

KS SERIES - HORIZONTAL INSTALLATION

REVISION

0	1/01/21
1	1/27/21
2	2/03/21
3	3/08/21
4	7/29/21
5	1/04/22
6	8/08/22
7	3/07/23
8	3/23/23
9	9/1/23
10	1/8/24

CI-DS-01-KSH	C & I DISCLAIMER
CI-PP-01-KSH	PANEL PROFILES
CI-PP-02-KSH	PANEL PROFILES
CI-PP-03-KSH	PANEL PROFILES
CI-PJ-01-KSH	PANEL JOINT - EXPANDED
CI-PJ-02-KSH	PANEL JOINT - ENGAGE
CI-PJ-15-KSH	PANEL JOINT - INTERMEDIATE FASTENING
CI-BS-01-KSH	BASE - FLUSH W/ BASE EXTRUSION
CI-BS-02-KSH	BASE - FLUSH CUT BASE W/ TRIM
CI-BS-03-KSH	BASE - "J" BASE DETAIL- OVERHANG W/ EXTRUSION AT JOINT
CI-BS-04-KSH	BASE - "J" BASE DETAIL- OVERHANG W/ EXTRUSION CUT EDGE
CI-BS-05-KSH	BASE - "J" BASE DETAIL - OVERHANG W/ TRIM
CI-BS-06-KSH	BASE - "J" BASE DETAIL - STEPPED SLAB
CI-BS-CMU-01-KSH	BASE - FLUSH W/ EXTRUSION - CMU
CI-BS-CMU-02-KSH	BASE - FLUSH CUT BASE W/ TRIM - CMU
CI-BS-CMU-03-KSH	BASE - "J" BASE DETAIL - OVERHANG W/ EXTRUSION - CMU
CI-BS-CMU-04-KSH	BASE - "J" BASE DETAIL - OVERHANG W/ TRIM - CMU
CI-BS-CMU-05-KSH	BASE - "J" BASE DETAIL - STEPPED SLAB - CMU
CI-OC-01-KSH	OUTSIDE CORNER - FLAT TRIM
CI-OC-02-KSH	OUTSIDE CORNER - FACTORY FOLDED PANEL
CI-OC-03-KSH	OUTSIDE CORNER - STANDARD CUT EDGE
CI-OC-04-KSH	OUTSIDE CORNER - EXTRUSION
CI-IC-01-KSH	INSIDE CORNER - FLAT TRIM
CI-IC-02-KSH	INSIDE CORNER - WITH GASKET
CI-IC-03-KSH	INSIDE CORNER - WITH TRIM
CI-IC-04-KSH	INSIDE CORNER - WITH JAMB EXTRUSION
CI-IC-05-KSH	INSIDE CORNER - WITH CORNER EXTRUSION

INDEX SHEET

DETAIL #: XX-XX-XX-KSH

RELEASE: 2024

REGION: NORTH AMERICA

www.kingspanpanels.com



KS SERIES - HORIZONTAL INSTALLATION

REVISION

0	1/01/21
1	1/27/21
2	2/03/21
3	3/08/21
4	7/29/21
5	1/04/22
6	8/08/22
7	3/07/23
8	3/23/23
9	9/1/23
10	1/8/24

CI-IC-06-KSH	TRIM LAP AT BASE EXPANDED
CI-IC-07-KSH	TRIM LAP AT BASE ENGAGED
CI-IC-08-KSH	INSIDE CORNER TRIM LAP EXPANDED
CI-IC-09-KSH	INSIDE CORNER TRIM LAP ENGAGED
CI-OC-CMU-01-KSH	OUTSIDE CORNER - FLAT TRIM - CMU
CI-OC-CMU-02-KSH	OUTSIDE CORNER - FACTORY FOLDED - CMU
CI-OC-CMU-03-KSH	OUTSIDE CORNER - STANDARD CUT ENDS
CI-IC-CMU-01-KSH	INSIDE CORNER - FLAT TRIM - CMU
CI-IC-CMU-02-KSH	INSIDE CORNER - WITH GASKET - CMU
CI-IC-CMU-03-KSH	INSIDE CORNER - TRIM - CMU
CI-IC-CMU-04-KSH	INSIDE CORNER - JAMB EXTRUSION - CMU
CI-EW-01-KSH	ENDWALL TERMINATION
CI-EW-02-KSH	ENDWALL TERMINATION W/ EXTRUSION
CI-FO-01-KSH	FRAMED OPENING - HEAD W/ DRIP EDGE
CI-FO-02-KSH	FRAMED OPENING - STOREFRONT HEAD
CI-FO-03-KSH	FRAMED OPENING - HEAD W/ EXTRUSION
CI-FO-04-KSH	FRAMED OPENING - JAMB - 2 PC TRIM
CI-FO-05-KSH	FRAMED OPENING - JAMB - 1 PC TRIM
CI-FO-06-KSH	FRAMED OPENING - JAMB - STOREFRONT
CI-FO-07-KSH	FRAMED OPENING - JAMB - EXTRUSION
CI-FO-08-KSH	FRAMED OPENING - SILL - 2 PC TRIM
CI-FO-09-KSH	FRAMED OPENING - SILL - 1 PC TRIM
CI-FO-10-KSH	FRAMED OPENING - SILL - STOREFRONT
CI-FO-11-KSH	FRAMED OPENING - SILL - EXTRUSION
CI-FO-12-KSH	FRAMED OPENING - O.H. DOOR HEAD- 2 PC TRIM
CI-FO-13-KSH	FRAMED OPENING - O.H. DOOR HEAD -TRIM DRIP EDGE

INDEX SHEET

DETAIL #: XX-XX-XX-KSH

RELEASE: 2024

REGION: NORTH AMERICA

www.kingspanpanels.com



KS SERIES - HORIZONTAL INSTALLATION

REVISION

0	1/01/21
1	1/27/21
2	2/03/21
3	3/08/21
4	7/29/21
5	1/04/22
6	8/08/22
7	3/07/23
8	3/23/23
9	9/1/23
10	1/8/24

CI-FO-14-KSH	FRAMED OPENING - O.H. DOOR HEAD - EXTRUSION
CI-FO-15-KSH	FRAMED OPENING - O.H. DOOR JAMB - 2 PC TRIM
CI-FO-16-KSH	FRAMED OPENING - O.H. DOOR - JAMB - EXTRUSION
CI-PR-01-KSH	PARAPET - FIELD CUT PANEL - FLUSH TRIM
CI-PR-02-KSH	PARAPET - FIELD CUT PANEL - PROFILED TRIM
CI-PR-03-KSH	PARAPET - PANEL JOINT - FLUSH TRIM
CI-PR-04-KSH	PARAPET - PANEL JOINT - PROFILED TRIM
CI-PR-05-KSH	PARAPET - PANEL JOINT - EXTRUSION
CI-PR-06-KSH	PARAPET - FIELD CUT PANEL - EXTRUSION
CI-PR-07-KSH	PARAPET - LAP STRIP INSTALLATION
CI-WR-01-KSH	WALL TO ROOF
CI-WR-02-KSH	CONTINUOUS WALL TO ROOF / CANOPY
CI-SO-01-KSH	WALL TO SOFFIT W/ EXTRUSION "A"
CI-SO-02-KSH	WALL TO SOFFIT W/ EXTRUSION "B"
CI-VJ-01A-KSH	VERTICAL JOINT - 1PC TOP HAT TRIM
CI-VJ-01B-KSH	VERTICAL JOINT - 2PC TOP HAT TRIM
CI-VJ-02-KSH	VERTICAL JOINT - TRIM - ISOMETRIC
CI-VJ-03-KSH	VERTICAL JOINT - TRIM-LESS ENDS
CI-VJ-04-KSH	VERTICAL JOINT - TRIM-LESS ENDS - ISOMETRIC
CI-VJ-05-KSH	VERTICAL JOINT - EXTRUSION
CI-VJ-06-KSH	VERTICAL JOINT - ALTERNATE FRAMING
CI-VJ-07-KSH	VERTICAL JOINT W/ BASE EXTRUSION INSTALLATION SEQUENCE
CI-VJ-08-KSH	VERTICAL JOINT W/ BASE EXTRUSION INSTALLATION SEQUENCE

INDEX SHEET

DETAIL #: XX-XX-XX-KSH

RELEASE: 2024

REGION: NORTH AMERICA

www.kingspanpanels.com



KS SERIES - HORIZONTAL INSTALLATION

CI-VJ-09-KSH	VERTICAL JOINT W/ BASE EXTRUSION INSTALLATION SEQUENCE
CI-VJ-10-KSH	VERTICAL JOINT W/ BASE EXTRUSION INSTALLATION SEQUENCE
CI-VJ-11-KSH	VERTICAL JOINT W/ BASE EXTRUSION SECTION
CI-VJ-12-KSH	VERTICAL JOINT W/ BASE FLASHING INSTALLATION SEQUENCE
CI-VJ-13-KSH	VERTICAL JOINT W/ BASE FLASHING INSTALLATION SEQUENCE
CI-VJ-14-KSH	VERTICAL JOINT W/ BASE FLASHING INSTALLATION SEQUENCE
CI-VJ-15-KSH	VERTICAL JOINT W/ BASE FLASHING SECTION
CI-EV-01-KSH	WALL TO ROOF - LOW EAVE W/O GUTTER
CI-EV-02-KSH	WALL TO ROOF - LOW EAVE W/ GUTTER
CI-EV-03-KSH	WALL TO ROOF - HIGH EAVE
CI-RK-01-KSH	WALL TO ROOF - RAKE
CI-PE-01-KSH	PIPE PENETRATION
CI-PE-02-KSH	PIPE PENETRATION ISOMETRIC
CI-PE-03-KSH	KNIFE PENETRATION
CI-PE-04-KSH	KNIFE PENETRATION ISOMETRIC
CI-PE-05-KSH	BEAM PENETRATION
CI-PE-06-KSH	BEAM PENETRATION ISOMETRIC

REVISION

0	1/01/21
1	1/27/21
2	2/03/21
3	3/08/21
4	7/29/21
5	1/04/22
6	8/08/22
7	3/07/23
8	3/23/23
9	9/1/23
10	1/8/24

INDEX SHEET

DETAIL #: XX-XX-XX-KSH

RELEASE: 2024

REGION: NORTH AMERICA

www.kingspanpanels.com



KS SERIES - HORIZONTAL INSTALLATION

REVISION

0	1/01/21
1	1/27/21
2	2/03/21
3	3/08/21
4	7/29/21
5	1/04/22
6	8/08/22
7	3/07/23
8	3/23/23
9	9/1/23

CI-TL-01-KSH	TRIM LAP - W/ DRIP EDGE
CI-TL-02-KSH	TRIM LAP - W/ HEM
CI-TL-03-KSH	TRIM LAP - MENDING PLATE
	SHINGLE LAP
CI-TL-04-KSH	TRIM LAP W/ FLEXWRAP AT F.O.
CI-TL-05-KSH	EXTRUSION W/ FLEXWRAP AT F.O.
CI-TL-06-KSH	FLEXWRAP AT FRAMED OPENING
CI-TL-07-KSH	EXTRUSION W/ FLEXWRAP AT F.O.
CI-TL-08-KSH	TRIM LAP W/ FLEXWRAP AT REMOVABLE F.O.
CI-TL-09-KSH	EXTRUSION W/ FLEXWRAP AT REMOV. F.O.
CI-EX-01-KSH	EXTRUSIONS - 2"
CI-EX-02-KSH	EXTRUSIONS - 2.5"
CI-EX-03-KSH	EXTRUSIONS - 3"
CI-EX-04-KSH	EXTRUSIONS - 4"
CI-EX-05-KSH	EXTRUSIONS - LAP STRIPS
CI-EX-06-KSH	EXTRUSIONS - LAP STRIPS

INDEX SHEET

DETAIL #: XX-XX-XX-KSH

RELEASE: 2024

REGION: NORTH AMERICA

www.kingspanpanels.com



KS SERIES - HORIZONTAL INSTALLATION

DISCLAIMERS:

THESE DETAILS ARE PROVIDED AS A GUIDELINE FOR PROPER PANEL AND ASSOCIATED COMPONENT INSTALLATION, AND ARE BASED ON INDUSTRY ACCEPTED PRACTICES.

LOCATION OF VAPOR BARRIERS AND ASSOCIATED SEALANTS IN THESE DETAILS ARE BASED ON TYPICAL DESIGN PRACTICES FOR MOST U.S. CLIMACTIC ZONES. (THE PRIMARY VAPOR BARRIER IS PLACED ON THE "WARM" SIDE IN WINTER).

CONTACT KINGSPAN TECHNICAL SERVICES FOR SPECIFIC PROJECT FASTENING REQUIREMENTS
EXTRUSION SHAPES / ENGAGEMENT MAY VARY FROM THOSE SHOWN.

PROJECTS LOCATED IN AREAS SUBJECT TO EXTREME COLD AND/OR HIGH SNOW LOADS MAY REQUIRE MODIFICATIONS TO THESE DETAILS - CONTACT KINGSPAN TECHNICAL SERVICES FOR SPECIFIC PROJECT RECOMMENDATIONS.

ALL STRUCTURAL SUPPORTS ARE NOT BY KINGSPAN AND ARE SHOWN FOR CLARIFICATION PURPOSES ONLY.

TO ENSURE YOU ARE VIEWING THE MOST RECENT AND ACCURATE PRODUCT INFORMATION, PLEASE VISIT WWW.KINGSPANPANELS.COM

CARE HAS BEEN TAKEN TO ENSURE THAT THE CONTENTS OF THIS PUBLICATION ARE ACCURATE, BUT KINGSPAN AND ITS SUBSIDIARY COMPANIES DO NOT ACCEPT RESPONSIBILITY FOR ERRORS OR FOR INFORMATION THAT IS FOUND TO BE MISLEADING. SUGGESTIONS FOR, OR DESCRIPTION OF, THE END USE OR APPLICATION OF PRODUCTS OR METHODS OF WORKING ARE FOR INFORMATION ONLY AND KINGSPAN LIMITED AND ITS SUBSIDIARIES ACCEPT NO LIABILITY IN RESPECT THEREOF.

REVISION	
REVISION #	DATE
9	9/1/23

COMMERCIAL/INDUSTRIAL
DISCLAIMER

DETAIL #: CI-DS-01-KSH

RELEASE: 2024

REGION: NORTH AMERICA

www.kingspanpanels.com



KS SERIES - HORIZONTAL INSTALLATION

CORE DEPTHS:
2", 2.5", 3", 4", 5", 6"

STEEL GAUGES:
EXTERIOR: REFER TO PROFILE
INTERIOR: 26, 24, 22

REVEAL OPTIONS:
 $\frac{1}{8}$ " or $\frac{3}{8}$ "

MODULE WIDTH:
24", 30", 36", 42"
(REFER TO PROFILE)

PANEL ORIENTATION:
VERTICAL or HORIZONTAL

EMBOSSING:
EXTERIOR: REFER TO PROFILE
INTERIOR: STUCCO / SMOOTH
LENGTHS:
MINIMUM: 8'-0"
MAXIMUM: 53'-0"

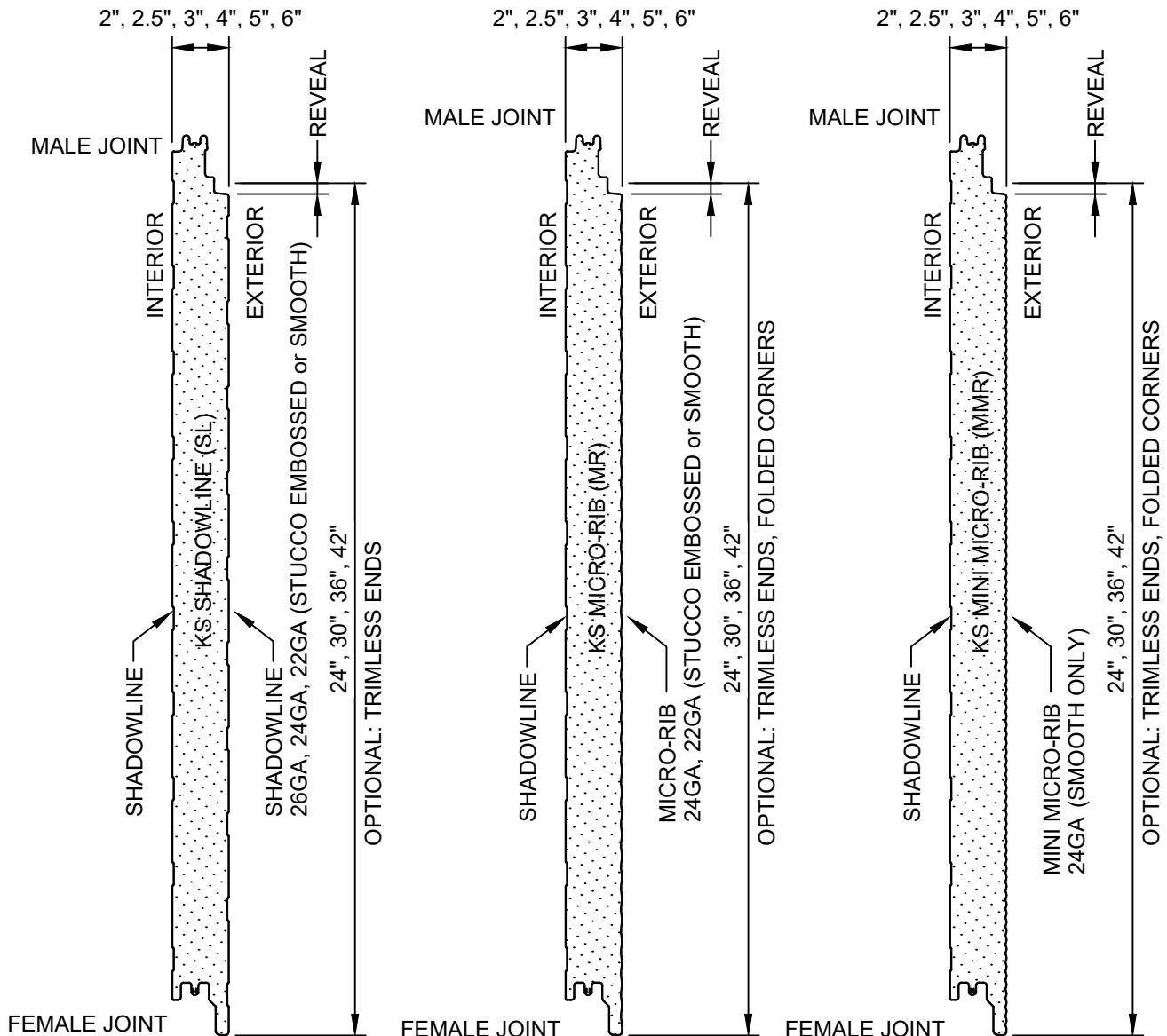

REVISION	
REVISION #	DATE
9	09/01/23

PANEL PROFILES -
HORIZONTAL

DETAIL #: CI-PP-01-KSH
RELEASE: 2024
REGION: NORTH AMERICA
www.kingspanpanels.com



KS SERIES - HORIZONTAL INSTALLATION

CORE DEPTHS:
2", 2.5", 3", 4", 5", 6"

STEEL GAUGES:
EXTERIOR: REFER TO PROFILE
INTERIOR: 26, 24, 22

REVEAL OPTIONS:
 $\frac{1}{8}$ " or $\frac{3}{8}$ "

MODULE WIDTH:
24", 30", 36", 42"
(REFER TO PROFILE)

PANEL ORIENTATION:
VERTICAL or HORIZONTAL

EMBOSSING:
EXTERIOR: REFER TO PROFILE
INTERIOR: STUCCO / SMOOTH
LENGTHS:
MINIMUM: 8'-0"
MAXIMUM: 53'-0"

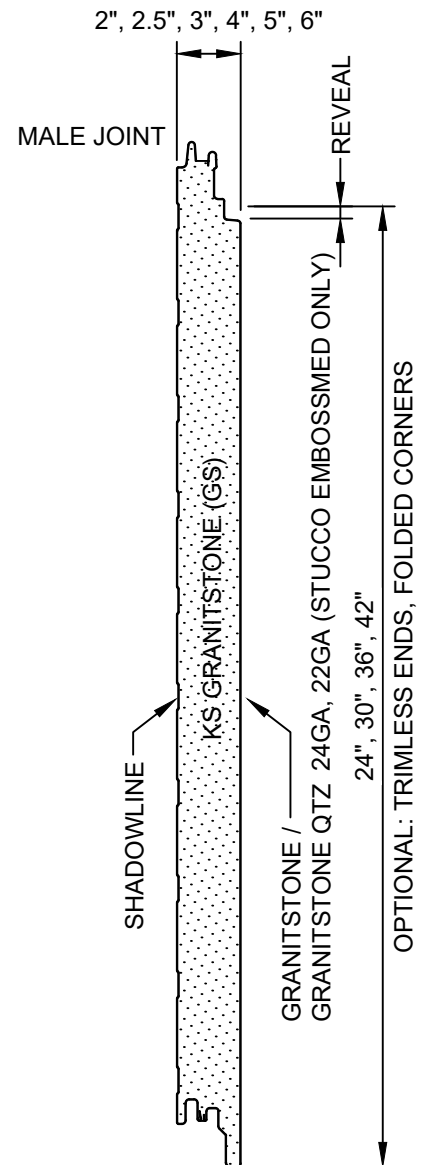
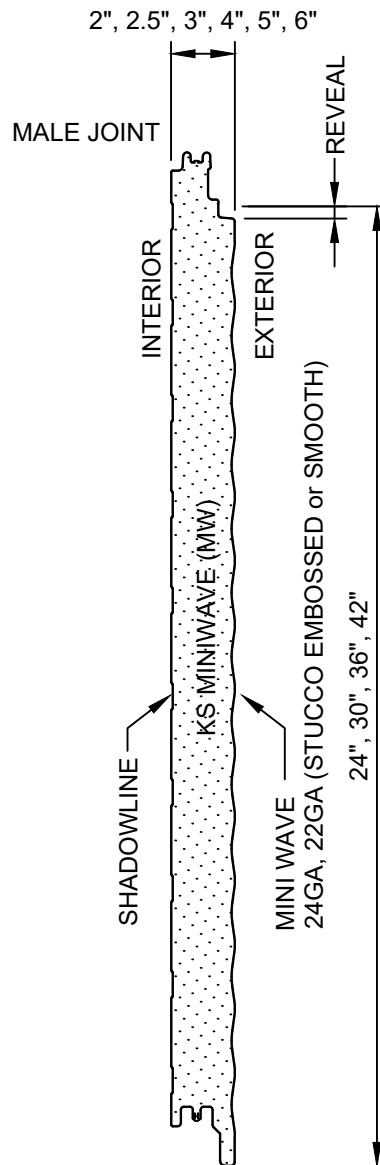
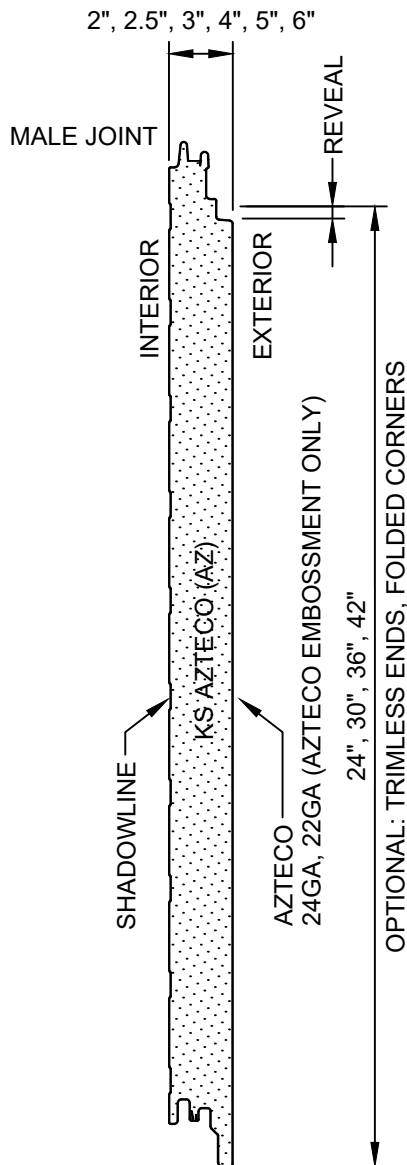

REVISION	
REVISION #	DATE
9	09/01/23

PANEL PROFILES -
HORIZONTAL

DETAIL #: CI-PP-02-KSH
RELEASE: 2024
REGION: NORTH AMERICA
www.kingspanpanels.com



KS SERIES - HORIZONTAL INSTALLATION

CORE DEPTHS:
2", 2.5", 3", 4", 5", 6"

STEEL GAUGES:
EXTERIOR: REFER TO PROFILE
INTERIOR: 26, 24, 22

REVEAL OPTIONS:
 $\frac{1}{8}$ ", or $\frac{3}{8}$ "
(1" and 2" OPTIMO ONLY)

MODULE WIDTH:
24", 30", 36", 40"
(39 $\frac{3}{8}$ " VEKTRA ONLY)

PANEL ORIENTATION:
VERTICAL or HORIZONTAL

EMBOSSING:
EXTERIOR: REFER TO PROFILE
INTERIOR: STUCCO / SMOOTH
LENGTHS:
MINIMUM: 8'-0"
MAXIMUM: 32'-0" EMBOSSED
MAXIMUM: 20'-0" NON-EMBOSSED

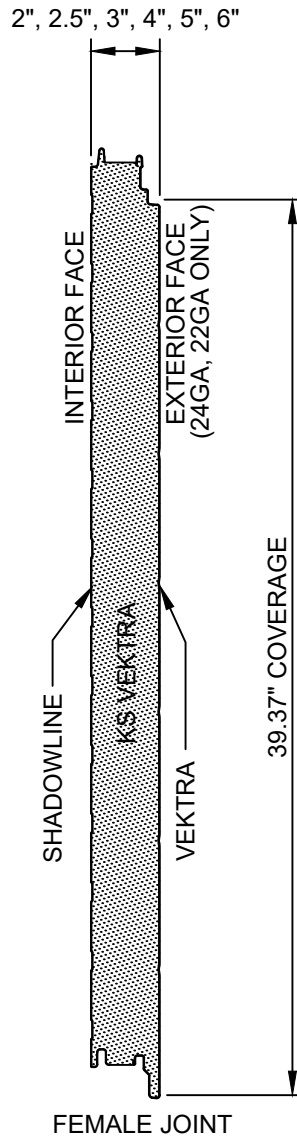
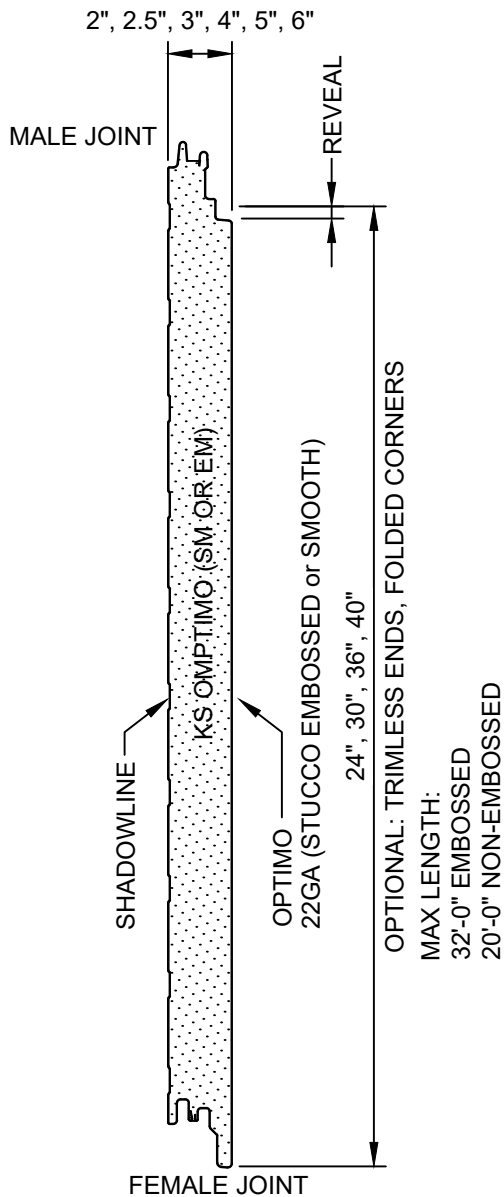

REVISION	
REVISION #	DATE
9	09/01/23

PANEL PROFILES -
HORIZONTAL

DETAIL #: CI-PP-03-KSH
RELEASE: 2024
REGION: NORTH AMERICA
www.kingspanpanels.com



KS SERIES - HORIZONTAL INSTALLATION

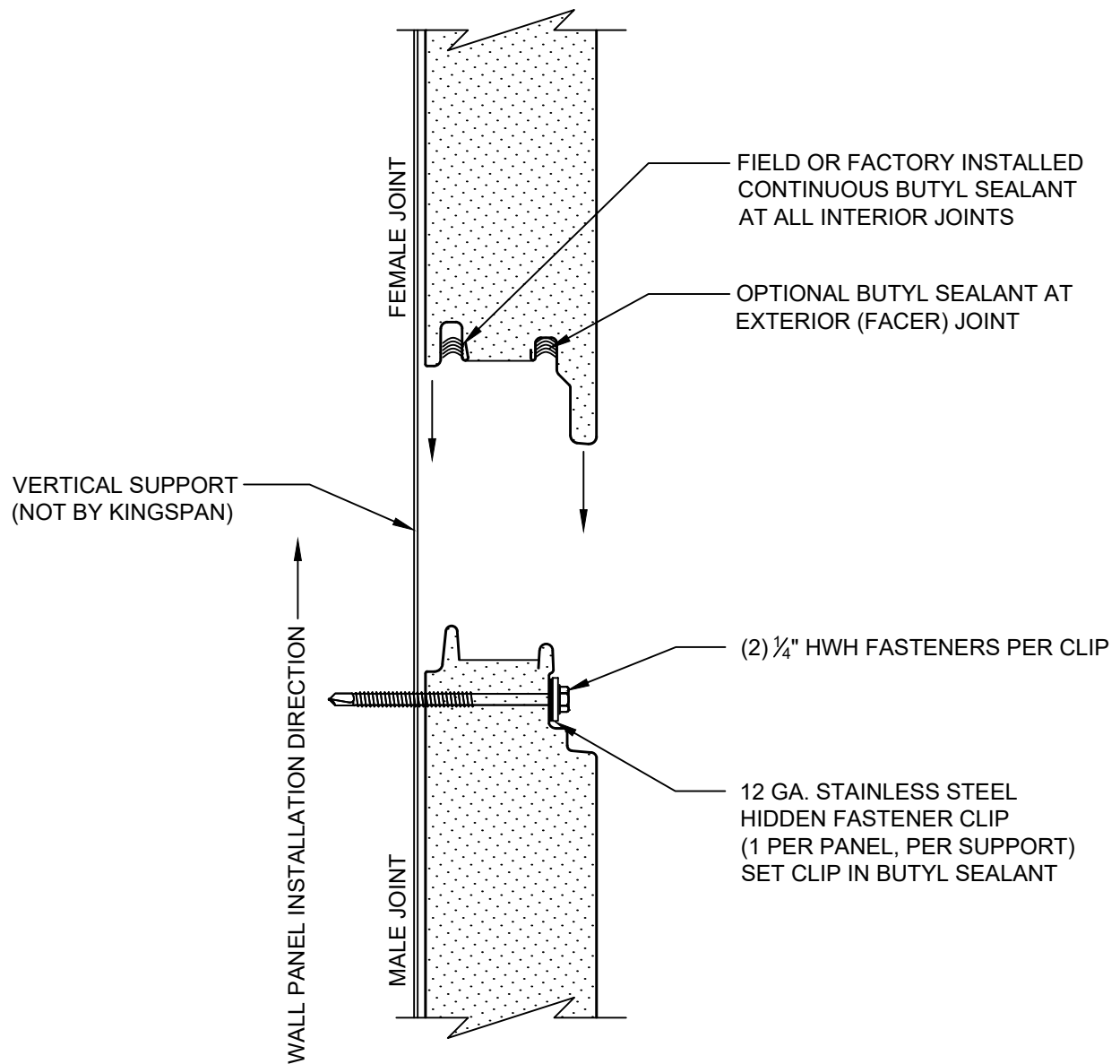

REVISION	
REVISION #	DATE
9	9/1/23

PANEL JOINT-
EXPANDED

DETAIL #: CI-PJ-01-KSH

RELEASE: 2024

REGION: NORTH AMERICA

www.kingspanpanels.com



KS SERIES - HORIZONTAL INSTALLATION

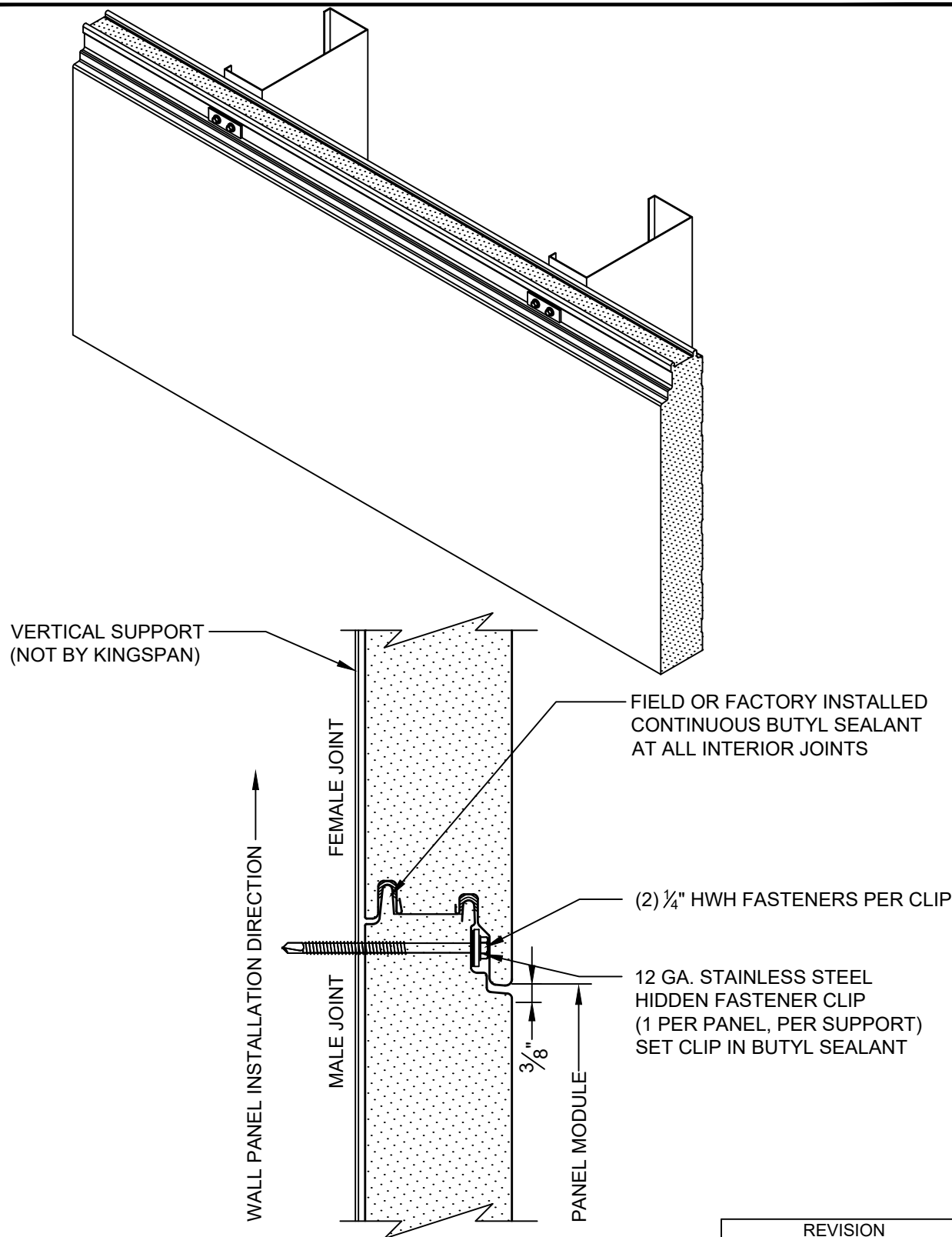

REVISION	
REVISION #	DATE
9	9/1/23

PANEL JOINT-
ENGAGED

DETAIL #: CI-PJ-02-KSH
RELEASE: 2024
REGION: NORTH AMERICA
www.kingspanpanels.com



KS SERIES - HORIZONTAL INSTALLATION

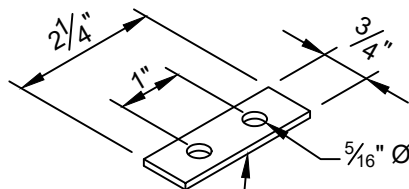
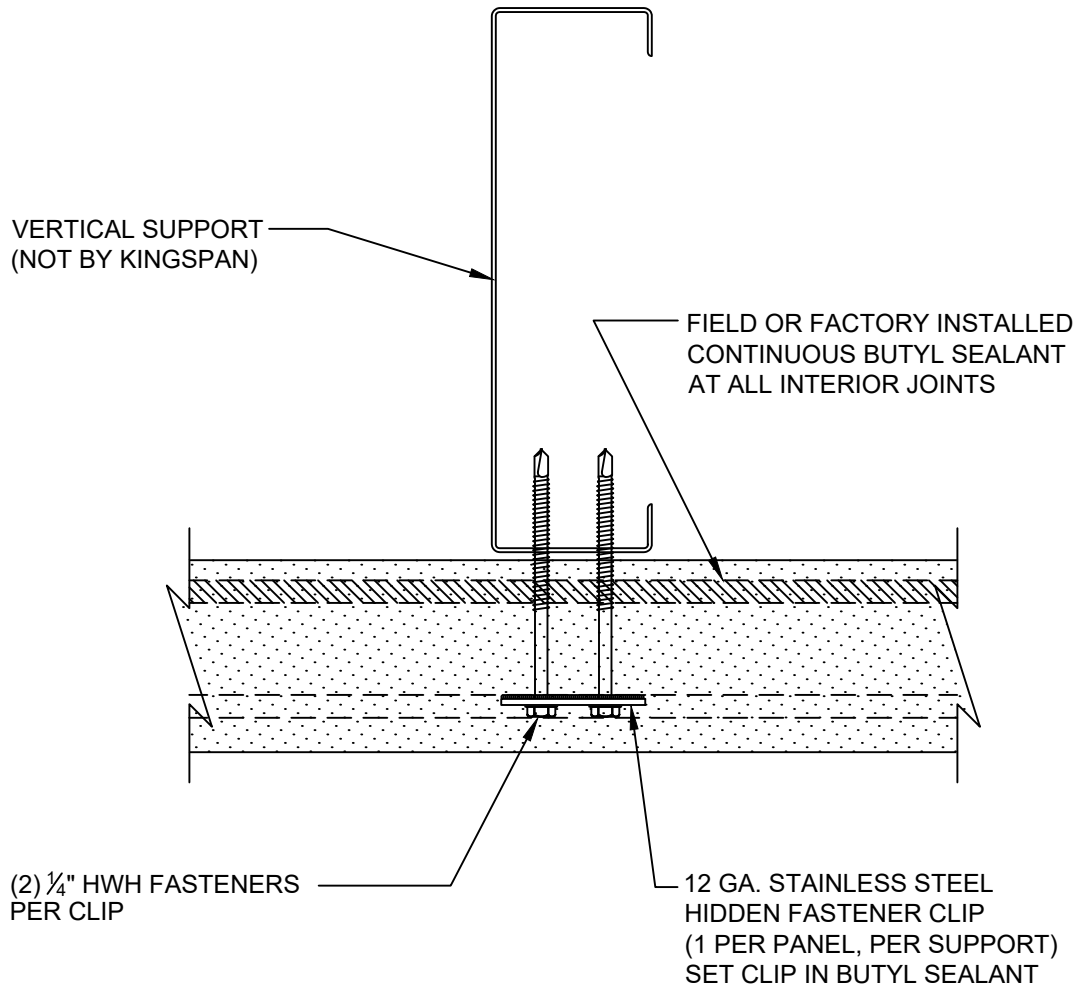

STANDARD:
12 GA. STAINLESS STEEL
TWO-HOLE HIDDEN FASTENER CLIP

NOTE:
CONTACT KINGSPAN TECHNICAL SERVICES
FOR SPECIFIC PROJECT RECOMMENDATIONS

REVISION	
REVISION #	DATE
9	9/1/23

PANEL JOINT-
INTERMEDIATE
FASTENING

DETAIL #: CI-PJ-03-KSH
RELEASE: 2024
REGION: NORTH AMERICA
www.kingspanpanels.com



KS SERIES - HORIZONTAL INSTALLATION

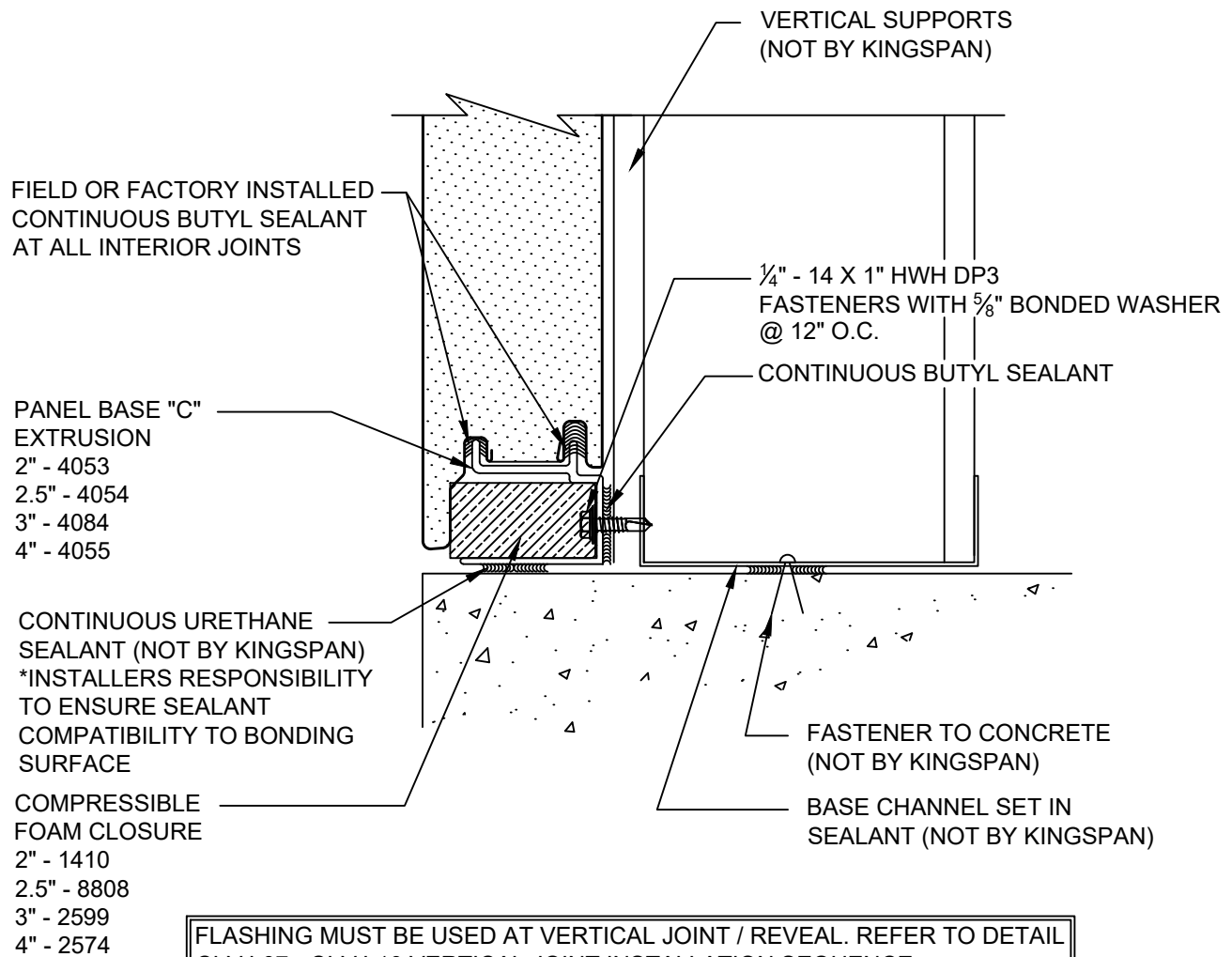

REVISION	
REVISION #	DATE
10	1/8/24

**BASE DETAIL- FLUSH
WITH BASE EXTRUSION**

DETAIL #: CI-BS-01-KSH

RELEASE: 2024

REGION: NORTH AMERICA

www.kingspanpanels.com



KS SERIES - HORIZONTAL INSTALLATION

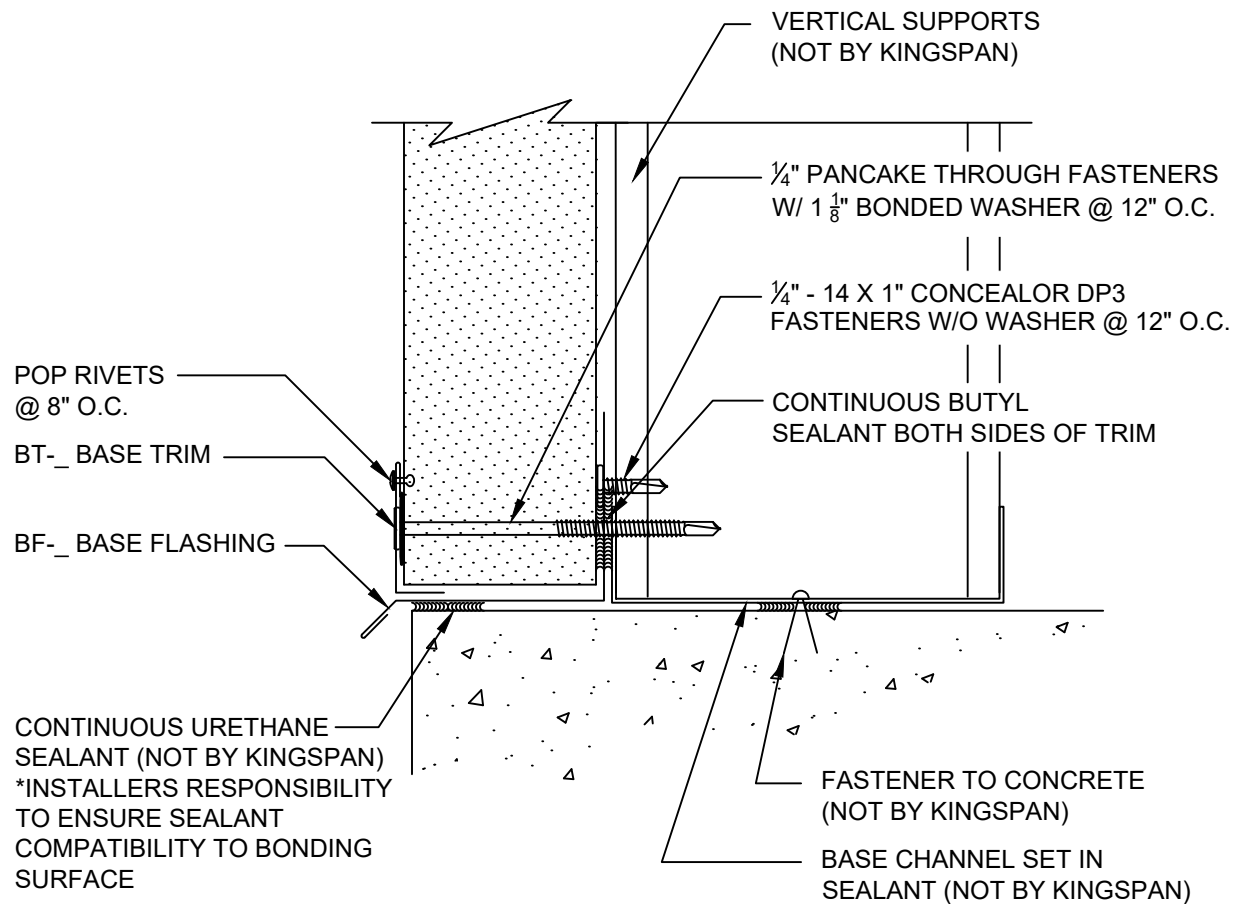

REVISION	
REVISION #	DATE
10	1/8/24

BASE DETAIL- FLUSH
CUT BASE WITH TRIM

DETAIL #: CI-BS-02-KSH

RELEASE: 2024

REGION: NORTH AMERICA

www.kingspanpanels.com



KS SERIES - HORIZONTAL INSTALLATION

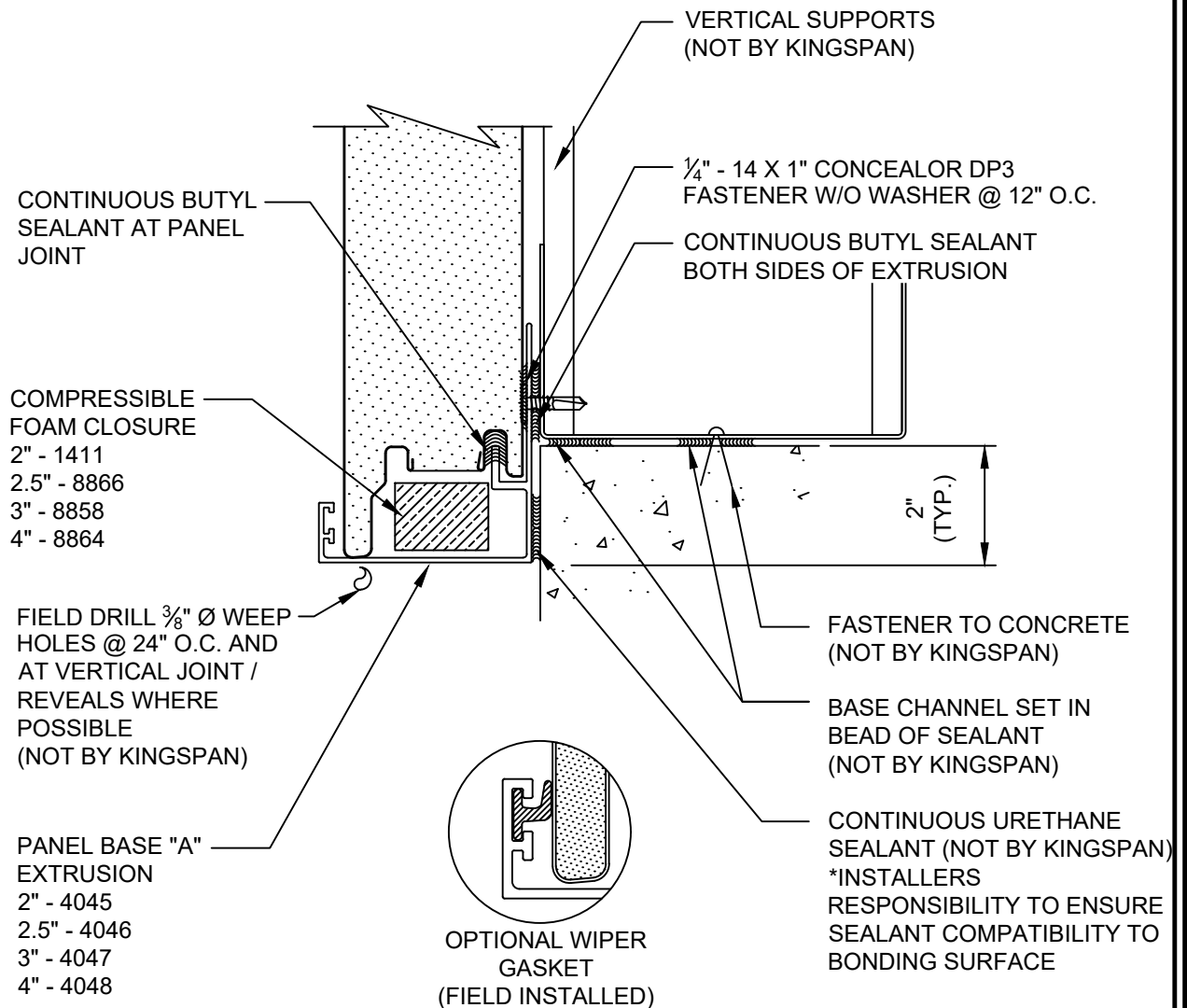

REVISION	
REVISION #	DATE
10	1/8/24

"J" BASE DETAIL -
OVERHANG W/
EXTRUSION AT JOINT

DETAIL #: CI-BS-03-KSH
RELEASE: 2024
REGION: NORTH AMERICA
www.kingspanpanels.com



KS SERIES - HORIZONTAL INSTALLATION

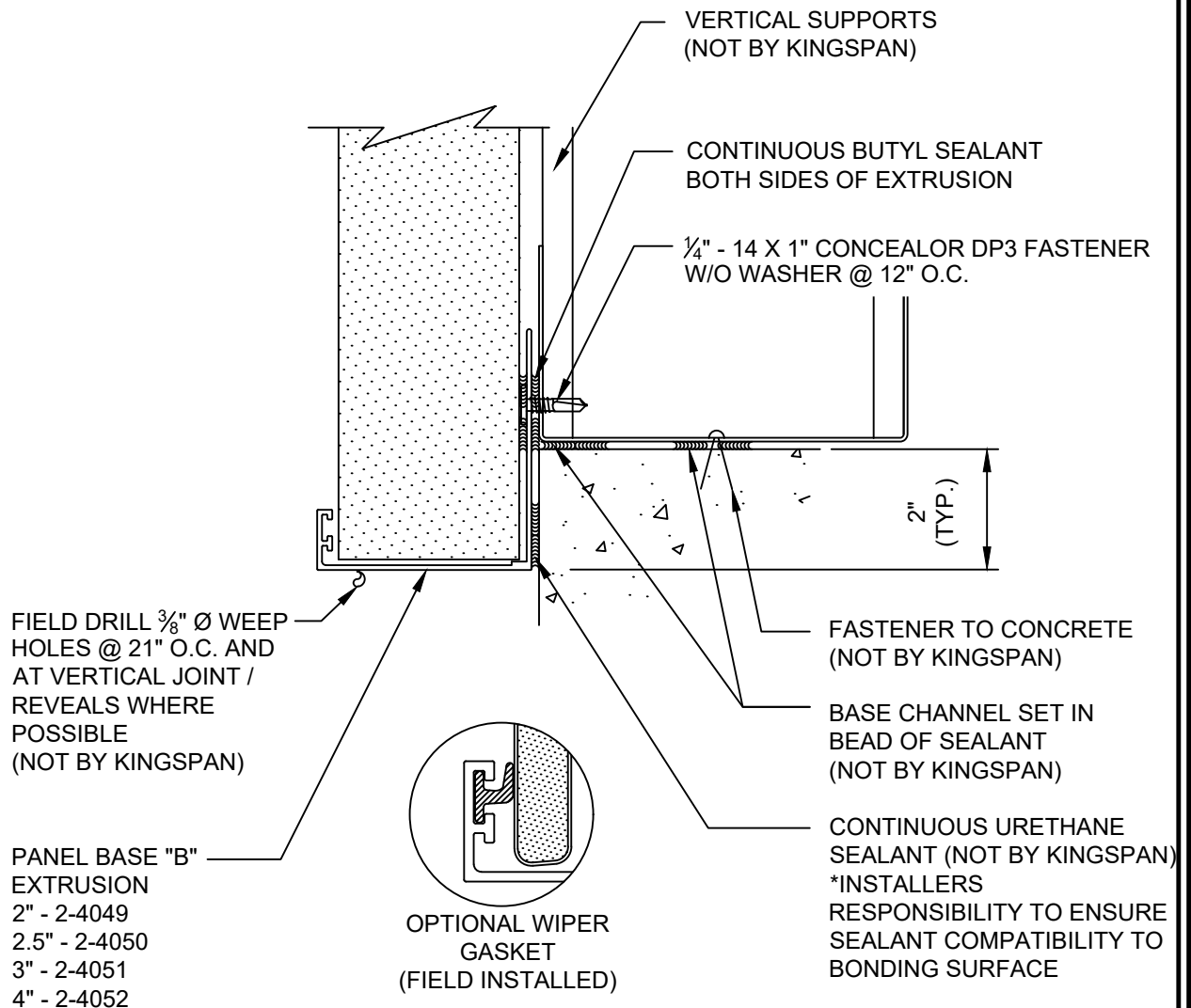

REVISION	
REVISION #	DATE
10	1/8/24

"J" BASE DETAIL -
OVERHANG W/
EXTRUSION CUT END

DETAIL #: CI-BS-04-KSH
RELEASE: 2024
REGION: NORTH AMERICA
www.kingspanpanels.com



KS SERIES - HORIZONTAL INSTALLATION

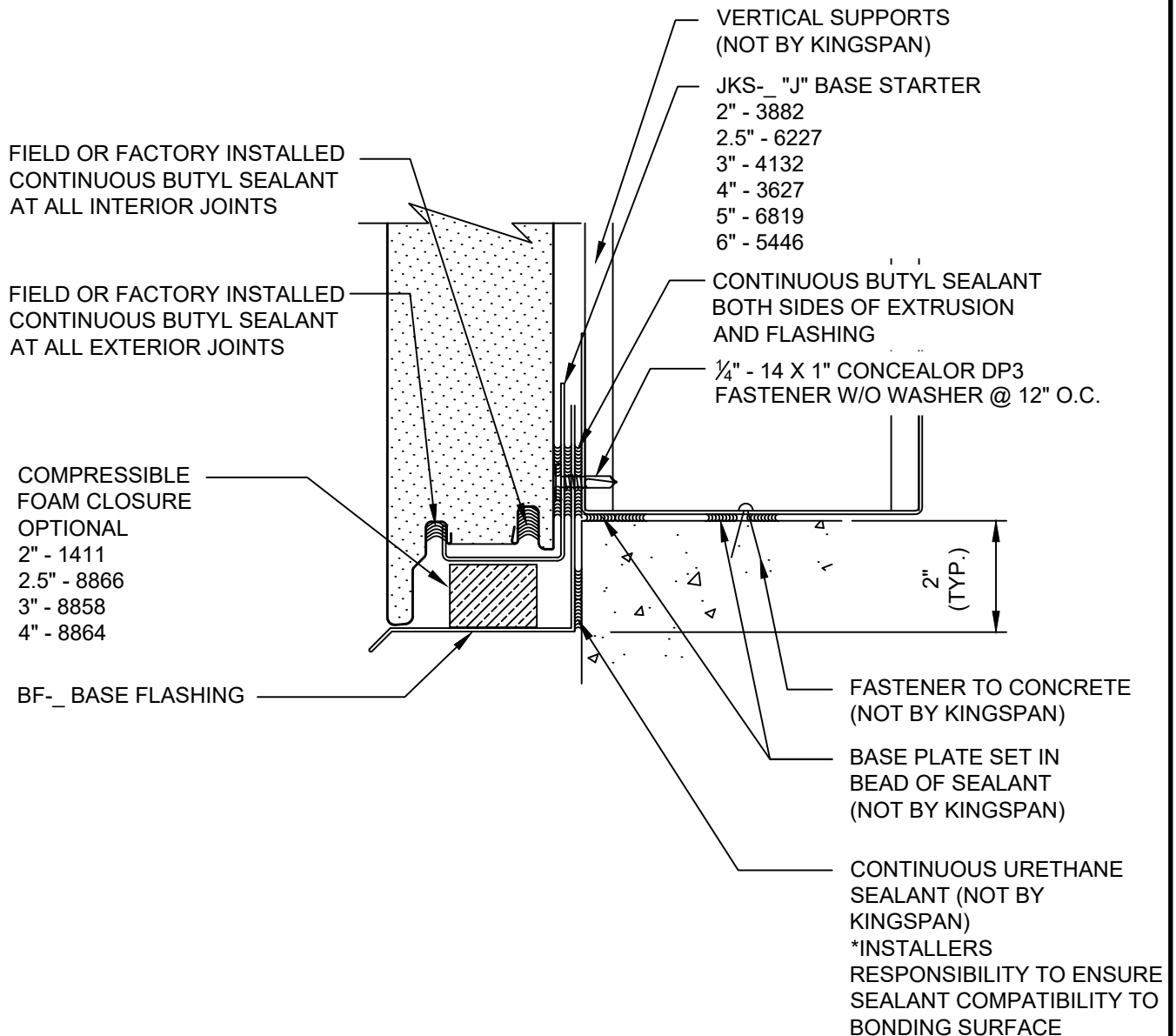

REVISION	
REVISION #	DATE
10	1/8/24

"J" BASE DETAIL -
OVERHANG W/ TRIM

DETAIL #: CI-BS-05-KSH

RELEASE: 2024

REGION: NORTH AMERICA

www.kingspanpanels.com



KS SERIES - HORIZONTAL INSTALLATION

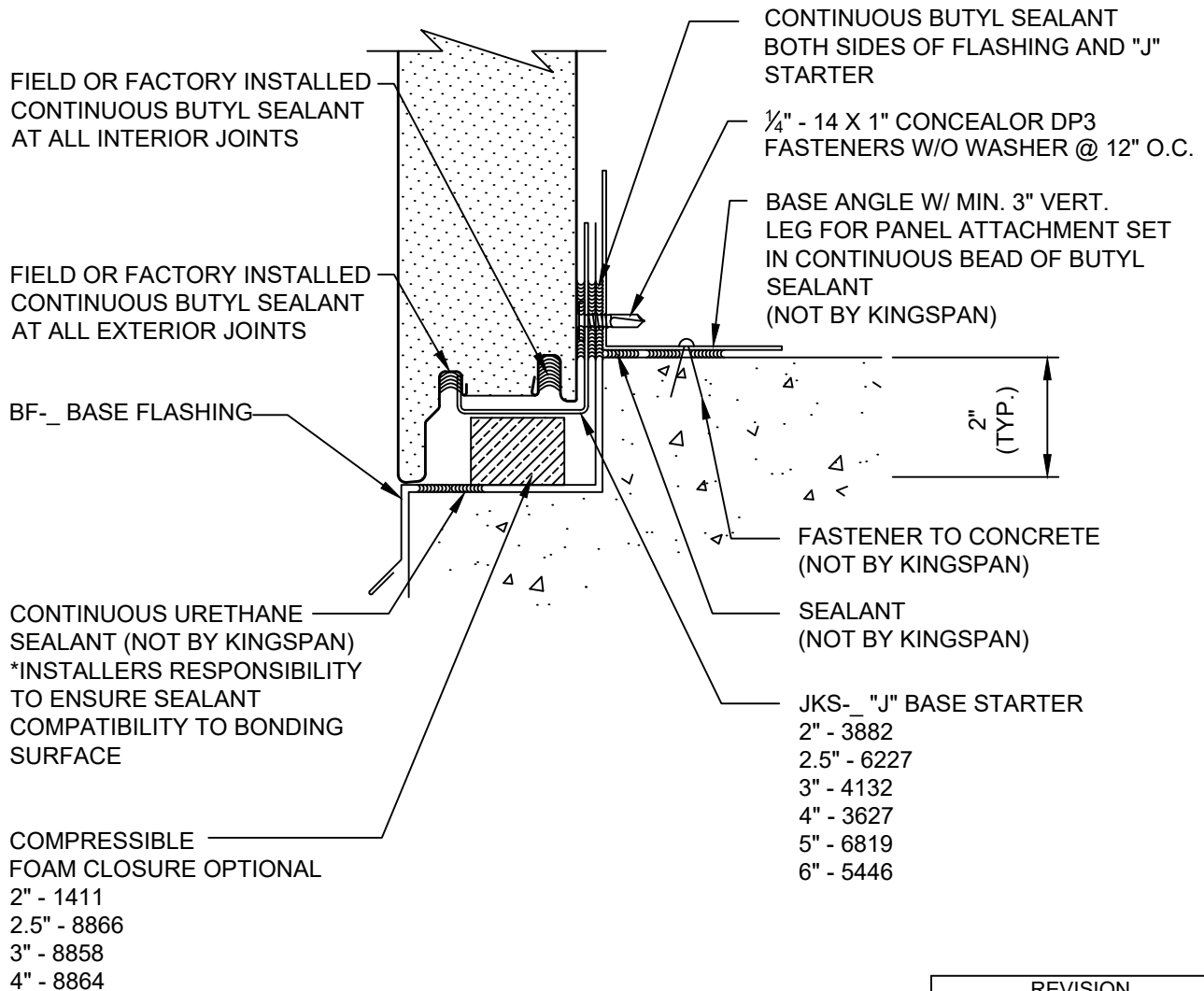

REVISION	
REVISION #	DATE
10	1/8/24

"J" BASE DETAIL -
STEPPED SLAB

DETAIL #: CI-BS-06-KSH

RELEASE: 2024

REGION: NORTH AMERICA

www.kingspanpanels.com



KS SERIES - HORIZONTAL INSTALLATION

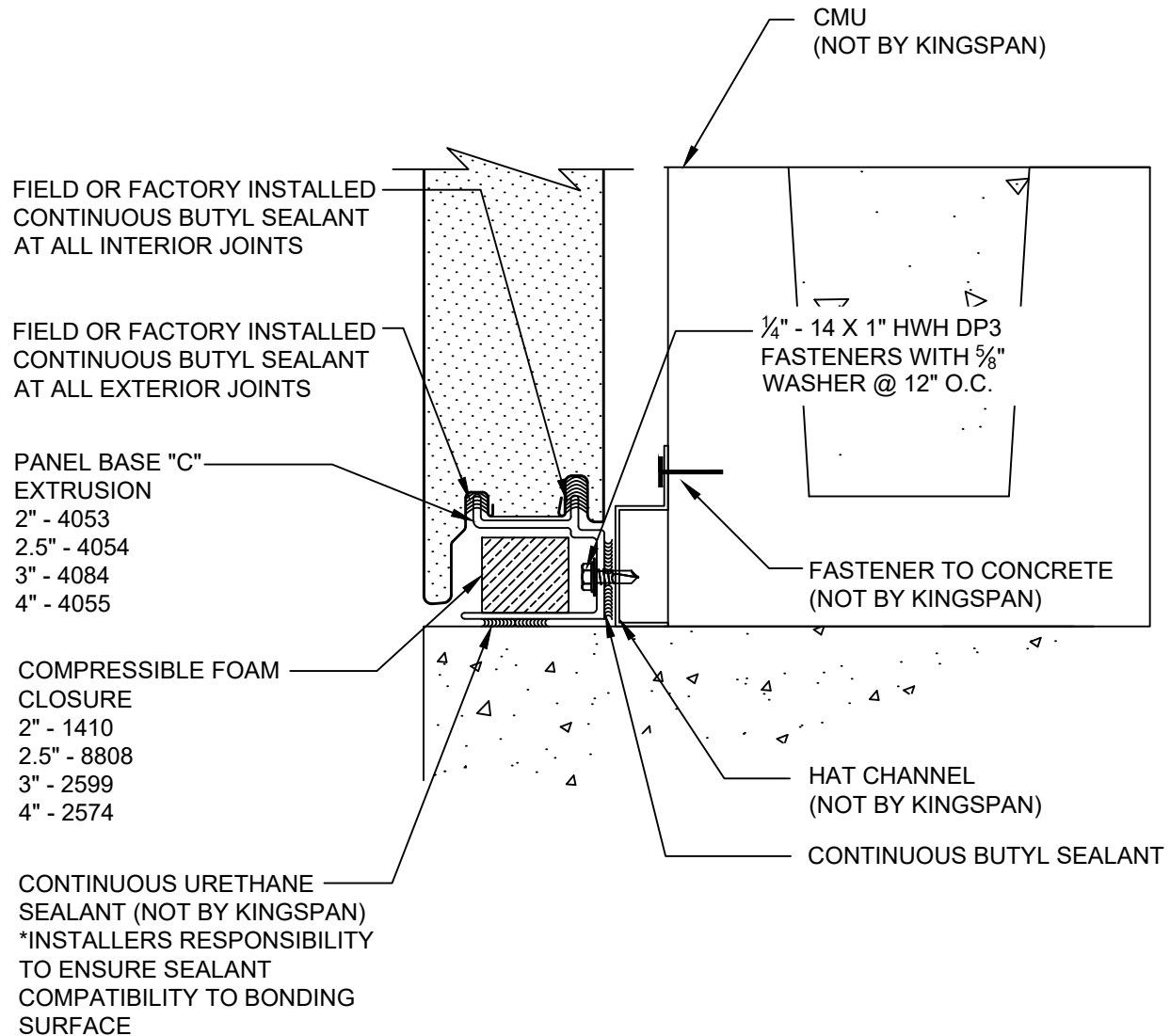

REVISION	
REVISION #	DATE
10	1/8/24

**BASE DETAIL- FLUSH
WITH BASE EXTRUSION
- CMU**

DETAIL #: CI-BS-CMU-01-KSH
 RELEASE: 2024
 REGION: NORTH AMERICA
www.kingspanpanels.com



KS SERIES - HORIZONTAL INSTALLATION

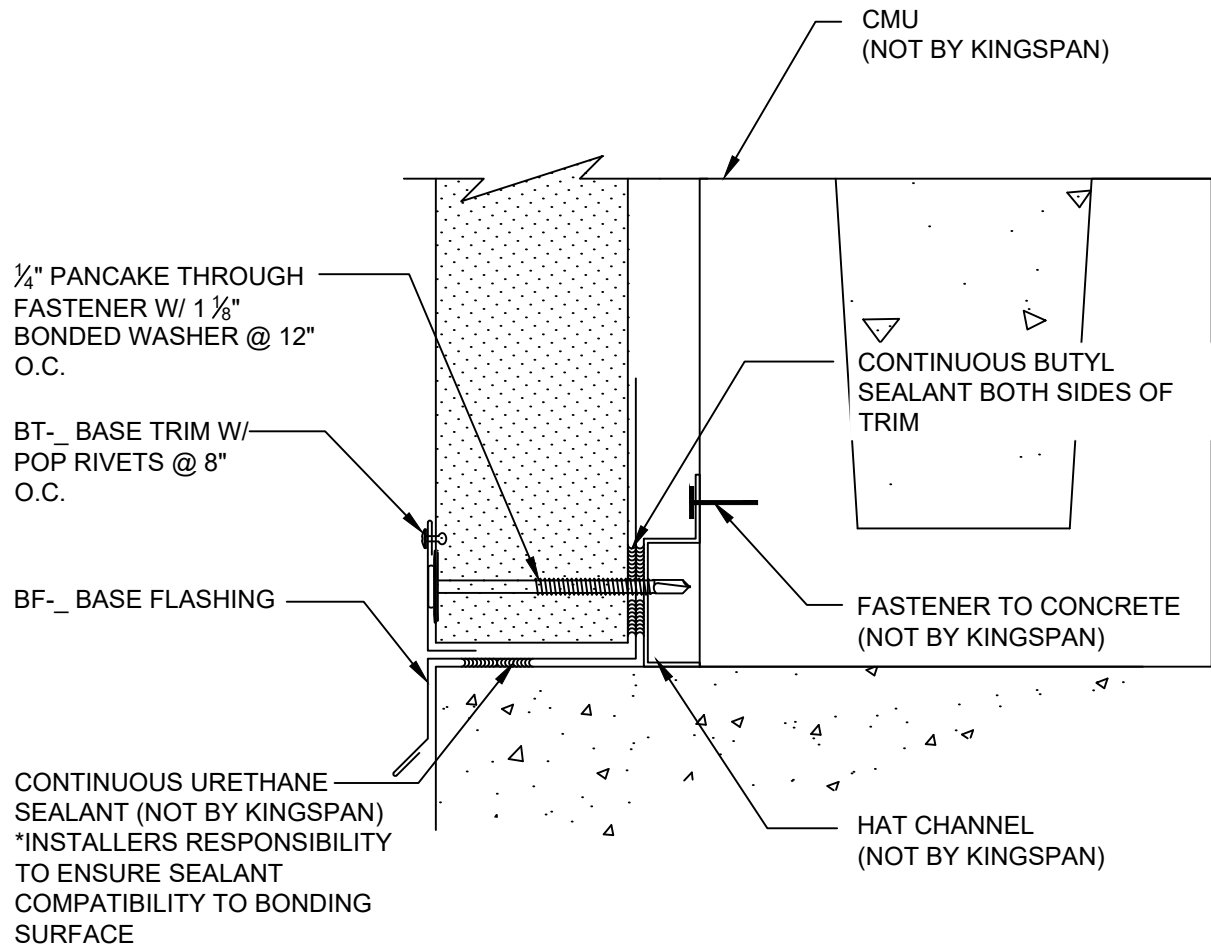

REVISION	
REVISION #	DATE
10	1/8/24

BASE DETAIL- FLUSH
CUT BASE WITH TRIM -
CMU

DETAIL #: CI-BS-CMU-02-KSH
RELEASE: 2024
REGION: NORTH AMERICA
www.kingspanpanels.com



KS SERIES - HORIZONTAL INSTALLATION

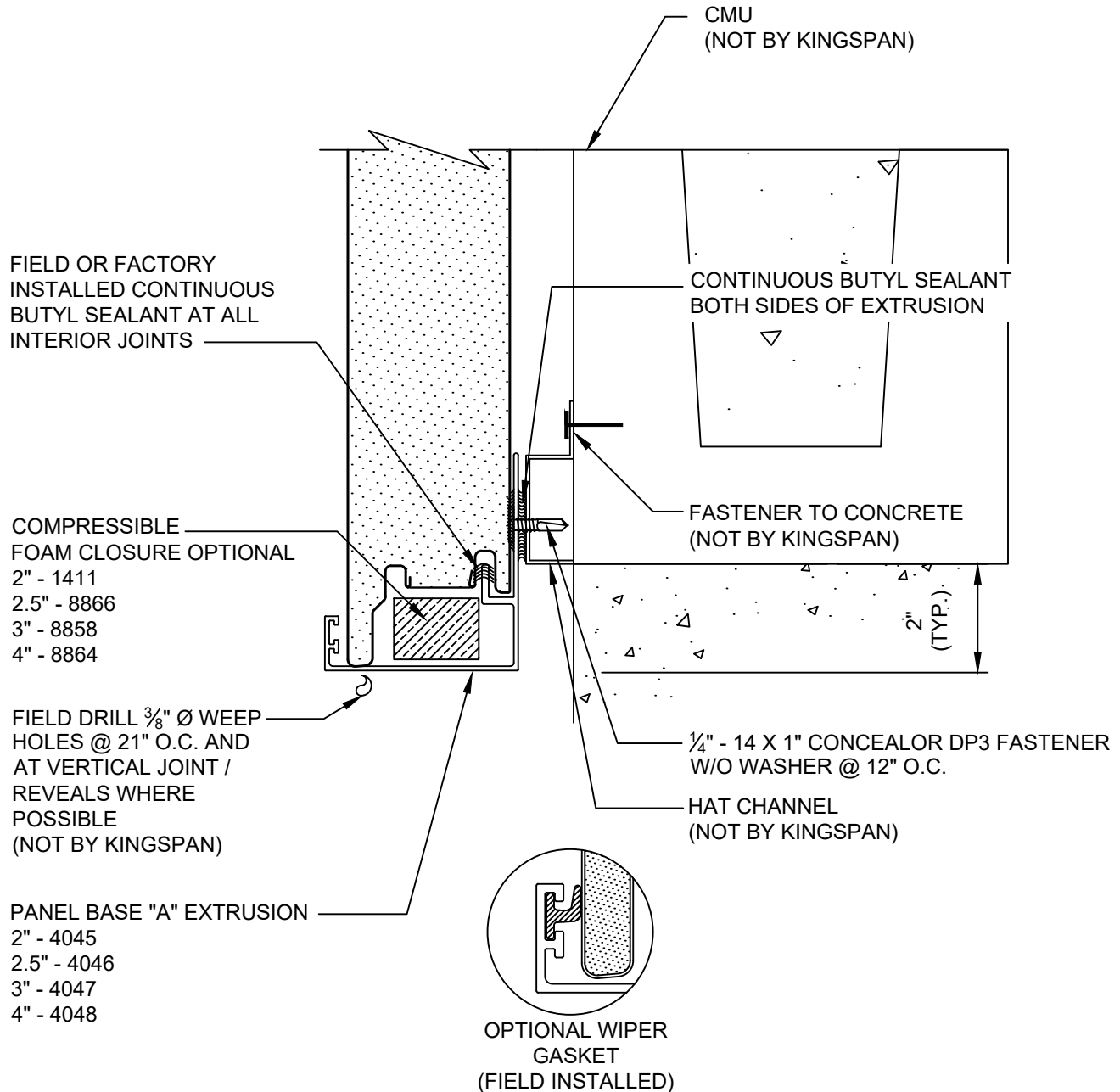

REVISION	
REVISION #	DATE
9	9/1/23

"J" BASE DETAIL -
OVERHANG W/ EXTRUSION
- CMU

DETAIL #: CI-BS-CMU-03-KSH

RELEASE: 2024

REGION: NORTH AMERICA

www.kingspanpanels.com



KS SERIES - HORIZONTAL INSTALLATION

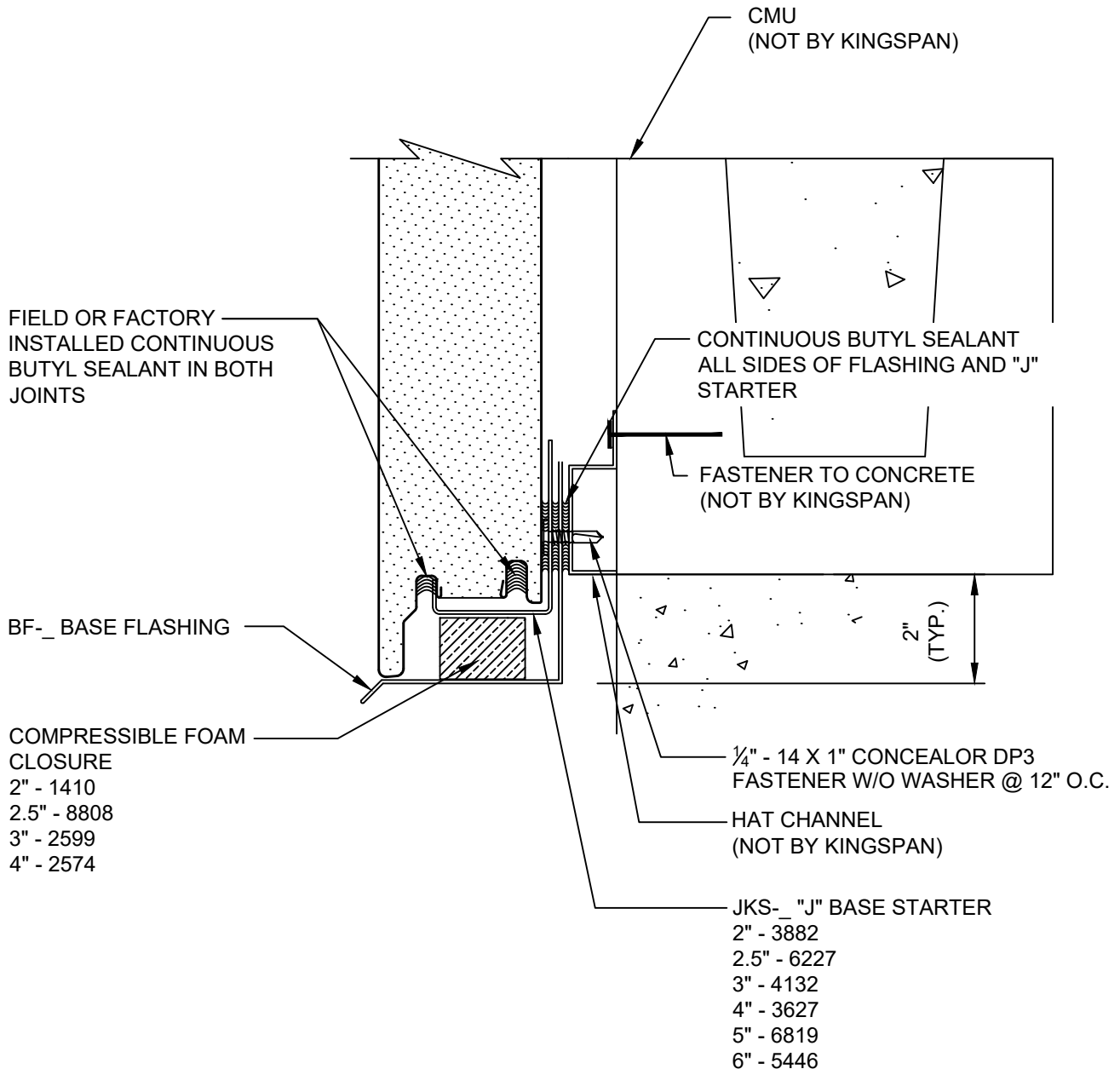

REVISION	
REVISION #	DATE
9	9/1/23

"J" BASE DETAIL -
OVERHANG W/ TRIM - CMU

DETAIL #: CI-BS-CMU-04-KSH

RELEASE: 2024

REGION: NORTH AMERICA

www.kingspanpanels.com



KS SERIES - HORIZONTAL INSTALLATION

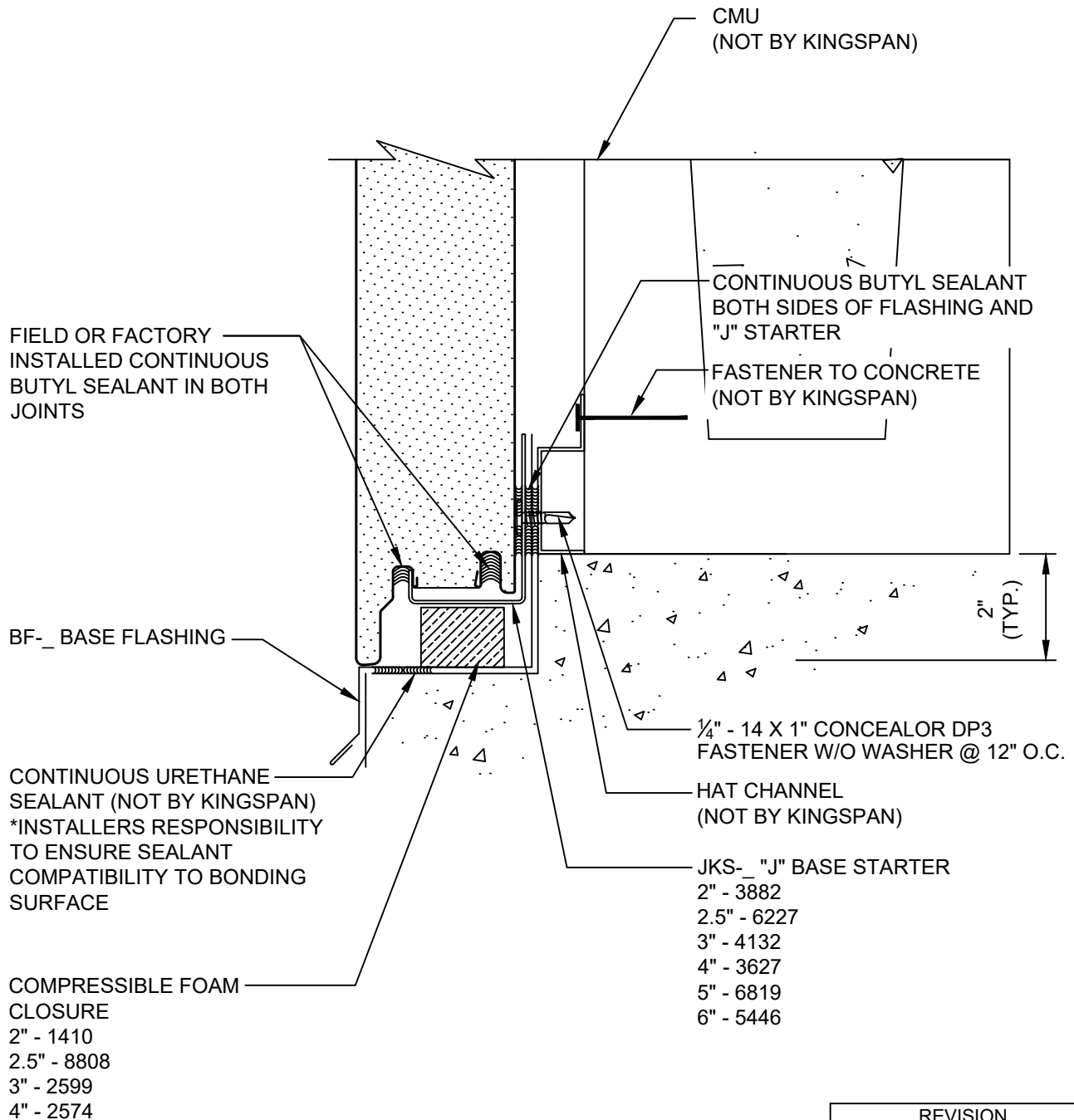

REVISION	
REVISION #	DATE
10	1/8/24

"J" BASE DETAIL -
STEPPED SLAB

DETAIL #: CI-BS-CMU-05-KSH

RELEASE: 2024

REGION: NORTH AMERICA

www.kingspanpanels.com



KS SERIES - HORIZONTAL INSTALLATION

NOTE:
ADDITIONAL LENGTH (MIN. PANEL THICKNESS) ADDED
TO PANEL LENGTH AT MITERED CORNER CONDITIONS.

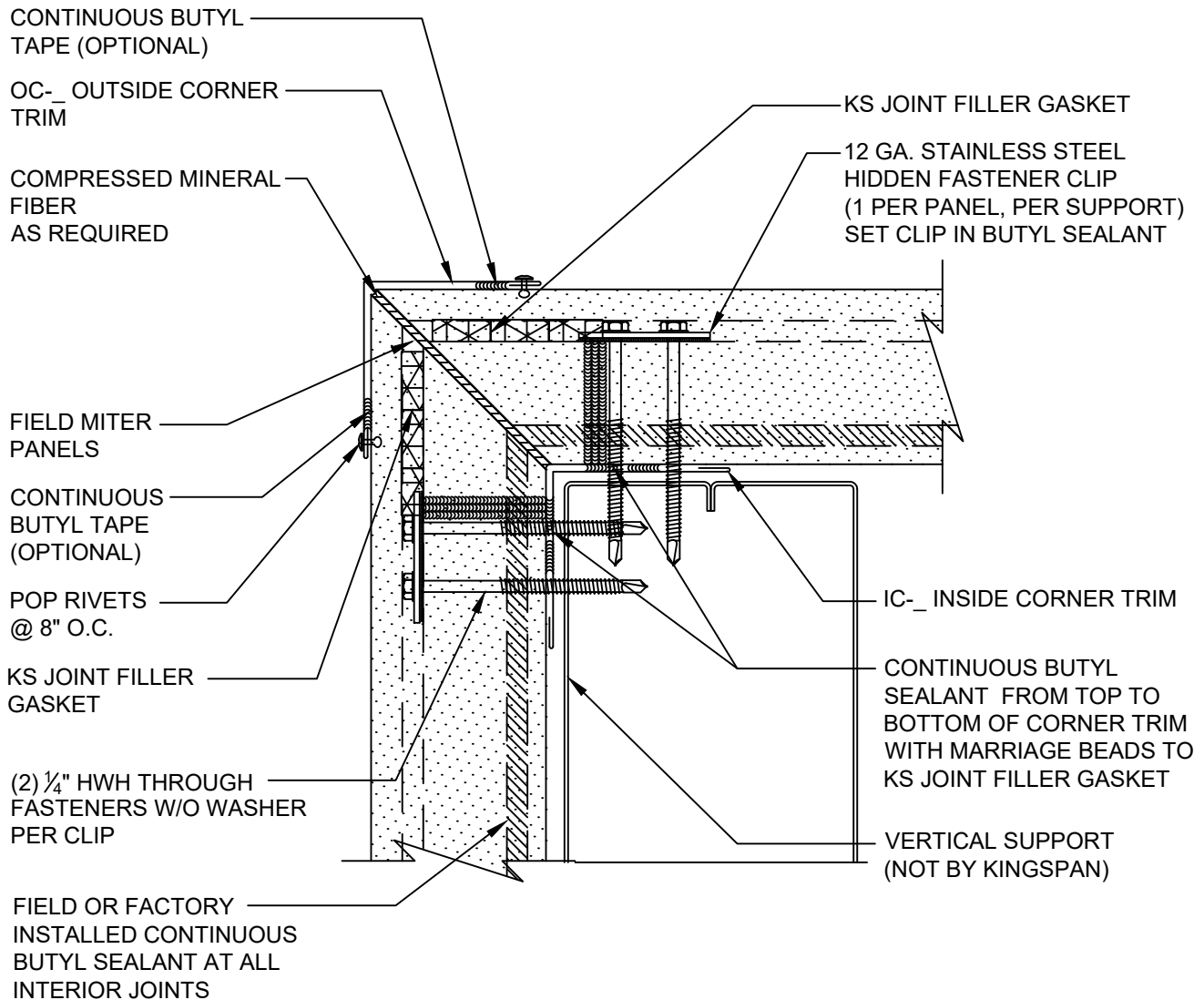

REVISION	
REVISION #	DATE
9	9/1/23

OUTSIDE CORNER
WITH FLAT TRIM

DETAIL #: CI-OC-01-KSH
RELEASE: 2024
REGION: NORTH AMERICA
www.kingspanpanels.com



KS SERIES - HORIZONTAL INSTALLATION

NOTE:

SHIPPING ANGLES ON FACTORY FOLDED CORNERS CAN BE REMOVED PRIOR TO INSTALLATION. HOWEVER, THIS DOES NOT REPLACE THE REQUIREMENT FOR THE INTERIOR TRIM / MENDING PLATE. ALL SEALANT PLACEMENT SHOULD BE DONE IN SUCH A MANNER THAT THE SHIPPING ANGLE, IF LEFT ON THE PANEL, IS CONTAINED WITHIN THE SEALANT PATH

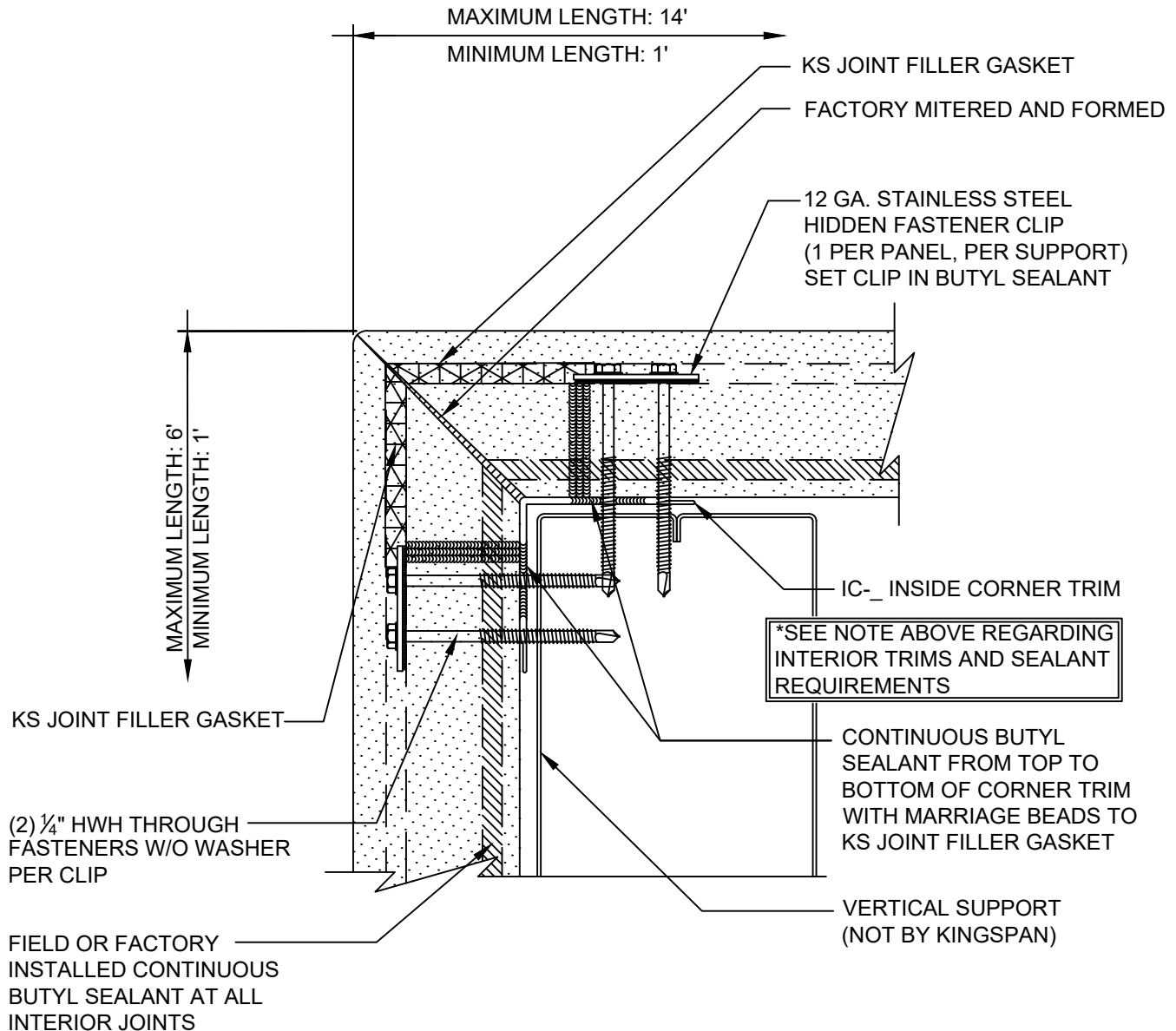

FACTORY FOLDED CORNERS AVAILABLE WITH GRANITSTONE, MICRO-RIB, MINI MICRO-RIB, AND OPTIMO PANELS. LONGITUDINAL BENDS (ALONG LENGTH OF PANEL) EXCLUDED

REVISION	
REVISION #	DATE
9	9/1/23

**OUTSIDE CORNER
FACTORY FOLDED**

DETAIL #: CI-OC-02-KSH

RELEASE: 2024

REGION: NORTH AMERICA

www.kingspanpanels.com



KS SERIES - HORIZONTAL INSTALLATION

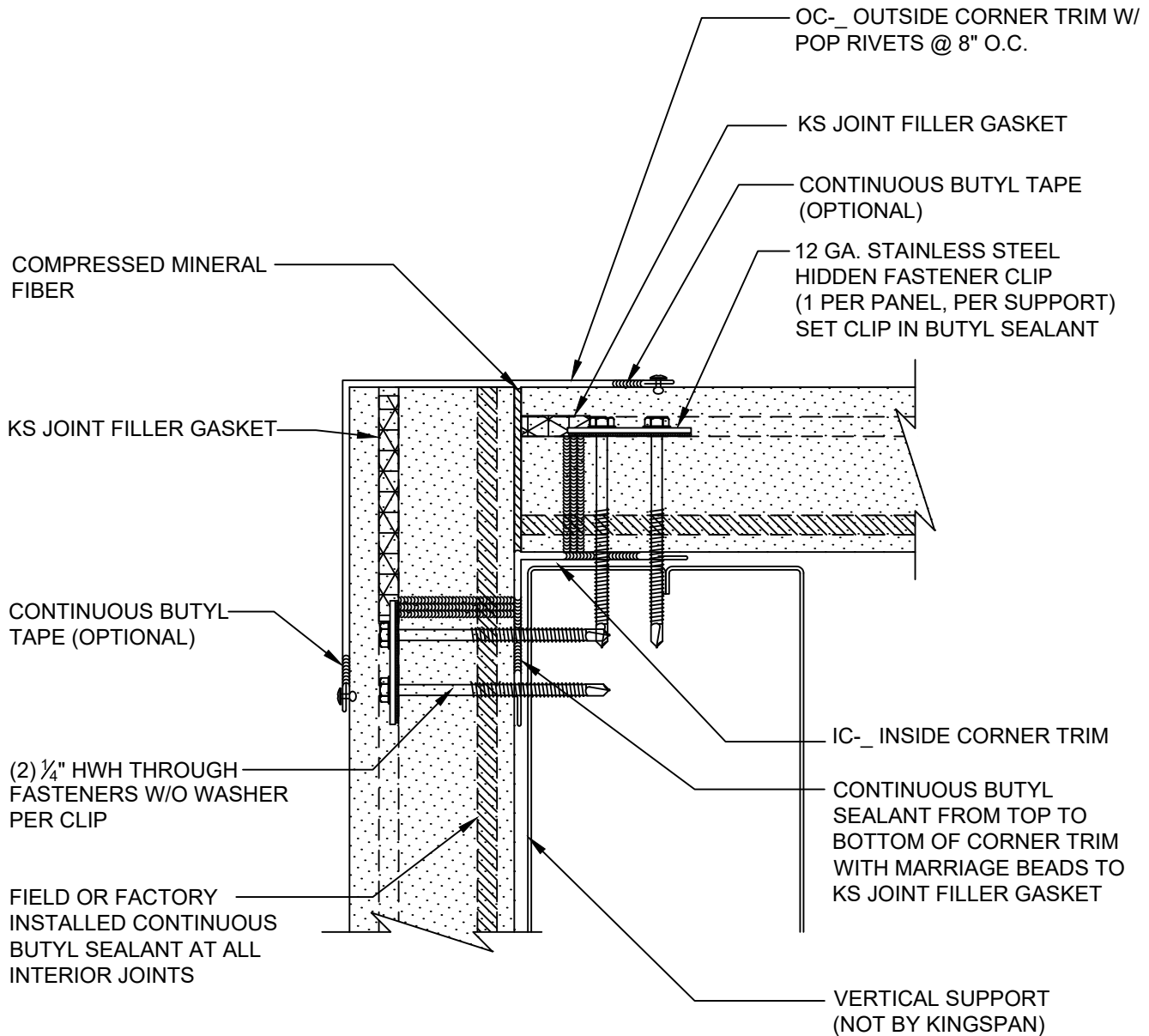

REVISION	
REVISION #	DATE
9	9/1/23

OUTSIDE CORNER
STANDARD CUT ENDS

DETAIL #: CI-OC-03-KSH

RELEASE: 2024

REGION: NORTH AMERICA

www.kingspanpanels.com



KS SERIES - HORIZONTAL INSTALLATION

NOTE:
ADDITIONAL LENGTH (MIN. PANEL THICKNESS) ADDED
TO PANEL LENGTH AT MITERED CORNER CONDITIONS.

CORNER EXTRUSION
CAP MALE
3x3 - 4083
4x4 - 4042
4.5x4.5 - 4072
5x5 - 4043
6x6 - 4044

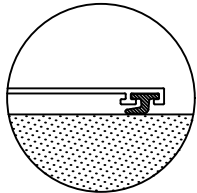

OPTIONAL WIPER
GASKET
(FIELD INSTALLED)

KS JOINT FILLER GASKET

FIELD OR FACTORY
INSTALLED CONTINUOUS
BUTYL SEALANT AT ALL
INTERIOR JOINTS

(2) 1/4" HWH THROUGH
FASTENERS W/O WASHER
PER CLIP

KS JOINT FILLER GASKET

12 GA. STAINLESS STEEL
HIDDEN FASTENER CLIP
(1 PER PANEL, PER SUPPORT)
SET CLIP IN BUTYL SEALANT

1/4" - 14 X 1" CONCEALOR DP3
FASTENER W/O WASHER
@ 12" O.C.

CONTINUOUS BUTYL
SEALANT WITH MARRIAGE
BEADS TO ALL PANEL JOINTS

CORNER
EXTRUSION FEMALE
2" - 3998
2.5" - 3999
3" - 4000
4" - 4001

VERTICAL SUPPORT
(NOT BY KINGSPAN)

REVISION

REVISION #	DATE
9	9/1/23

OUTSIDE CORNER
W/ EXTRUSION

DETAIL #: CI-OC-04-KSH

RELEASE: 2024

REGION: NORTH AMERICA

www.kingspanpanels.com



KS SERIES - HORIZONTAL INSTALLATION

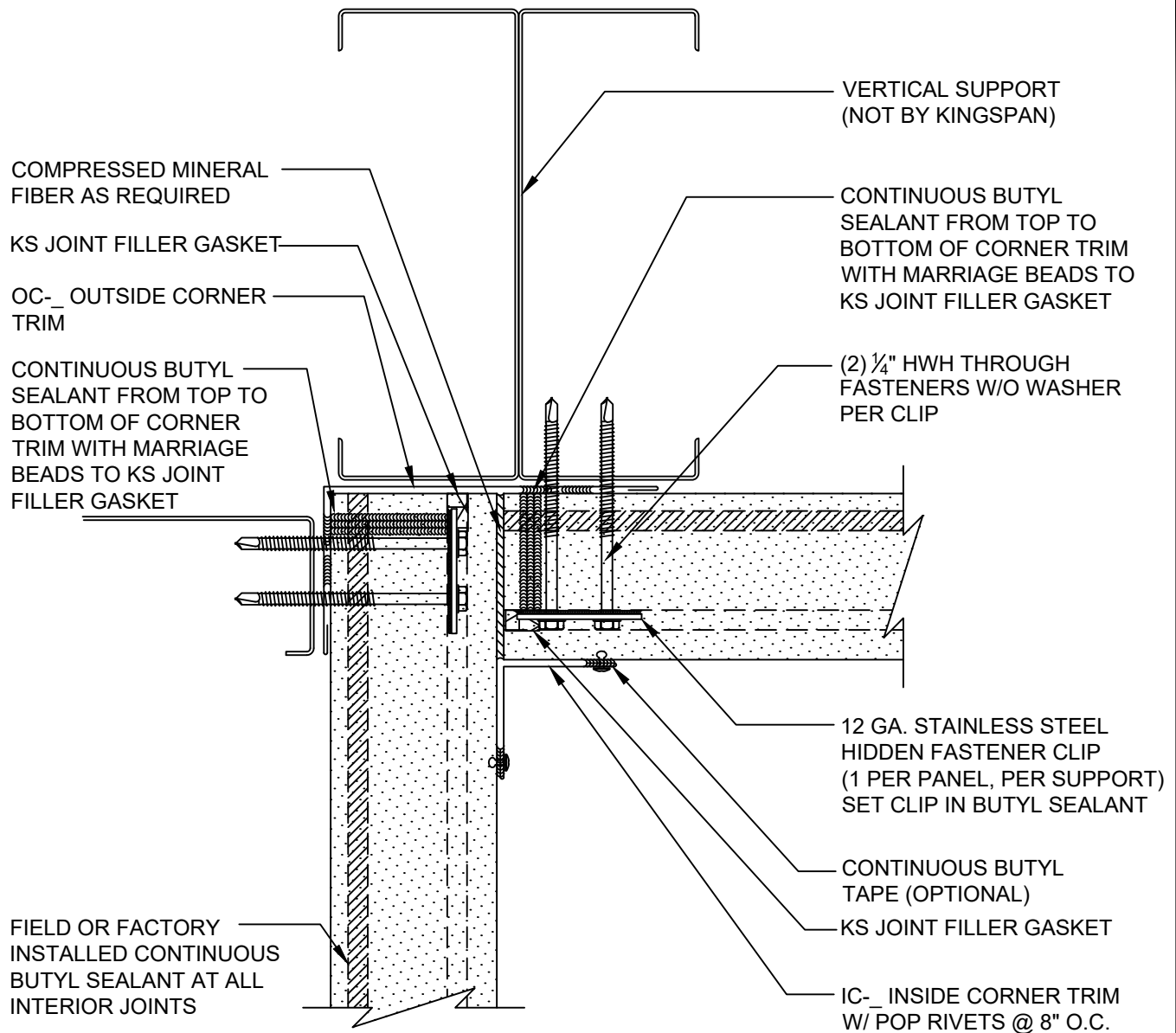

REVISION	
REVISION #	DATE
9	9/1/23

INSIDE CORNER
WITH FLAT TRIM

DETAIL #: CI-IC-01-KSH

RELEASE: 2024

REGION: NORTH AMERICA

www.kingspanpanels.com



KS SERIES - HORIZONTAL INSTALLATION

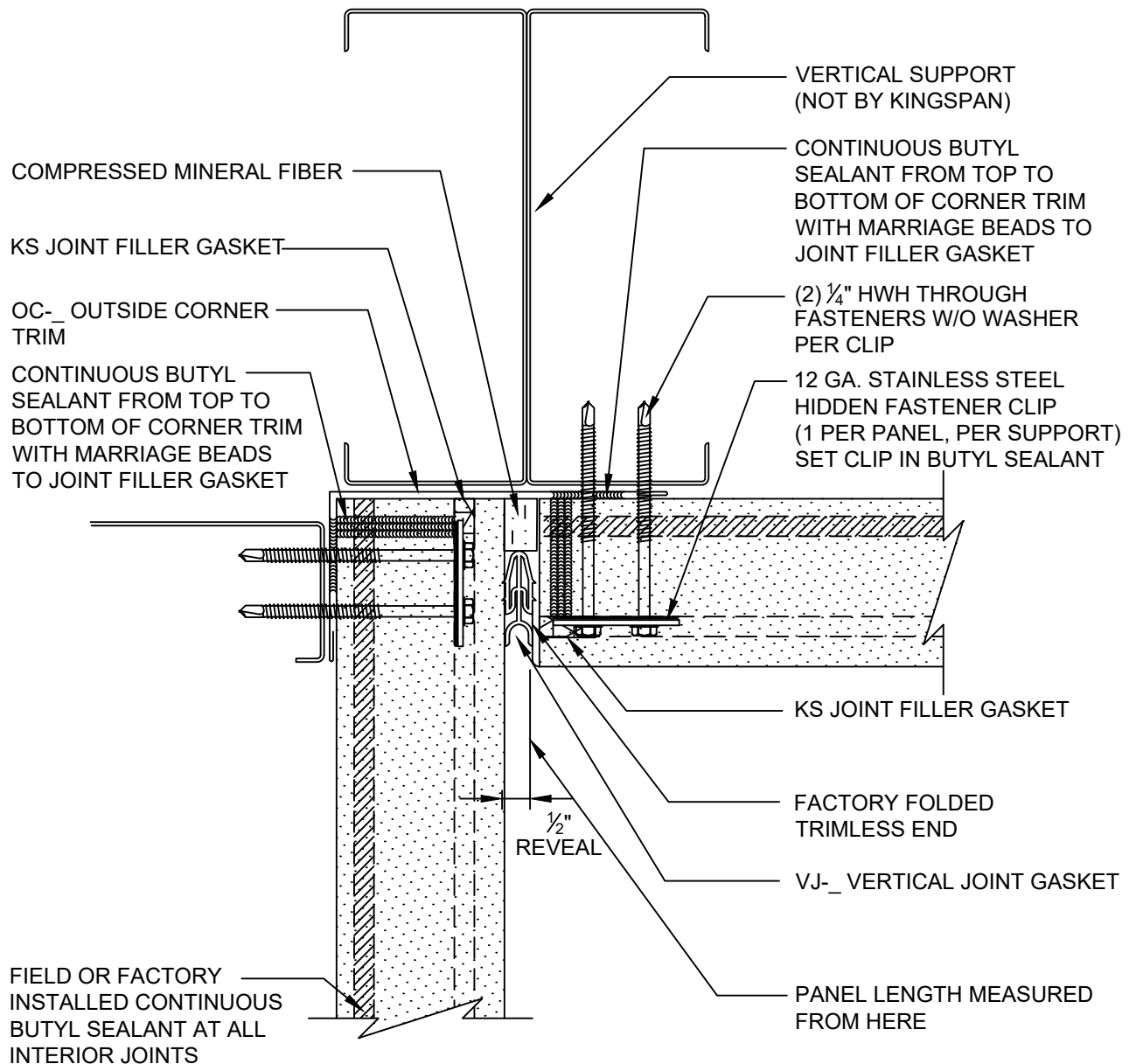

TRIMLESS ENDS AVAILABLE WITH GRANITSTONE, MICRO-RIB, MINI MICRO-RIB, AND OPTIMO PANELS. MAXIMUM LENGTH OF TRIMLESS END PANELS IS 20'-0"

REVISION	
REVISION #	DATE
9	9/1/23

INSIDE CORNER
WITH GASKET

DETAIL #: CI-IC-02-KSH

RELEASE: 2024

REGION: NORTH AMERICA

www.kingspanpanels.com



KS SERIES - HORIZONTAL INSTALLATION

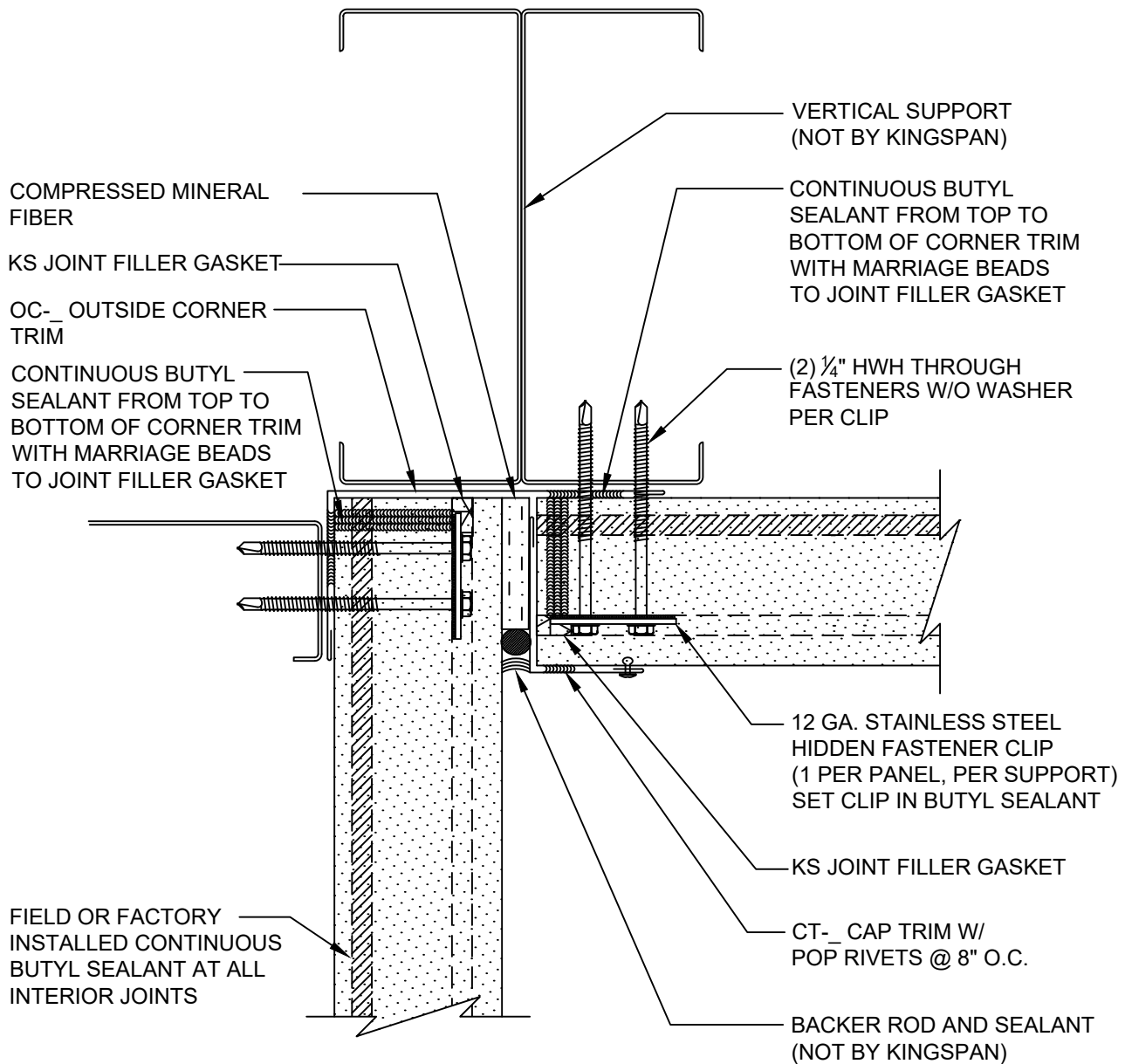

REVISION	
REVISION #	DATE
9	9/1/23

INSIDE CORNER
WITH TRIM

DETAIL #: CI-IC-03-KSH

RELEASE: 2024

REGION: NORTH AMERICA

www.kingspanpanels.com



KS SERIES - HORIZONTAL INSTALLATION

COMPRESSIBLE FOAM CLOSURE

2" - 8869
2.5" - 6362
3" - 6362
4" - 8962

TWO PIECE JAMB / ENDWALL
EXTRUSION BASE

2" - 0214
2.5" - 1063
3" - 0269
4" - 4266

COMPRESSED MINERAL
FIBER

KS JOINT FILLER GASKET

CONTINUOUS BUTYL
SEALANT FROM TOP TO
BOTTOM OF CORNER TRIM
WITH MARRIAGE BEADS
TO JOINT FILLER GASKET

OC_- OUTSIDE CORNER
TRIM

FIELD OR FACTORY
INSTALLED CONTINUOUS
BUTYL SEALANT AT ALL
INTERIOR JOINTS

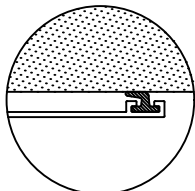

OPTIONAL WIPER
GASKET
(FIELD INSTALLED)

VERTICAL SUPPORT
(NOT BY KINGSPAN)

CONTINUOUS BUTYL
SEALANT FROM TOP TO
BOTTOM OF EXTRUSION
WITH MARRIAGE BEADS
TO JOINT FILLER GASKET

(2) 1/4" - 14 X HWH DP3
FASTENERS WITHOUT WASHER
PER CLIP

12 GA. STAINLESS STEEL
HIDDEN FASTENER CLIP
(1 PER PANEL, PER SUPPORT)
SET CLIP IN CONTINUOUS BUTYL
SEALANT

KS JOINT FILLER GASKET

TWO PIECE JAMB EXTRUSION
CAP - 0215

BACKER ROD AND
SEALANT
(NOT BY KINGSPAN)

REVISION

REVISION #	DATE
9	9/1/23

INSIDE CORNER
WITH JAMB EXTRUSION

DETAIL #: CI-IC-04-KSH

RELEASE: 2024

REGION: NORTH AMERICA

www.kingspanpanels.com



KS SERIES - HORIZONTAL INSTALLATION

NOTE:
ADDITIONAL LENGTH (MIN. PANEL THICKNESS) ADDED
TO PANEL LENGTH AT MITERED CORNER CONDITIONS.

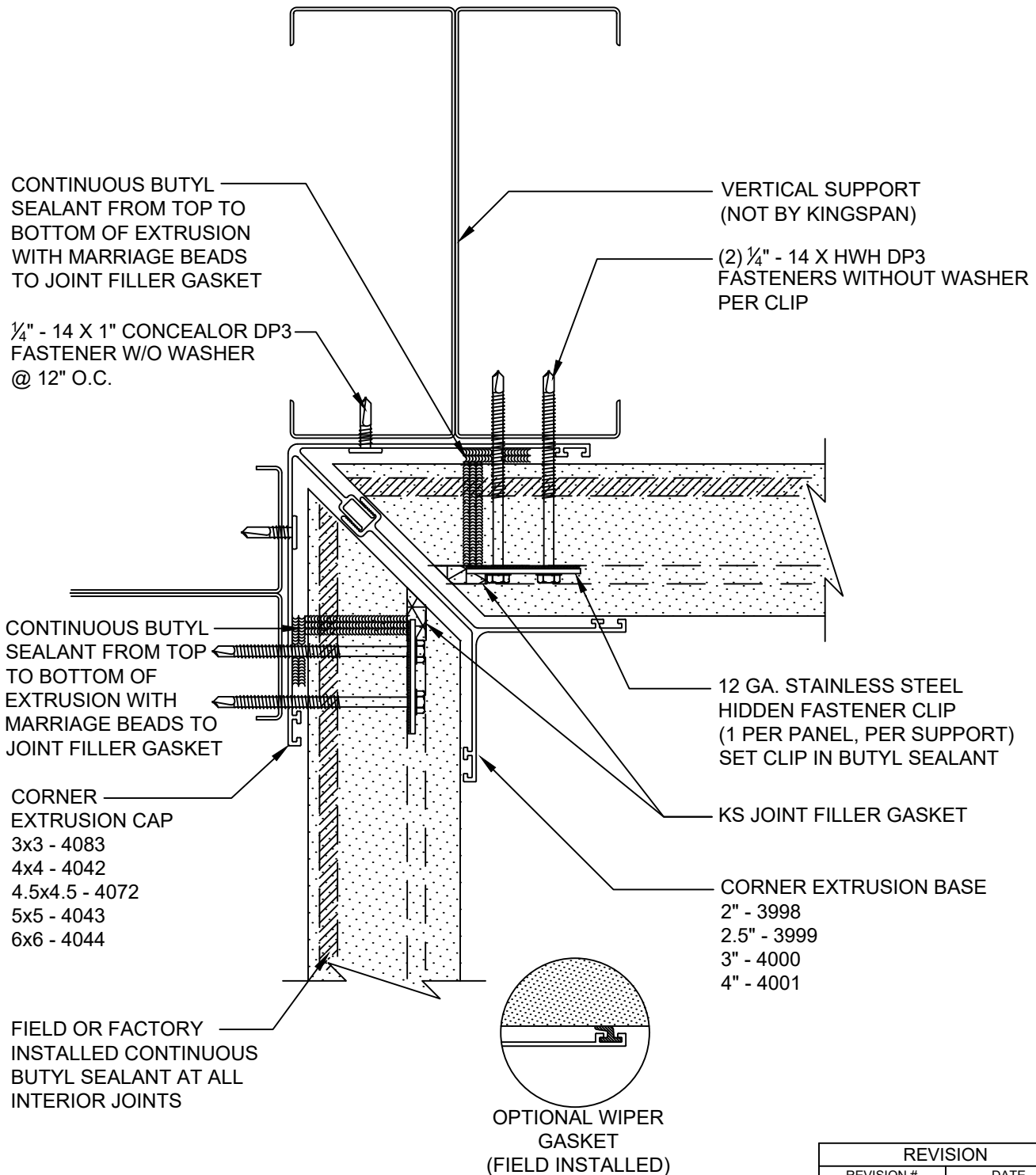

REVISION	
REVISION #	DATE
9	9/1/23

INSIDE CORNER
WITH CORNER
EXTRUSION

DETAIL #: CI-IC-05-KSH

RELEASE: 2024

REGION: NORTH AMERICA

www.kingspanpanels.com



KS SERIES - HORIZONTAL INSTALLATION

FRAMING NOT SHOWN FOR
CLARITY OF DETAIL

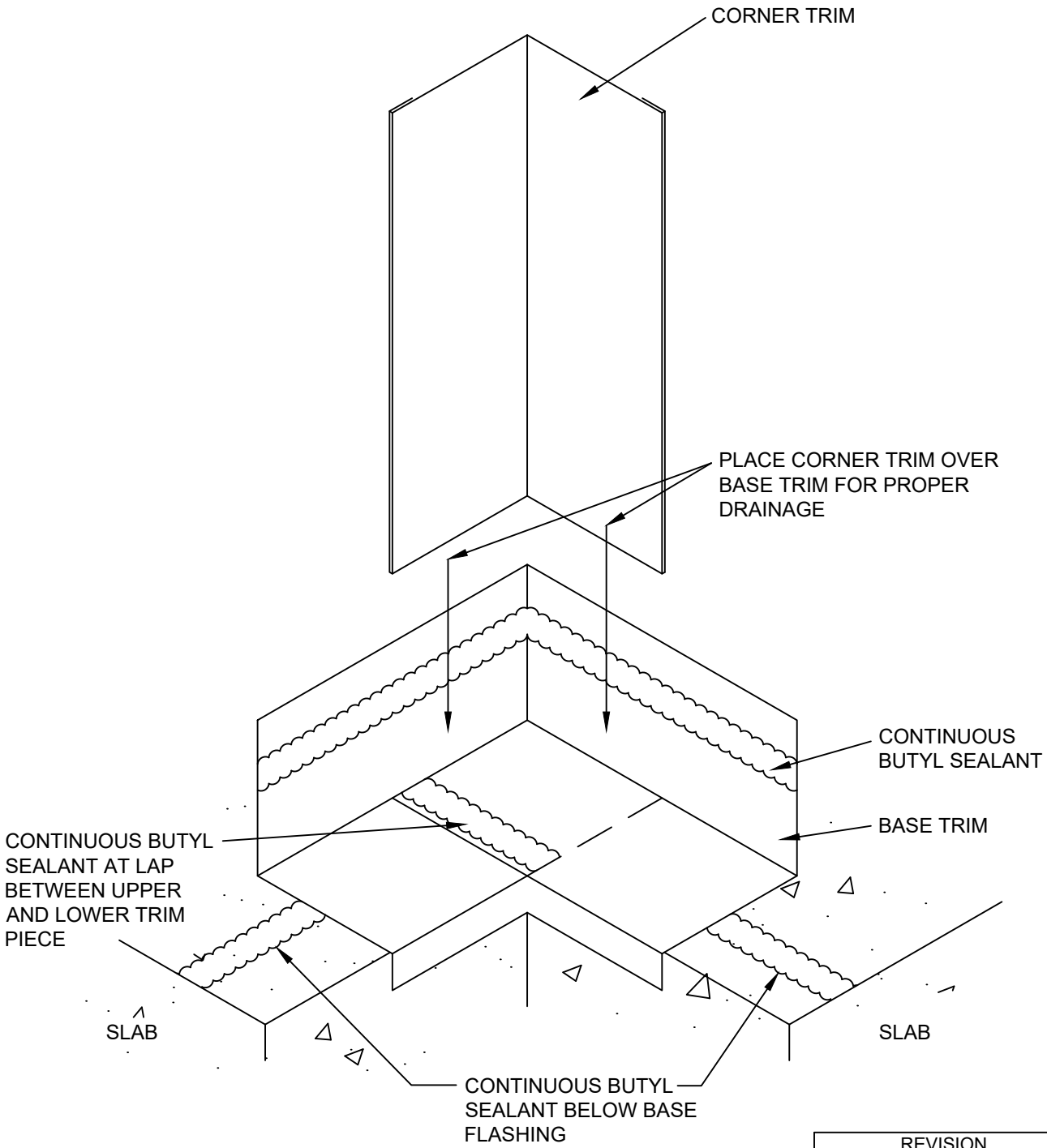

REVISION	
REVISION #	DATE
9	9/1/23

INSIDE CORNER LAP AT
BASE TRIM EXPANDED

DETAIL #: CI-IC-06-KSH
RELEASE: 2024
REGION: NORTH AMERICA
www.kingspanpanels.com



KS SERIES - HORIZONTAL INSTALLATION

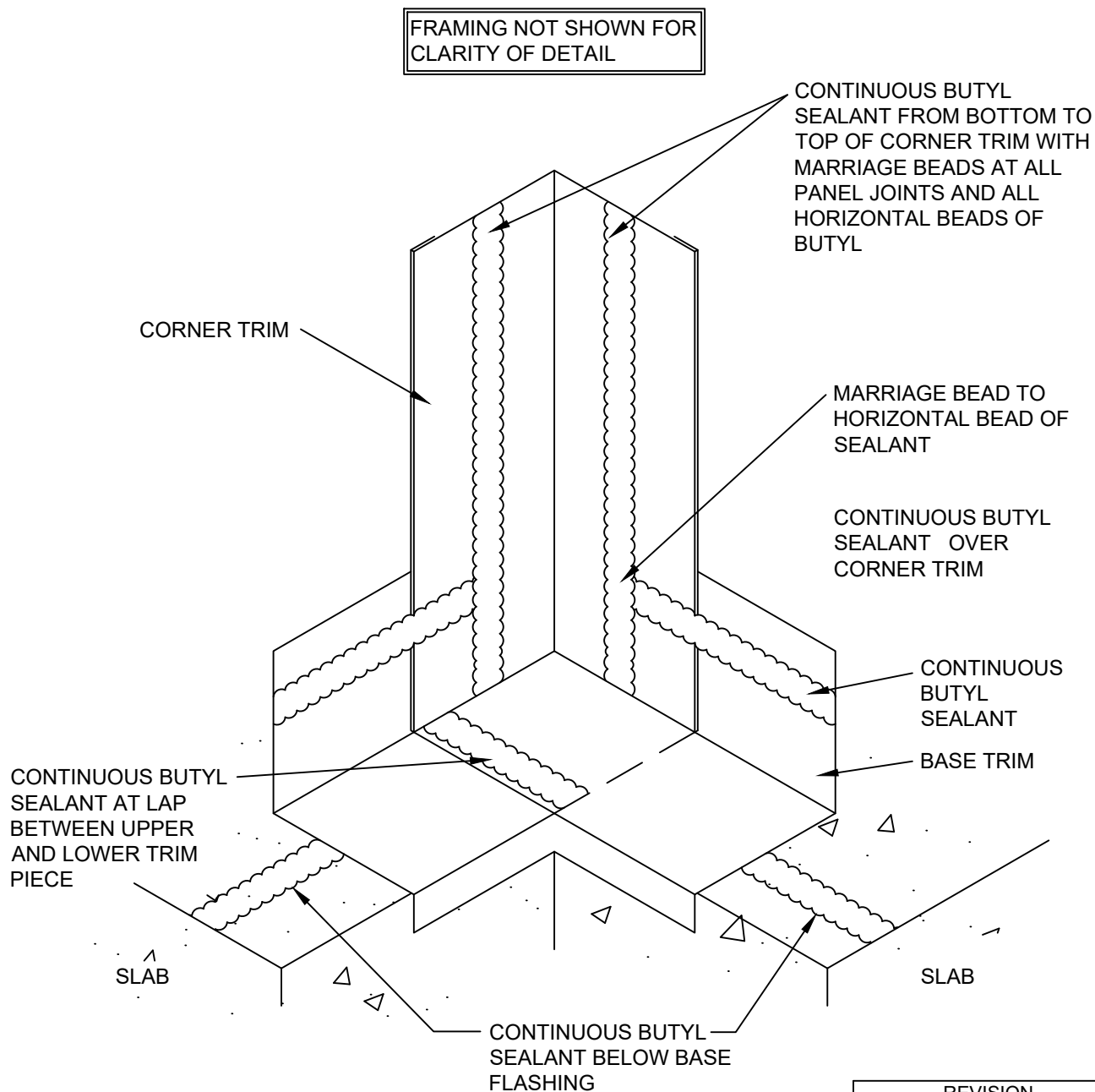

REVISION	
REVISION #	DATE
9	9/1/23

INSIDE CORNER LAP AT
BASE TRIM ENGAGED

DETAIL #: CI-IC-07-KSH

RELEASE: 2024

REGION: NORTH AMERICA

www.kingspanpanels.com



KS SERIES - HORIZONTAL INSTALLATION

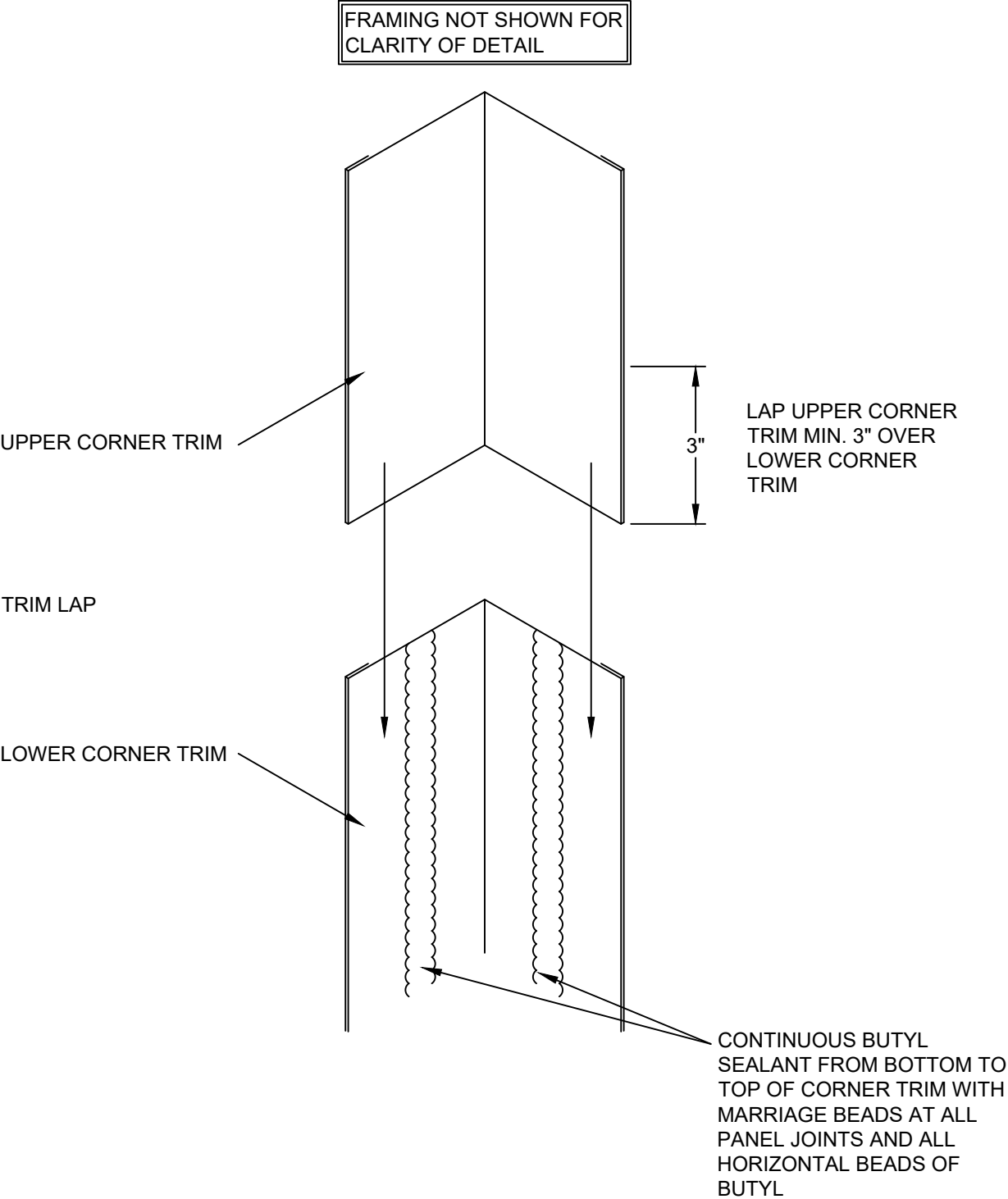

REVISION	
REVISION #	DATE
9	9/1/23

INSIDE CORNER TRIM LAP
EXPANDED

DETAIL #: CI-IC-08-KSH
RELEASE: 2024
REGION: NORTH AMERICA
www.kingspanpanels.com



KS SERIES - HORIZONTAL INSTALLATION

FRAMING NOT SHOWN FOR
CLARITY OF DETAIL

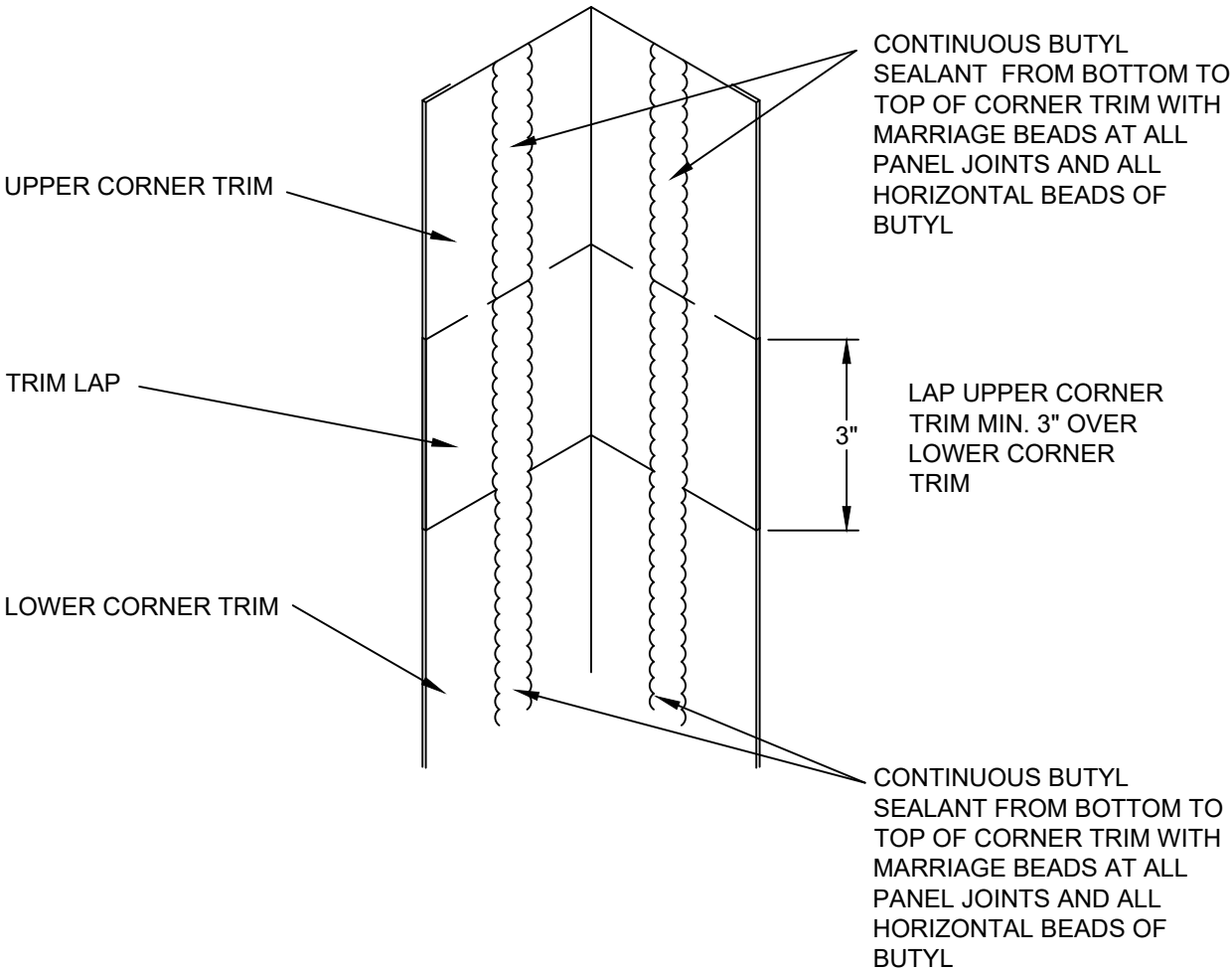

REVISION	
REVISION #	DATE
9	9/1/23

INSIDE CORNER TRIM LAP
ENGAGED

DETAIL #: CI-IC-09-KSH
RELEASE: 2024
REGION: NORTH AMERICA
www.kingspanpanels.com



KS SERIES - HORIZONTAL INSTALLATION

NOTE:
ADDITIONAL LENGTH (MIN. PANEL THICKNESS) ADDED
TO PANEL LENGTH AT MITERED CORNER CONDITIONS.

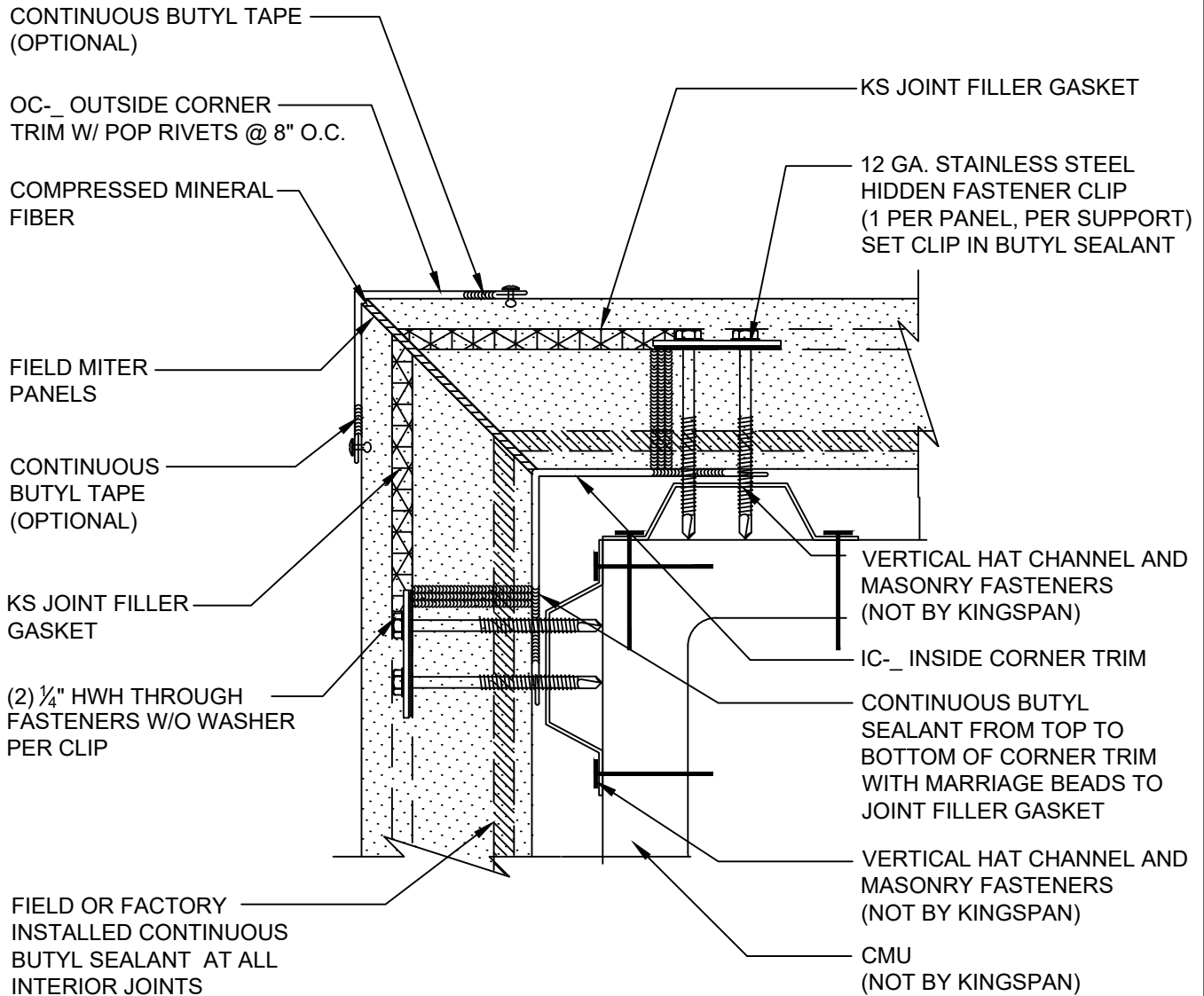

REVISION	
REVISION #	DATE
9	9/1/23

OUTSIDE CORNER W/
FLAT TRIM - OVER CMU

DETAIL #: CI-OC-CMU-01-KSH

RELEASE: 2024

REGION: NORTH AMERICA

www.kingspanpanels.com



KS SERIES - HORIZONTAL INSTALLATION

NOTE:

SHIPPING ANGLES ON FACTORY FOLDED CORNERS CAN BE REMOVED PRIOR TO INSTALLATION. HOWEVER, THIS DOES NOT REPLACE THE REQUIREMENT FOR THE INTERIOR TRIM / MENDING PLATE. ALL SEALANT PLACEMENT SHOULD BE DONE IN SUCH A MANNER THAT THE SHIPPING ANGLE, IF LEFT ON THE PANEL, IS CONTAINED WITHIN THE SEALANT PATH

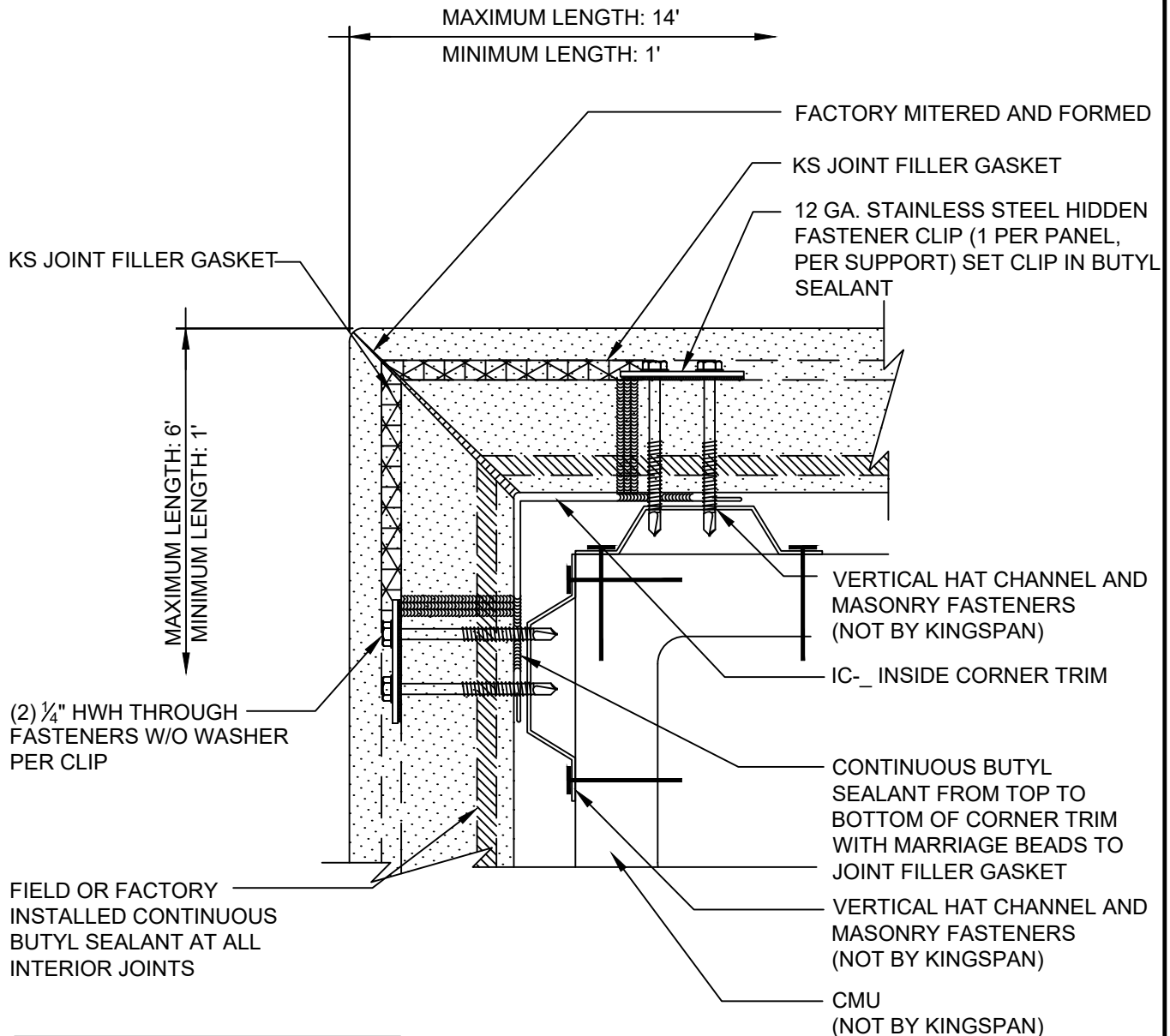

FACTORY FOLDED CORNERS AND TRIMLESS ENDS AVAILABLE WITH GRANITSTONE, MICRO-RIB, MINI MICRO-RIB, AND OPTIMO PANELS

*SEE NOTE ABOVE REGARDING INTERIOR TRIMS AND SEALANT REQUIREMENTS

REVISION	
REVISION #	DATE
9	9/1/23

**OUTSIDE CORNER W/
FACTORY FOLDED -
OVER CMU**

DETAIL #: CI-OC-CMU-02-KSH

RELEASE: 2024

REGION: NORTH AMERICA

www.kingspanpanels.com



KS SERIES - HORIZONTAL INSTALLATION

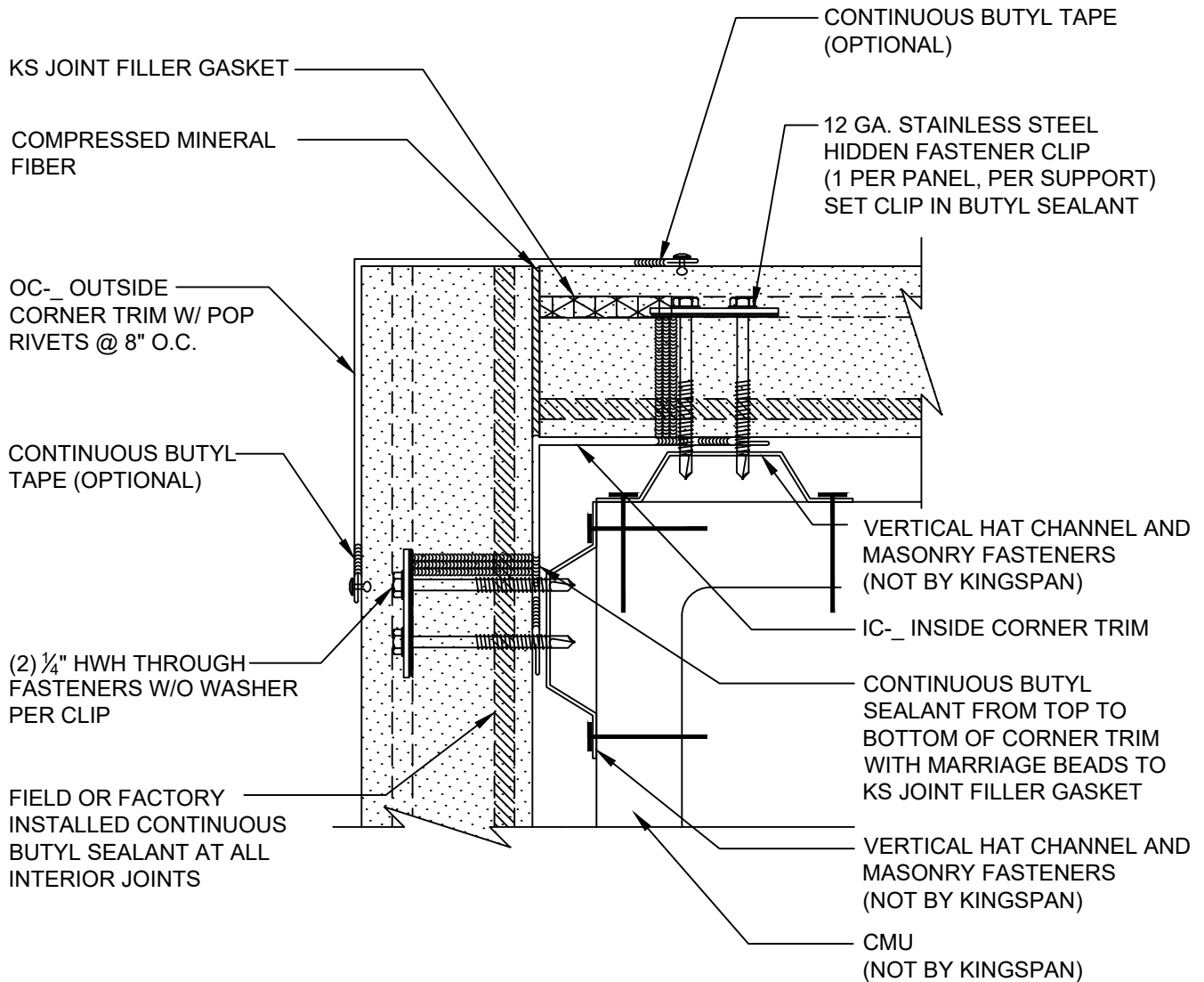

REVISION	
REVISION #	DATE
9	9/1/23

OUTSIDE CORNER W/
STANDARD CUT ENDS -
OVER CMU

DETAIL #: CI-OC-CMU-03-KSH
RELEASE: 2024
REGION: NORTH AMERICA
www.kingspanpanels.com



KS SERIES - HORIZONTAL INSTALLATION

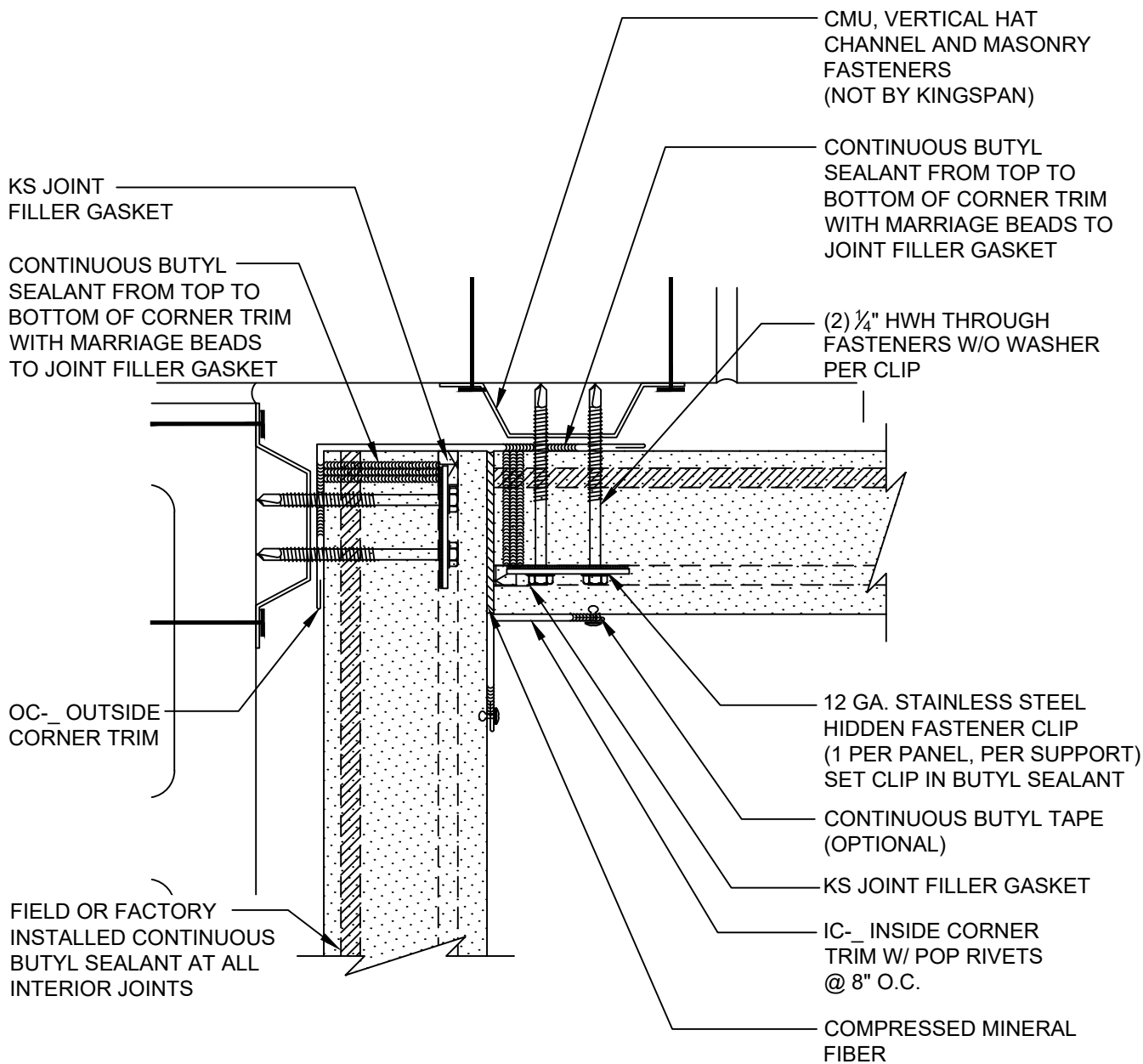

REVISION	
REVISION #	DATE
9	9/123

INSIDE CORNER W/
FLAT TRIM - OVER CMU

DETAIL #: CI-IC-CMU-01-KSH
RELEASE: 2024
REGION: NORTH AMERICA
www.kingspanpanels.com



KS SERIES - HORIZONTAL INSTALLATION

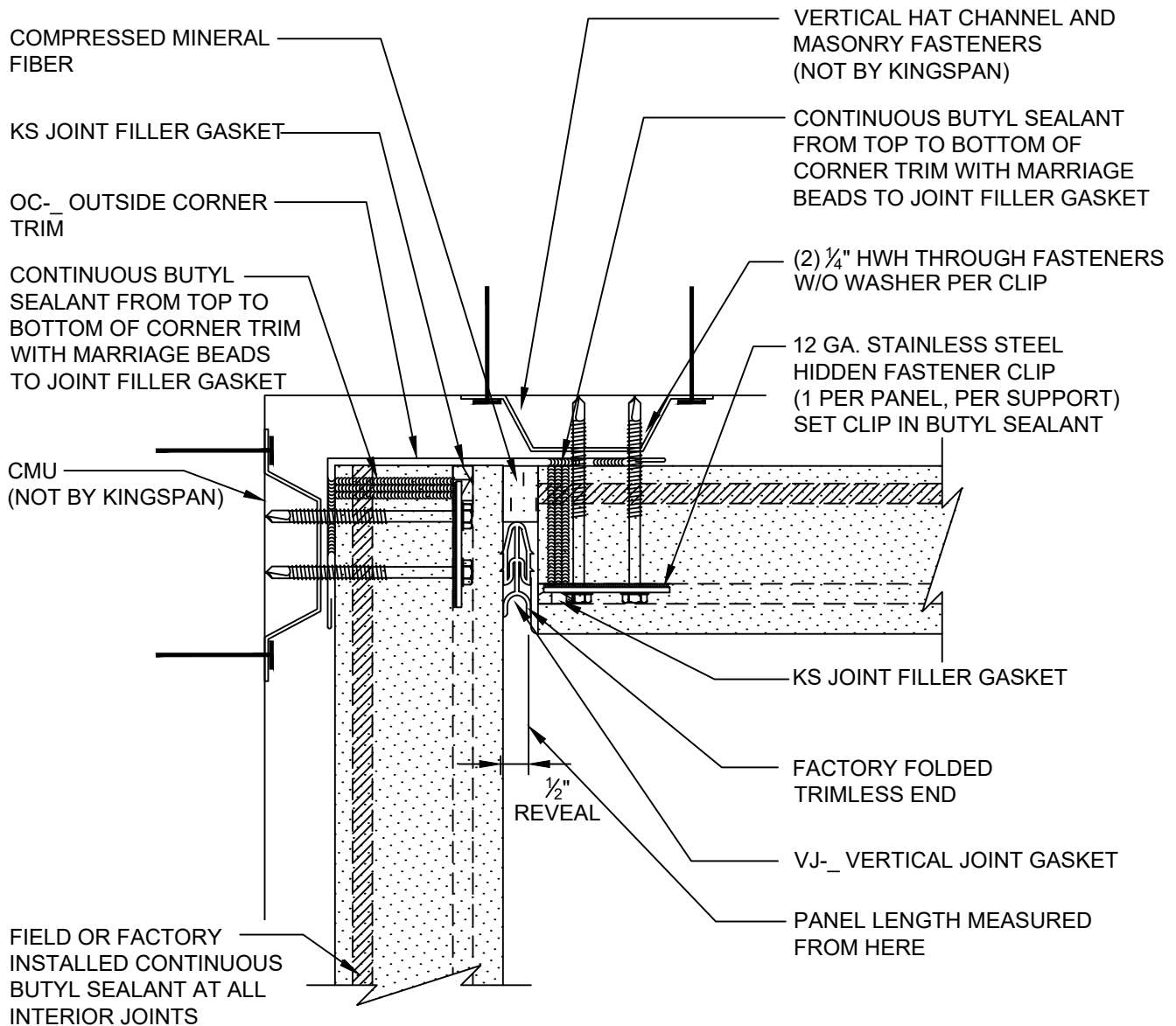

TRIMLESS ENDS AVAILABLE WITH GRANITSTONE, MICRO-RIB, MINI MICRO-RIB, AND OPTIMO PANELS. MAXIMUM LENGTH OF TRIMLESS END PANELS IS 20'-0"

REVISION	
REVISION #	DATE
9	9/1/23

INSIDE CORNER W/
GASKET - OVER CMU

DETAIL #: CI-IC-CMU-02-KSH

RELEASE: 2024

REGION: NORTH AMERICA

www.kingspanpanels.com



KS SERIES - HORIZONTAL INSTALLATION

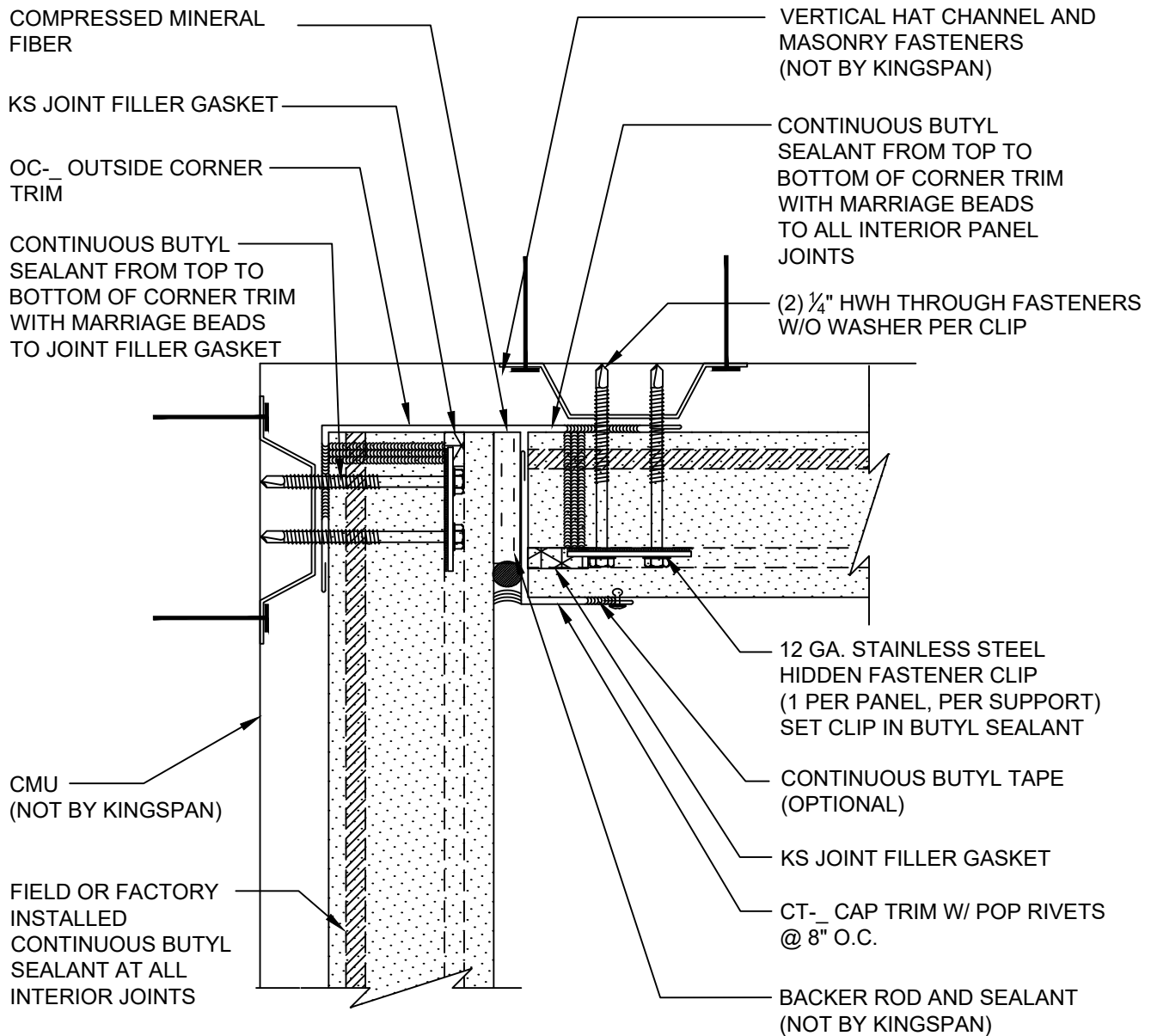

REVISION	
REVISION #	DATE
9	9/1/23

INSIDE CORNER W/
TRIM - OVER CMU

DETAIL #: CI-IC-CMU-03-KSH

RELEASE: 2024

REGION: NORTH AMERICA

www.kingspanpanels.com



KS SERIES - HORIZONTAL INSTALLATION

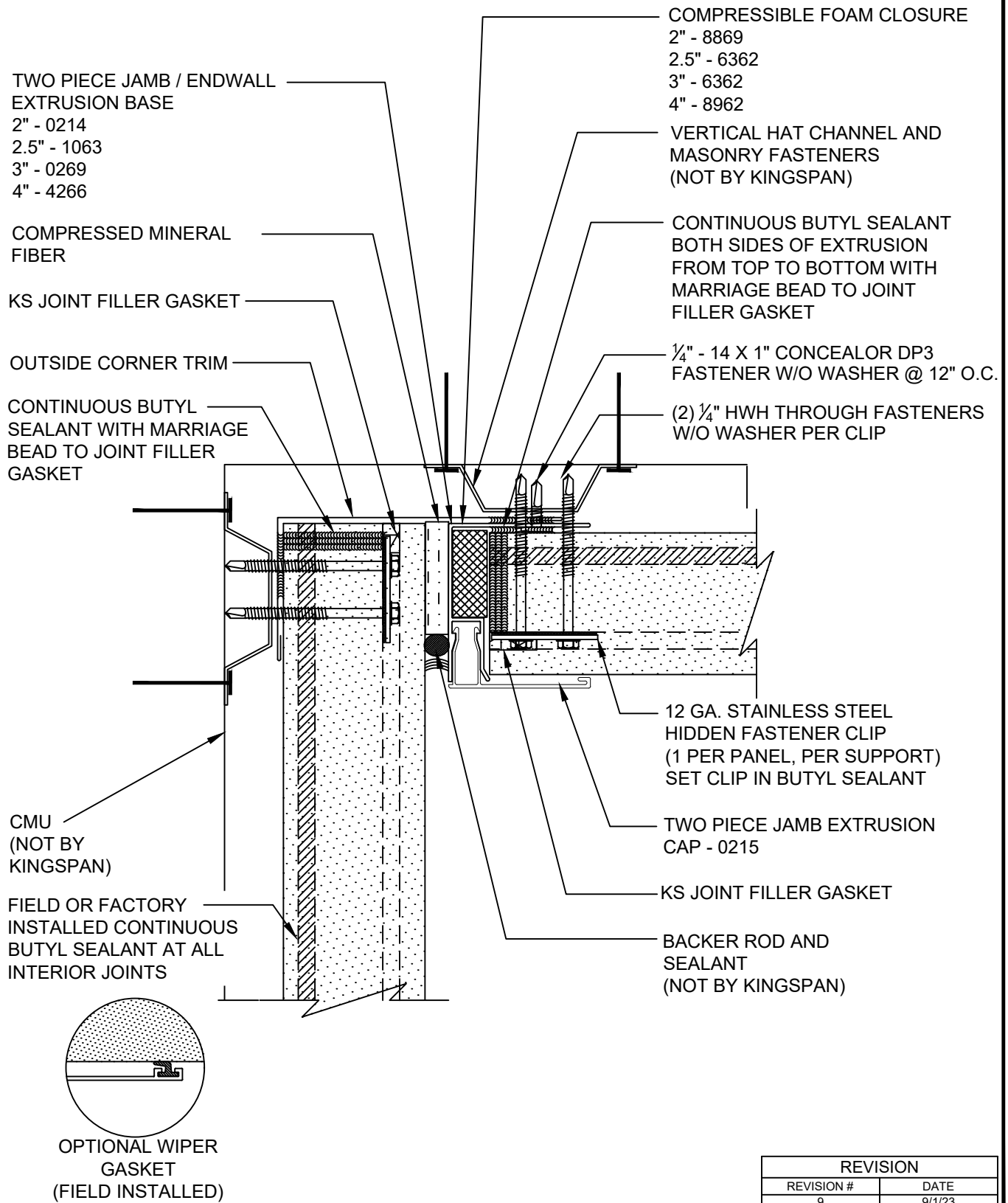

REVISION	
REVISION #	DATE
9	9/1/23

**INSIDE CORNER W/
JAMB EXTRUSION -
OVER CMU**

DETAIL #: CI-IC-CMU-04-KSH

RELEASE: 2024

REGION: NORTH AMERICA

www.kingspanpanels.com



KS SERIES - HORIZONTAL INSTALLATION

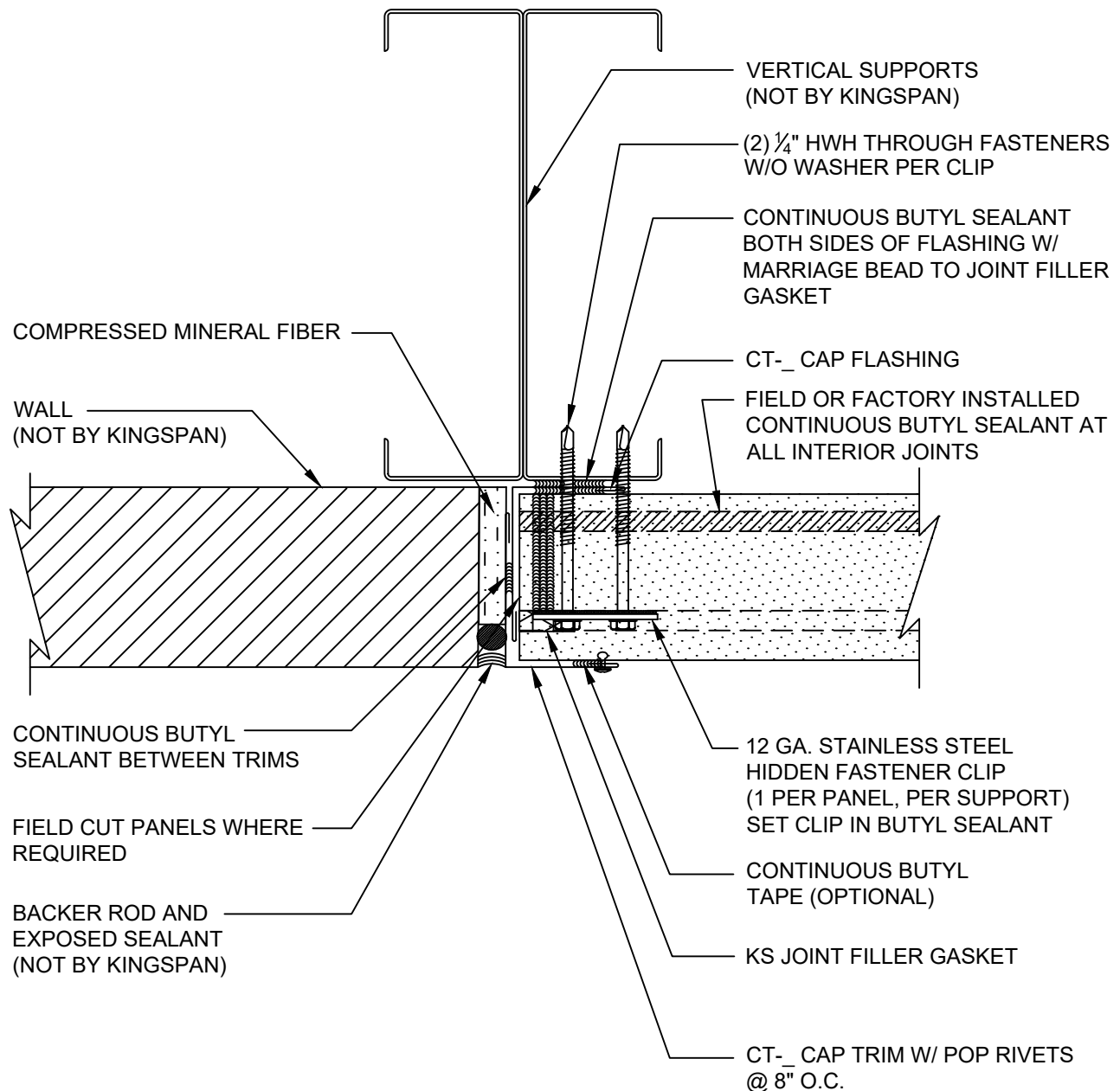

REVISION	
REVISION #	DATE
9	09/01/23

ENDWALL TERMIACTION

DETAIL #: CI-EW-01-KSH

RELEASE: 2024

REGION: NORTH AMERICA

www.kingspanpanels.com



KS SERIES - HORIZONTAL INSTALLATION

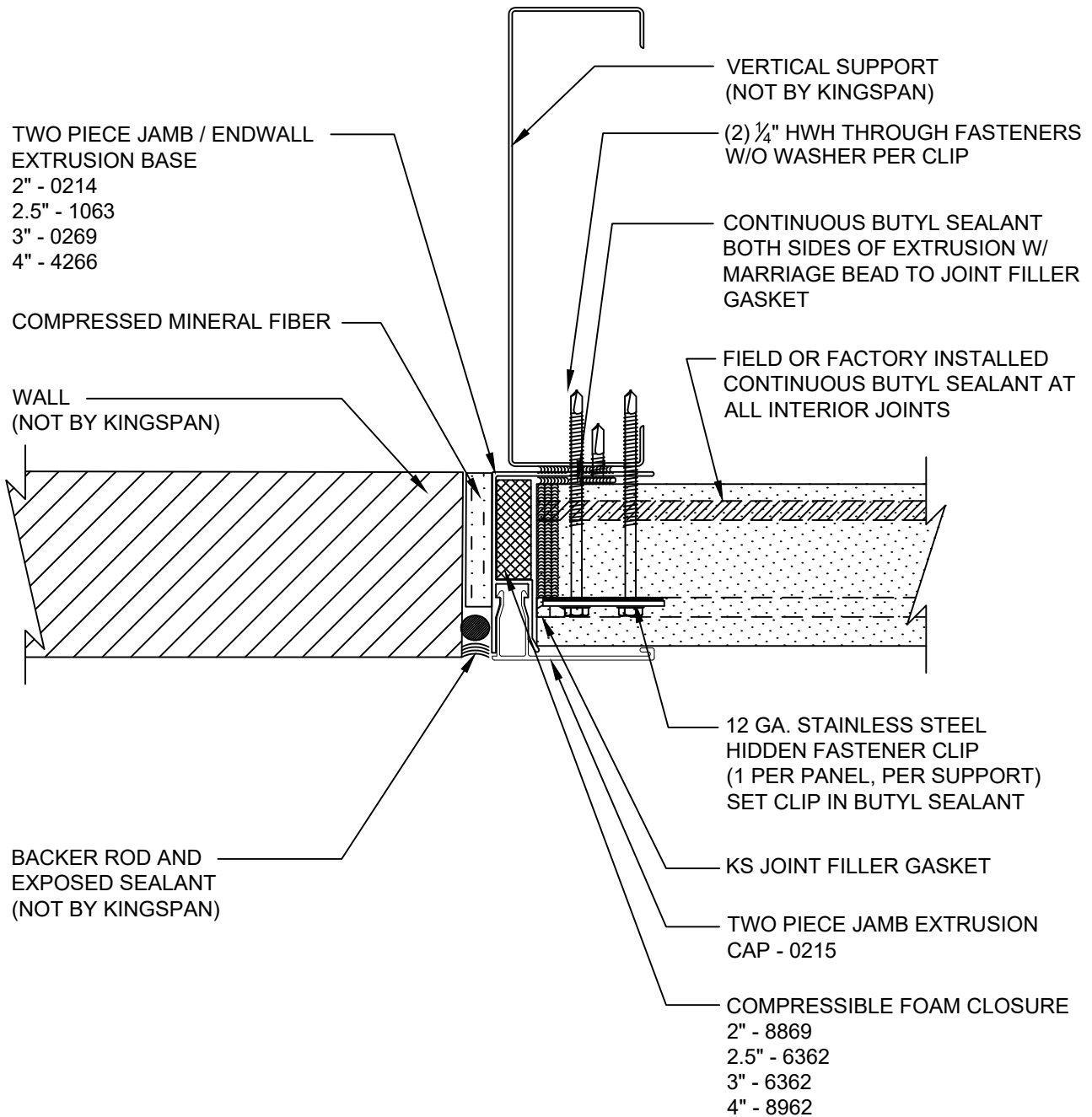

REVISION	
REVISION #	DATE
9	9/1/23

ENDWALL TERMINTION
W/ EXTRUSIONS

DETAIL #: CI-EW-02-KSH

RELEASE: 2024

REGION: NORTH AMERICA

www.kingspanpanels.com



KS SERIES - HORIZONTAL INSTALLATION

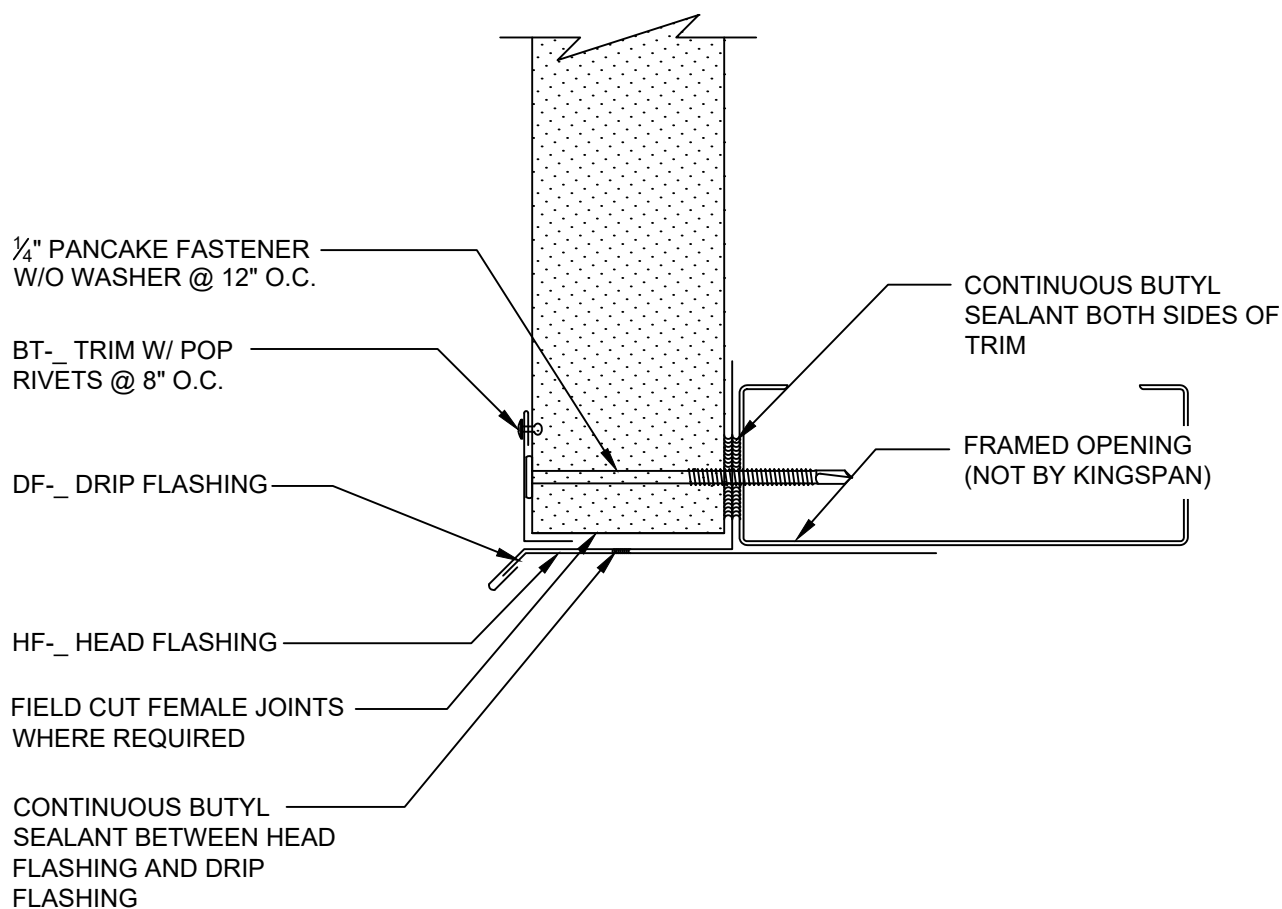

REVISION	
REVISION #	DATE
9	9/1/23

FRAMED OPENING
HEAD W/ DRIP EDGE

DETAIL #: CI-FO-01-KSH

RELEASE: 2024

REGION: NORTH AMERICA

www.kingspanpanels.com



KS SERIES - HORIZONTAL INSTALLATION

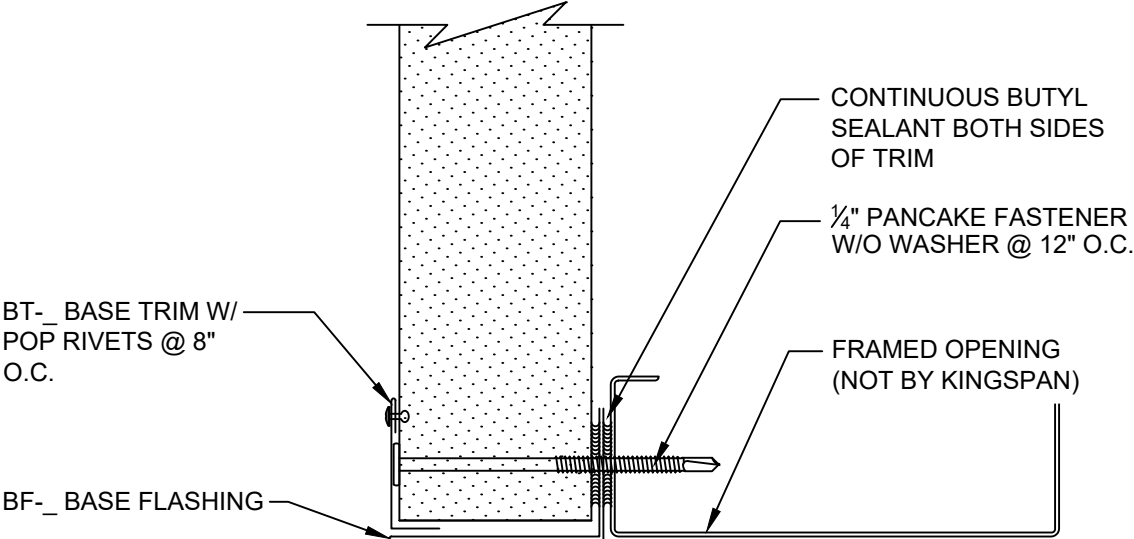

REVISION	
REVISION #	DATE
9	9/1/23

FRAMED OPENING
STOREFRONT HEAD

DETAIL #: CI-FO-02-KSH
RELEASE: 2024
REGION: NORTH AMERICA
www.kingspanpanels.com



KS SERIES - HORIZONTAL INSTALLATION

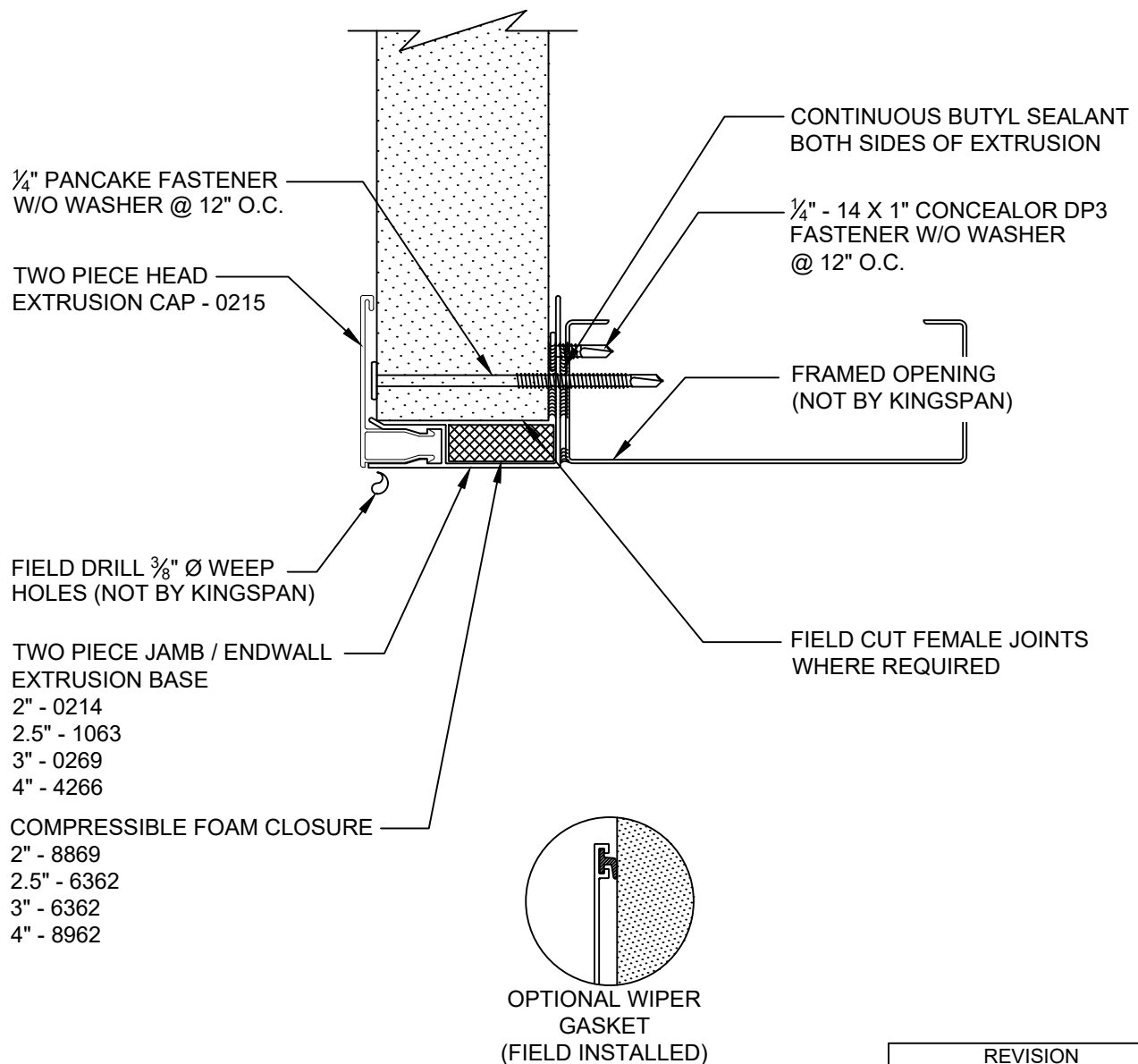

REVISION	
REVISION #	DATE
9	9/1/23

FRAMED OPENING
HEAD W/ EXTRUSION

DETAIL #: CI-FO-03-KSH

RELEASE: 2024

REGION: NORTH AMERICA

www.kingspanpanels.com



KS SERIES - HORIZONTAL INSTALLATION

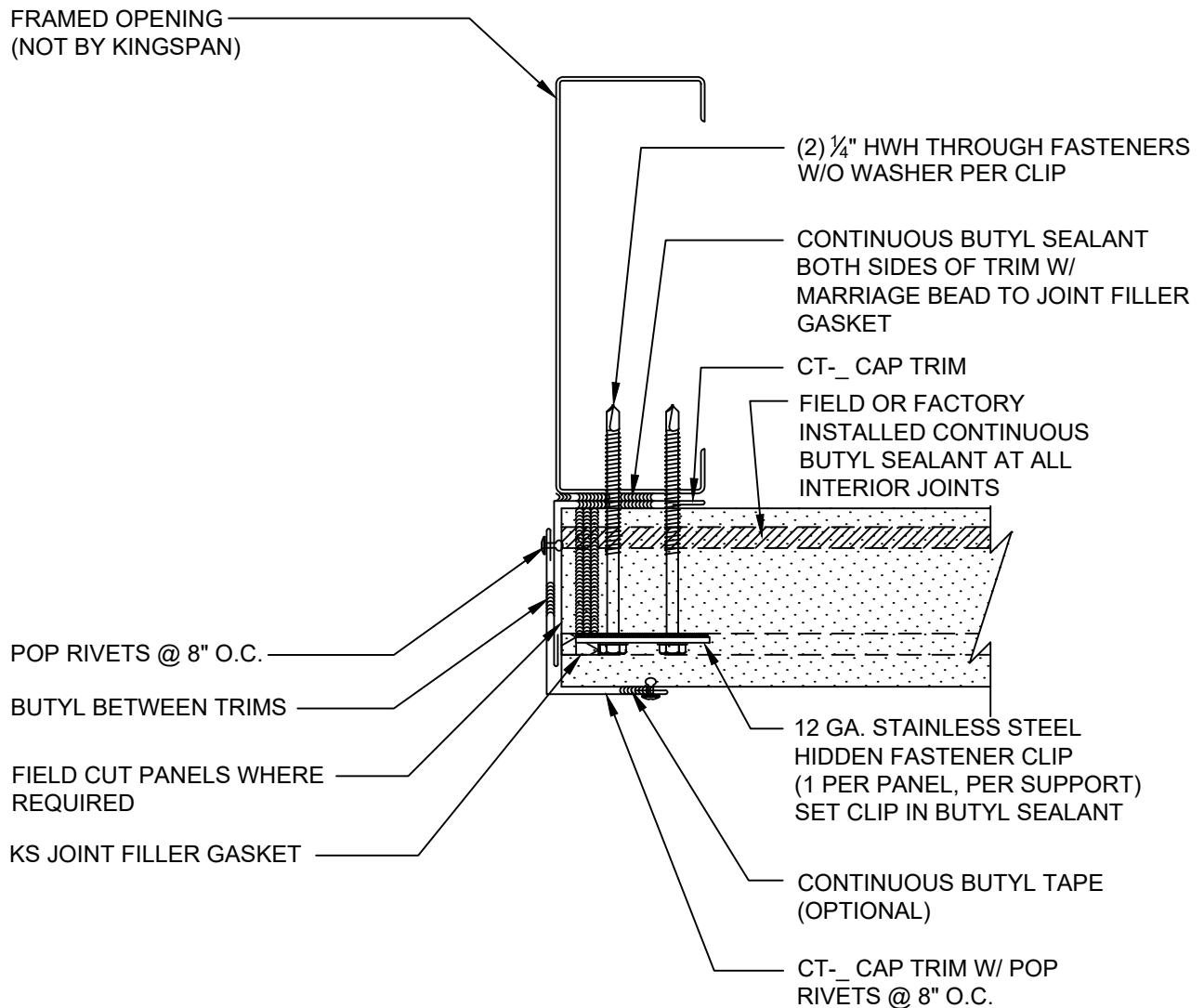

REVISION	
REVISION #	DATE
9	9/1/23

FRAMED OPENING
JAMB - 2-PIECE TRIM

DETAIL #: CI-FO-04-KSH

RELEASE: 2024

REGION: NORTH AMERICA

www.kingspanpanels.com



KS SERIES - HORIZONTAL INSTALLATION

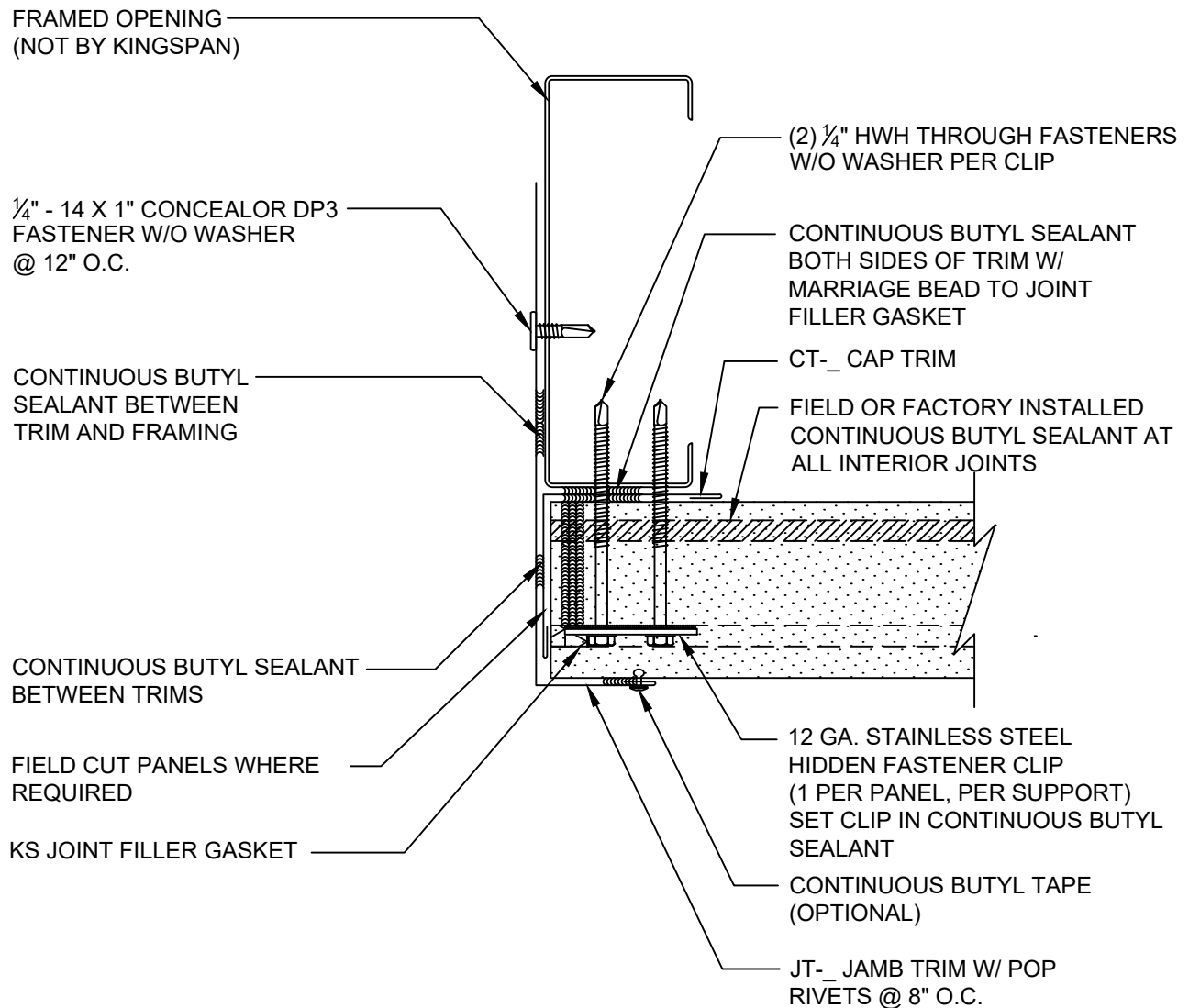

REVISION	
REVISION #	DATE
9	9/1/23

FRAMED OPENING
JAMB - 1-PIECE TRIM

DETAIL #: CI-FO-05-KSH

RELEASE: 2024

REGION: NORTH AMERICA

www.kingspanpanels.com



KS SERIES - HORIZONTAL INSTALLATION

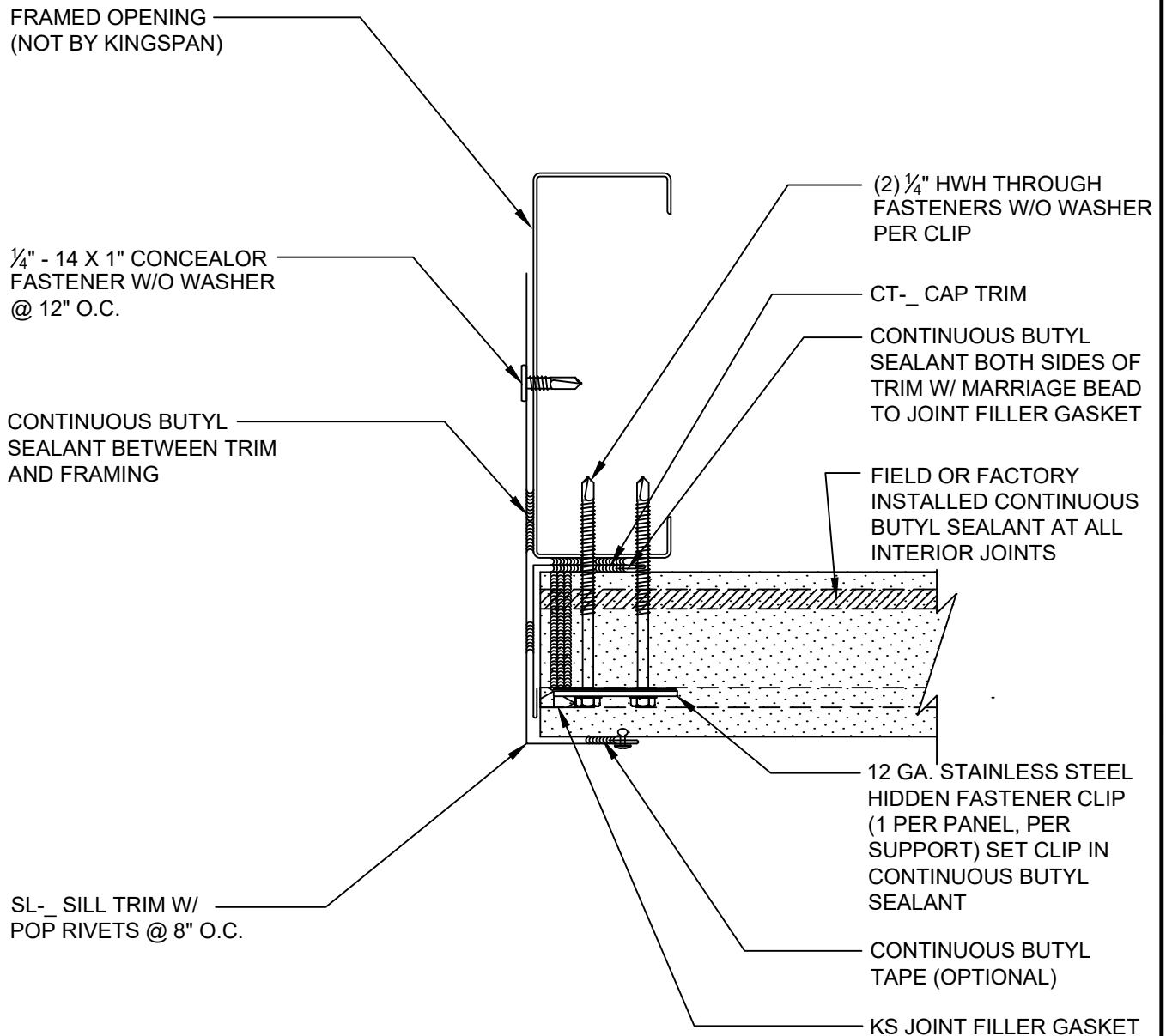

REVISION	
REVISION #	DATE
9	9/1/23

FRAMED OPENING
JAMB - STOREFRONT

DETAIL #: CI-FO-06-KSH

RELEASE: 2024

REGION: NORTH AMERICA

www.kingspanpanels.com



KS SERIES - HORIZONTAL INSTALLATION

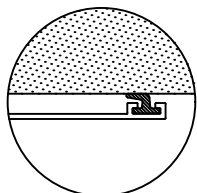
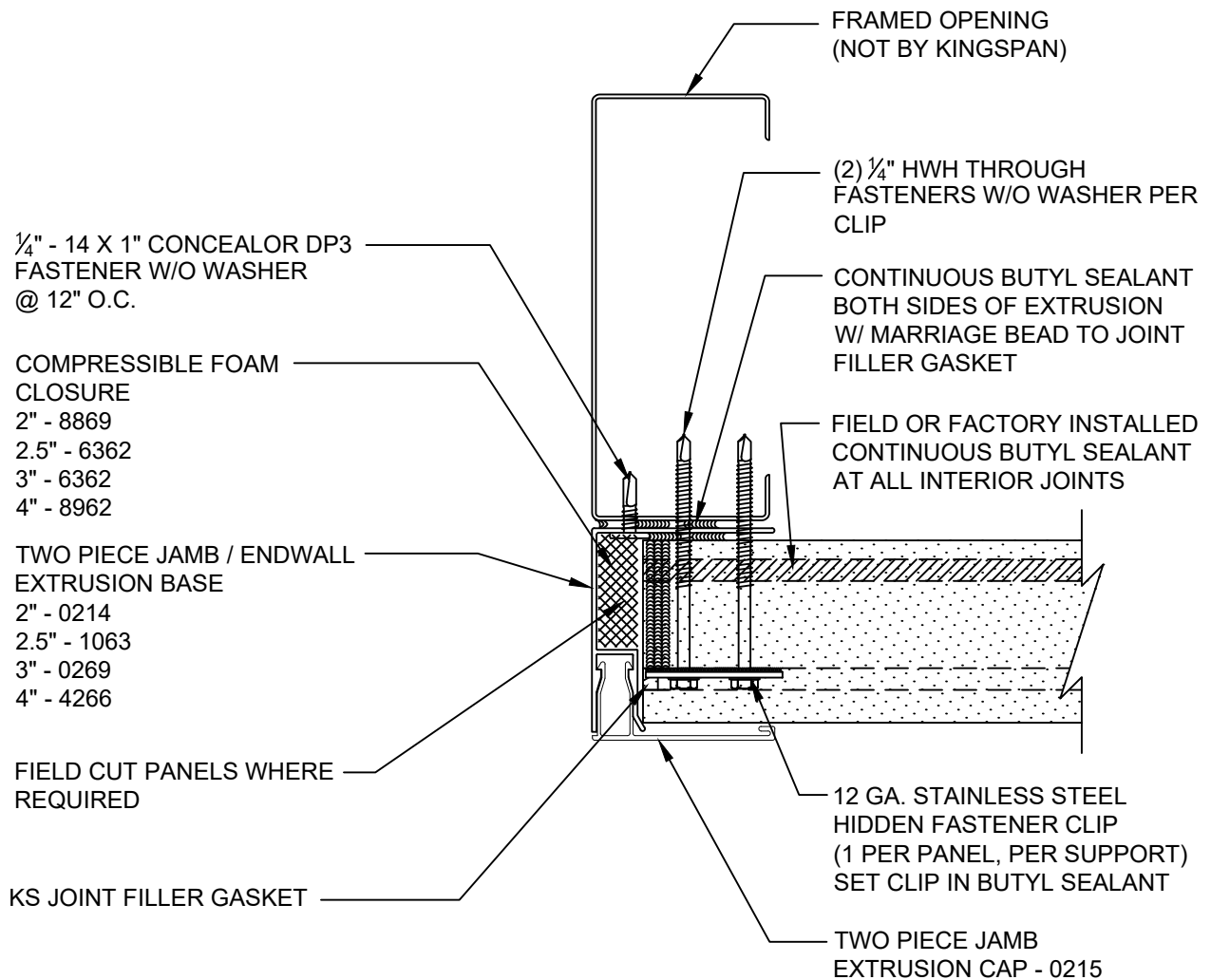

OPTIONAL WIPER
GASKET
(FIELD INSTALLED)

REVISION	
REVISION #	DATE
9	9/1/23

FRAMED OPENING
JAMB - EXTRUSION

DETAIL #: CI-FO-07-KSH

RELEASE: 2024

REGION: NORTH AMERICA

www.kingspanpanels.com



KS SERIES - HORIZONTAL INSTALLATION

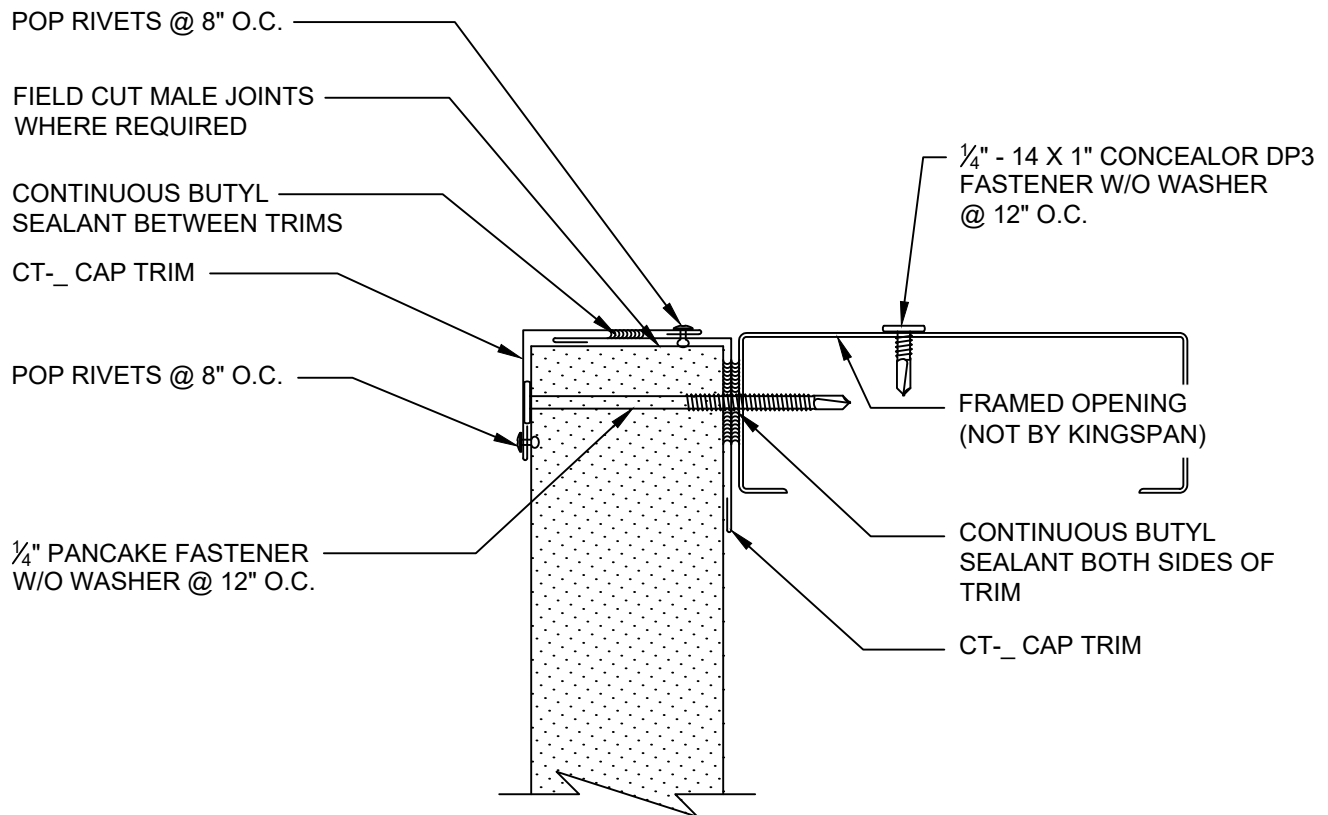

REVISION	
REVISION #	DATE
9	9/1/23

FRAMED OPENING - SILL
2- PIECE TRIM

DETAIL #: CI-FO-08-KSH

RELEASE: 2024

REGION: NORTH AMERICA

www.kingspanpanels.com



KS SERIES - HORIZONTAL INSTALLATION

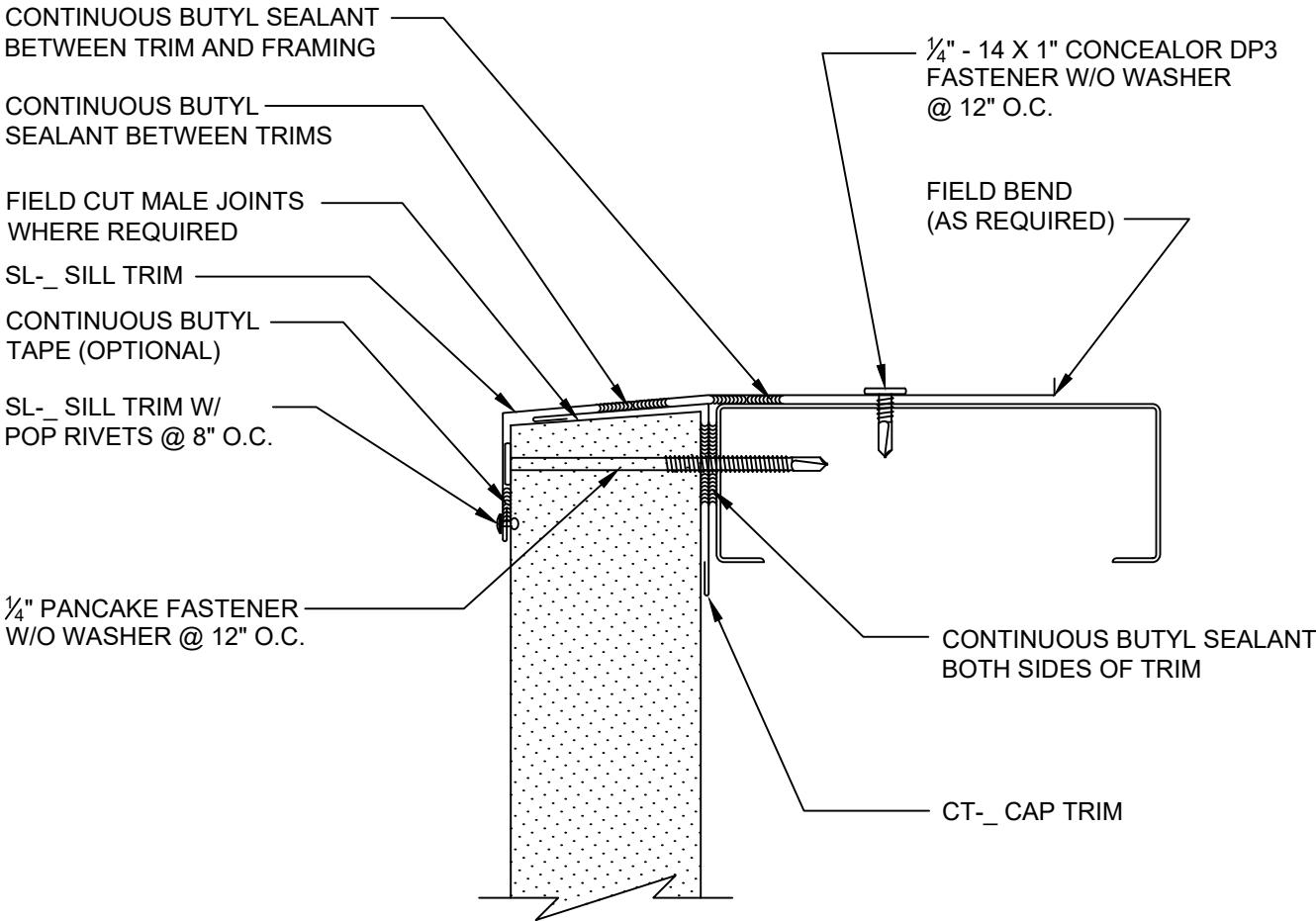

REVISION	
REVISION #	DATE
9	9/1/23

FRAMED OPENING - SILL
1- PIECE TRIM

DETAIL #: CI-FO-09-KSH
RELEASE: 2024
REGION: NORTH AMERICA
www.kingspanpanels.com



KS SERIES - HORIZONTAL INSTALLATION

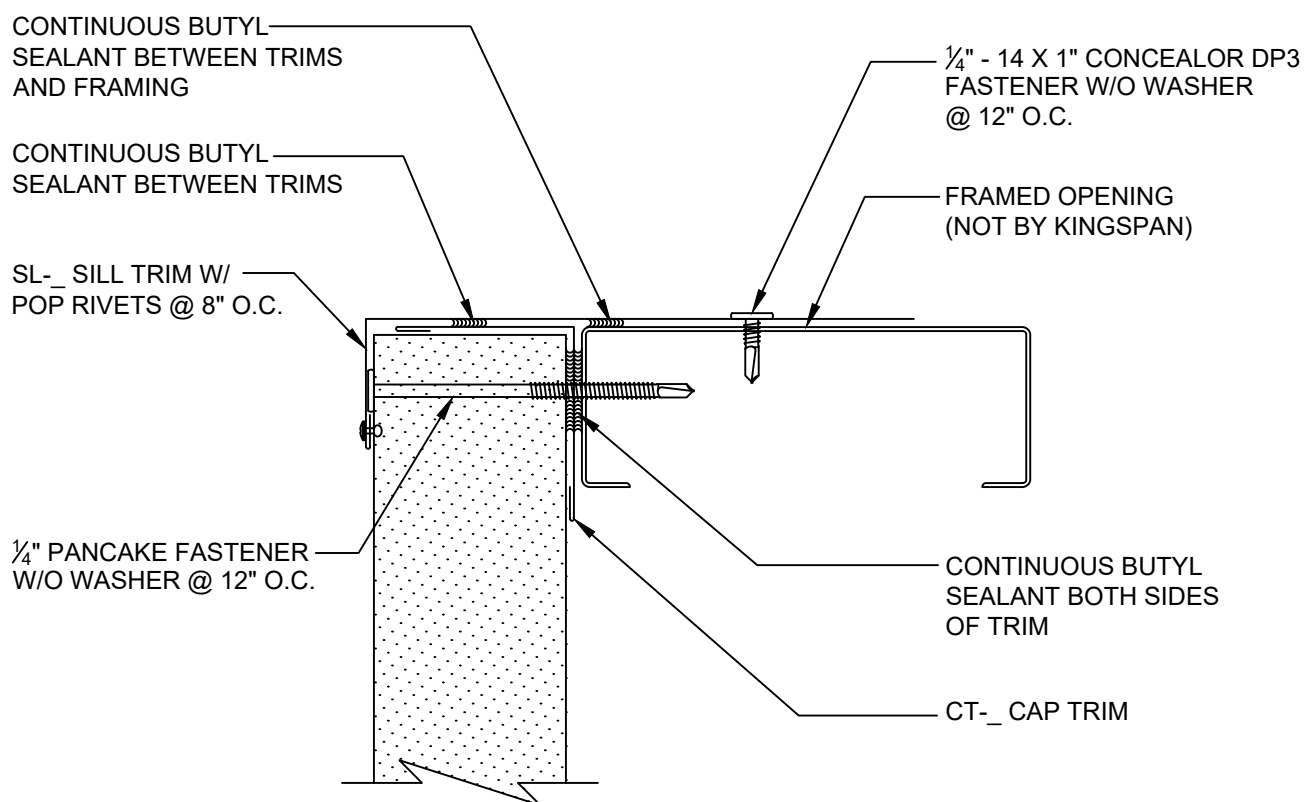

REVISION	
REVISION #	DATE
9	9/1/23

FRAMED OPENING - SILL
STOREFRONT

DETAIL #: CI-FO-10-KSH

RELEASE: 2024

REGION: NORTH AMERICA

www.kingspanpanels.com



KS SERIES - HORIZONTAL INSTALLATION

CONTINUOUS BUTYL SEALANT
BETWEEN EXTRUSION AND
FRAMING

SILL EXTRUSION
4064

CONTINUOUS BUTYL SEALANT
BETWEEN EXTRUSION AND TRIM

FIELD CUT MALE JOINTS
WHERE REQUIRED

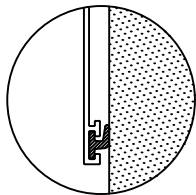

OPTIONAL WIPER
GASKET
(FIELD INSTALLED)

1/4" PANCAKE FASTENER
W/O WASHER @ 12" O.C.

1/4" - 14 X 1" CONCEALOR DP3
FASTENER W/O WASHER
@ 12" O.C.

FRAMED OPENING
(NOT BY KINGSPAN)

CONTINUOUS BUTYL SEALANT
BOTH SIDES OF TRIM

CT- CAP TRIM

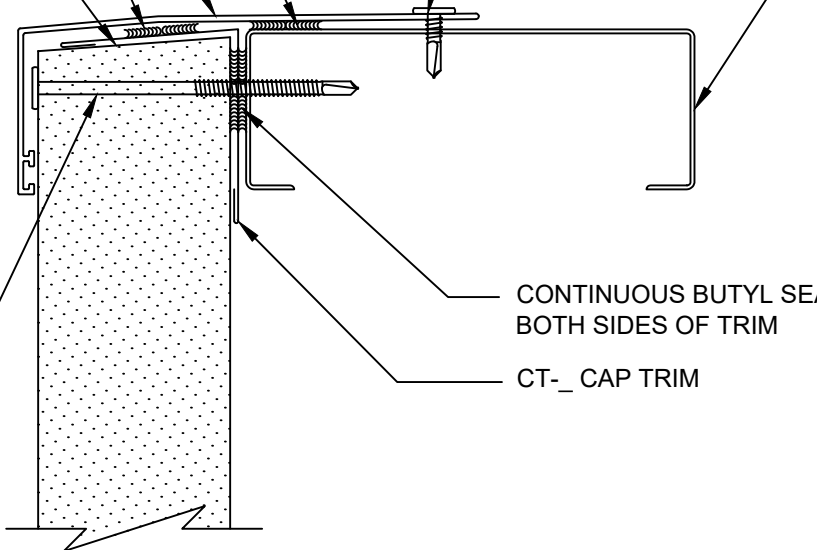

REVISION	
REVISION #	DATE
9	9/1/23

FRAMED OPENING - SILL
EXTRUSION

DETAIL #: CI-FO-11-KSH
RELEASE: 2024
REGION: NORTH AMERICA
www.kingspanpanels.com



KS SERIES - HORIZONTAL INSTALLATION

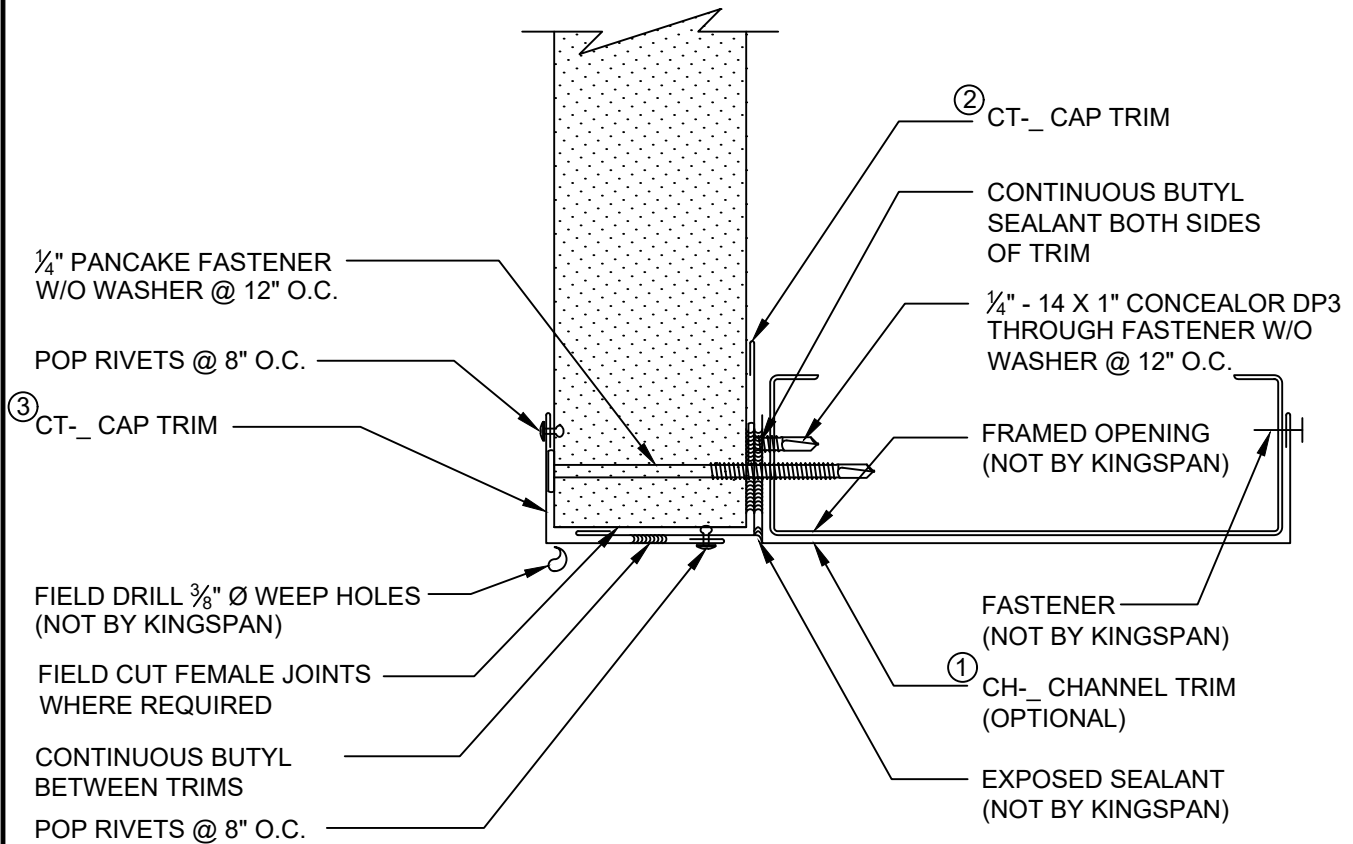

TRIM INSTALLATION SEQUENCE:

- ① CHANNEL TRIM (OPTIONAL) & ALL APPLICABLE SEALANTS
- ② INTERIOR CAP TRIM & ALL APPLICABLE SEALANTS PRIOR TO INSTALLING THE PANEL AND THROUGH FASTENERS
- ③ EXTERIOR CAP TRIM

REVISION	
REVISION #	DATE
9	9/1/23

**FRAMED OPENING
OVERHEAD DOOR - HEAD
2-PIECE TRIM**

DETAIL #: CI-FO-12-KSH
RELEASE: 2024
REGION: NORTH AMERICA
www.kingspanpanels.com



KS SERIES - HORIZONTAL INSTALLATION

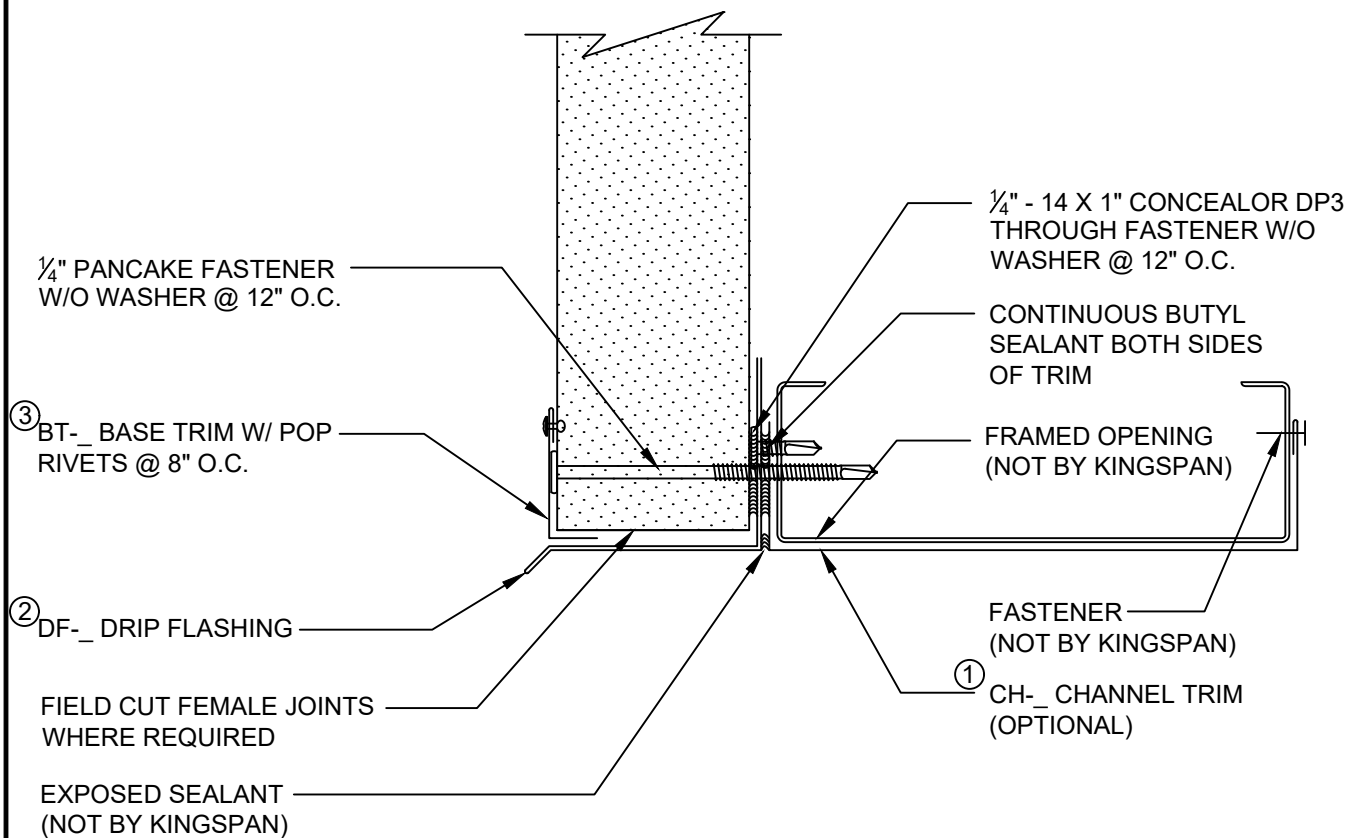

TRIM INSTALLATION SEQUENCE:

- ① CHANNEL TRIM (OPTIONAL) & ALL APPLICABLE SEALANTS
- ② DRIP FLASHING & ALL APPLICABLE SEALANTS PRIOR TO INSTALLING THE PANEL AND THROUGH FASTENERS
- ③ EXTERIOR CAP TRIM

REVISION	
REVISION #	DATE
9	9/1/23

**FRAMED OPENING
OVERHEAD DOOR - HEAD
DRIP EDGE TRIM**

DETAIL #: CI-FO-13-KSH
RELEASE: 2024
REGION: NORTH AMERICA
www.kingspanpanels.com



KS SERIES - HORIZONTAL INSTALLATION

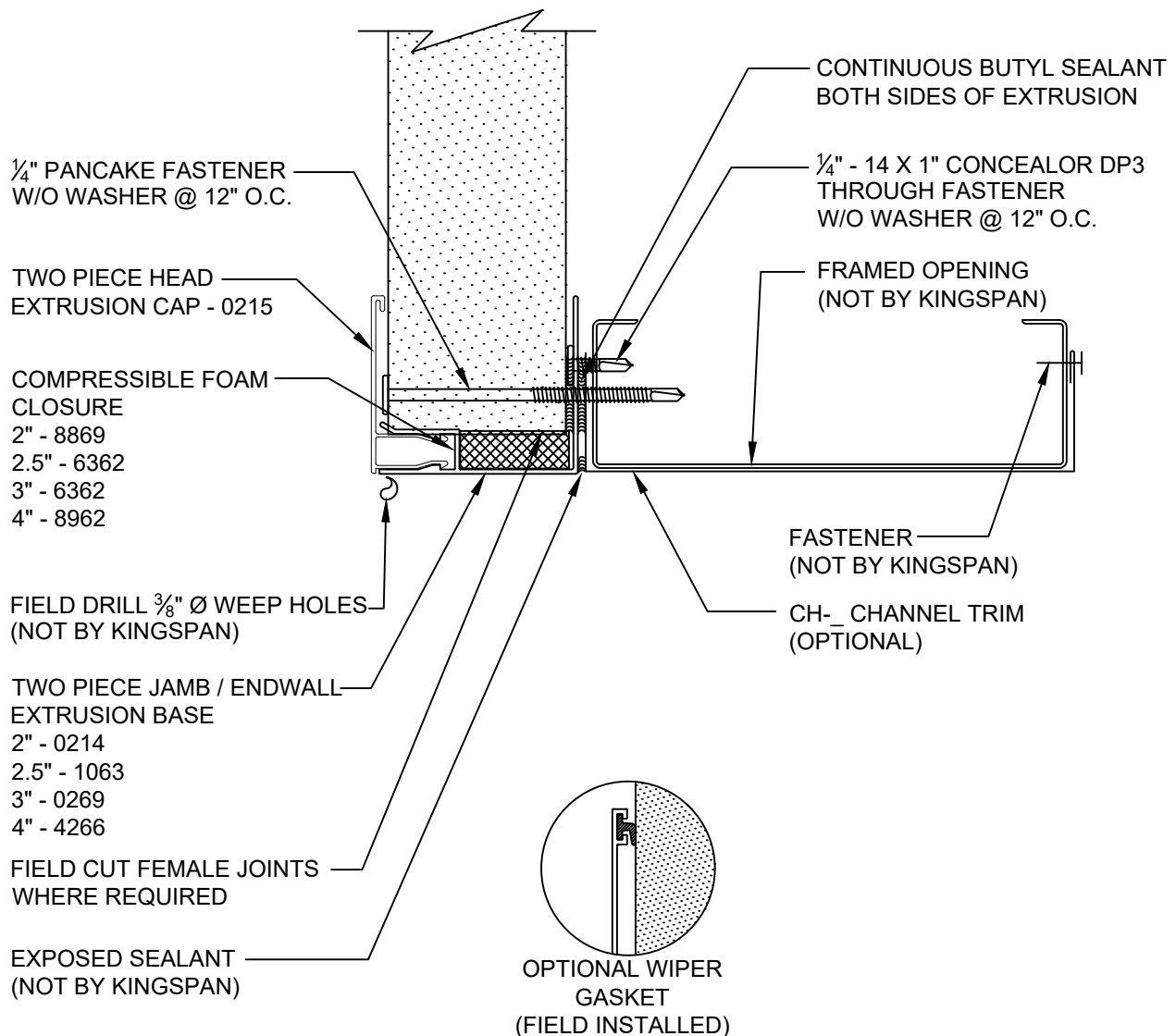

REVISION	
REVISION #	DATE
9	9/1/23

**FRAMED OPENING
OVERHEAD DOOR - HEAD
EXTRUSION**

DETAIL #: CI-FO-14-KSH
RELEASE: 2024
REGION: NORTH AMERICA
www.kingspanpanels.com



KS SERIES - HORIZONTAL INSTALLATION

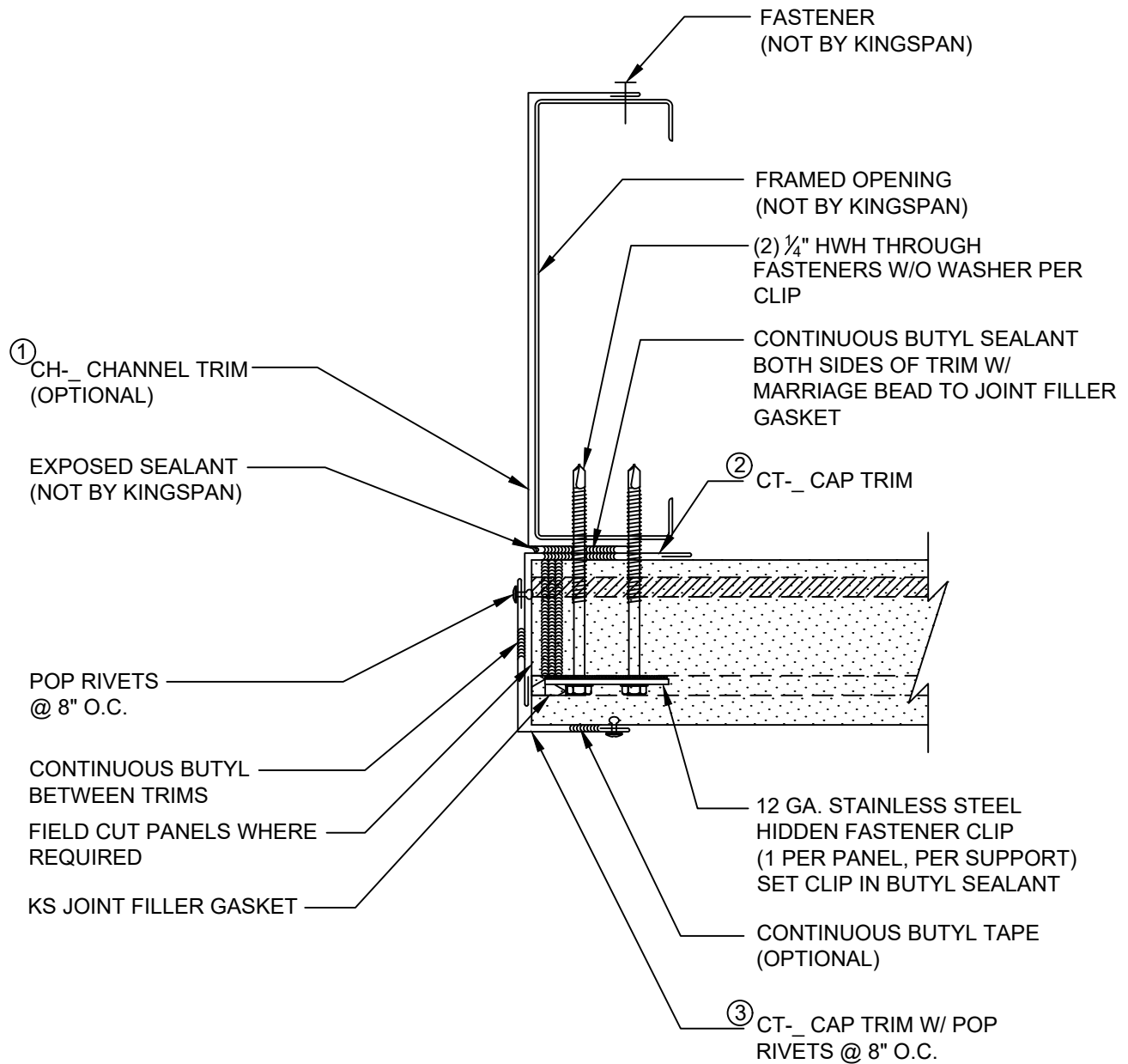

TRIM INSTALLATION SEQUENCE:

- ① CHANNEL TRIM (OPTIONAL) & ALL APPLICABLE SEALANTS
- ② INTERIOR CAP TRIM & ALL APPLICABLE SEALANTS PRIOR TO
INSTALLING THE PANEL AND THROUGH FASTENERS
- ③ EXTERIOR CAP TRIM

REVISION	
REVISION #	DATE
9	9/1/23

**FRAMED OPENING
OVERHEAD DOOR - JAMB
2-PIECE TRIM**

DETAIL #: CI-FO-15-KSH
RELEASE: 2024
REGION: NORTH AMERICA
www.kingspanpanels.com



KS SERIES - HORIZONTAL INSTALLATION

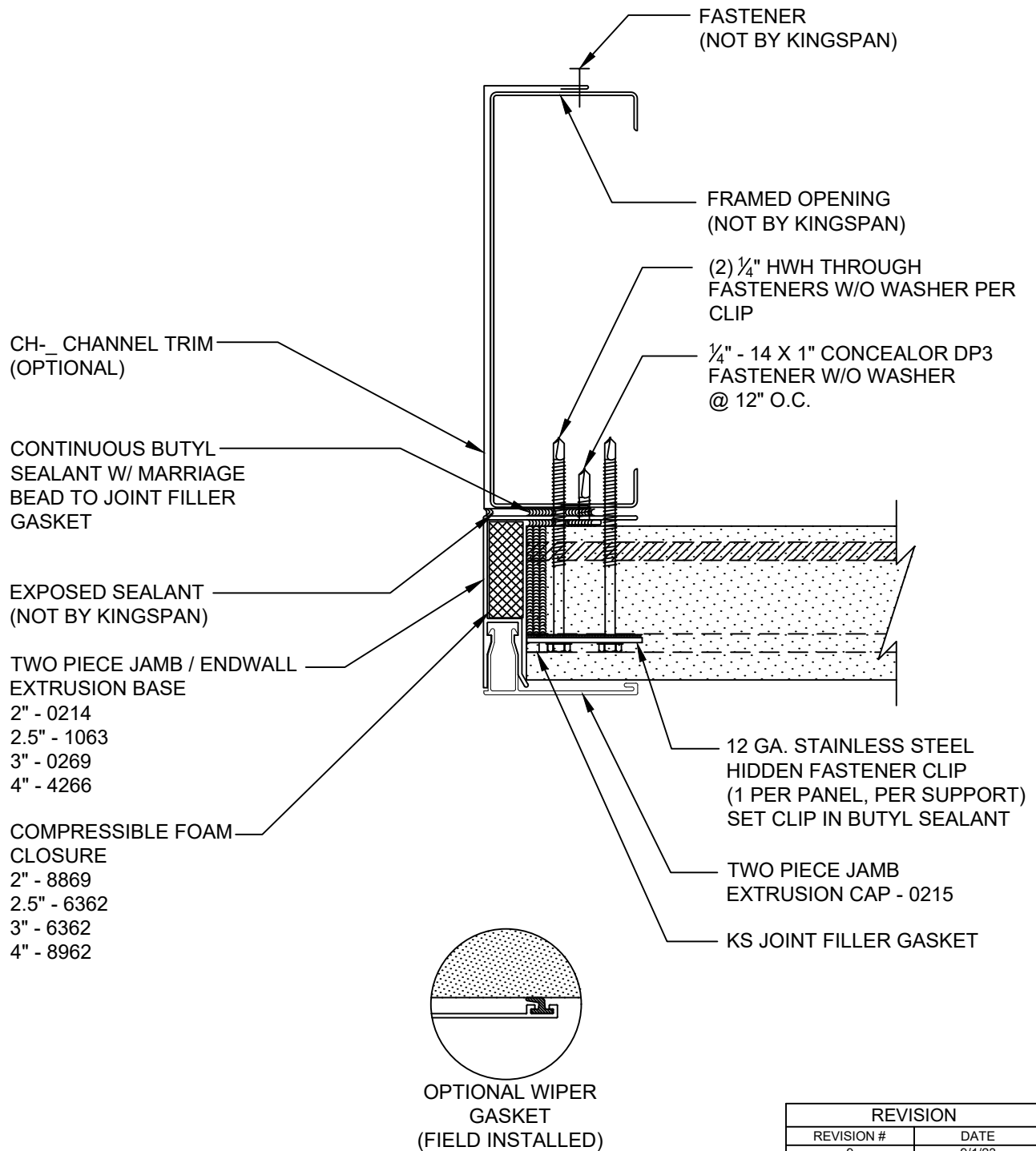

REVISION	
REVISION #	DATE
9	9/1/23

**FRAMED OPENING
OVERHEAD DOOR - JAMB
EXTRUSION**

DETAIL #: CI-FO-16-KSH
RELEASE: 2024
REGION: NORTH AMERICA
www.kingspanpanels.com



KS SERIES - HORIZONTAL INSTALLATION

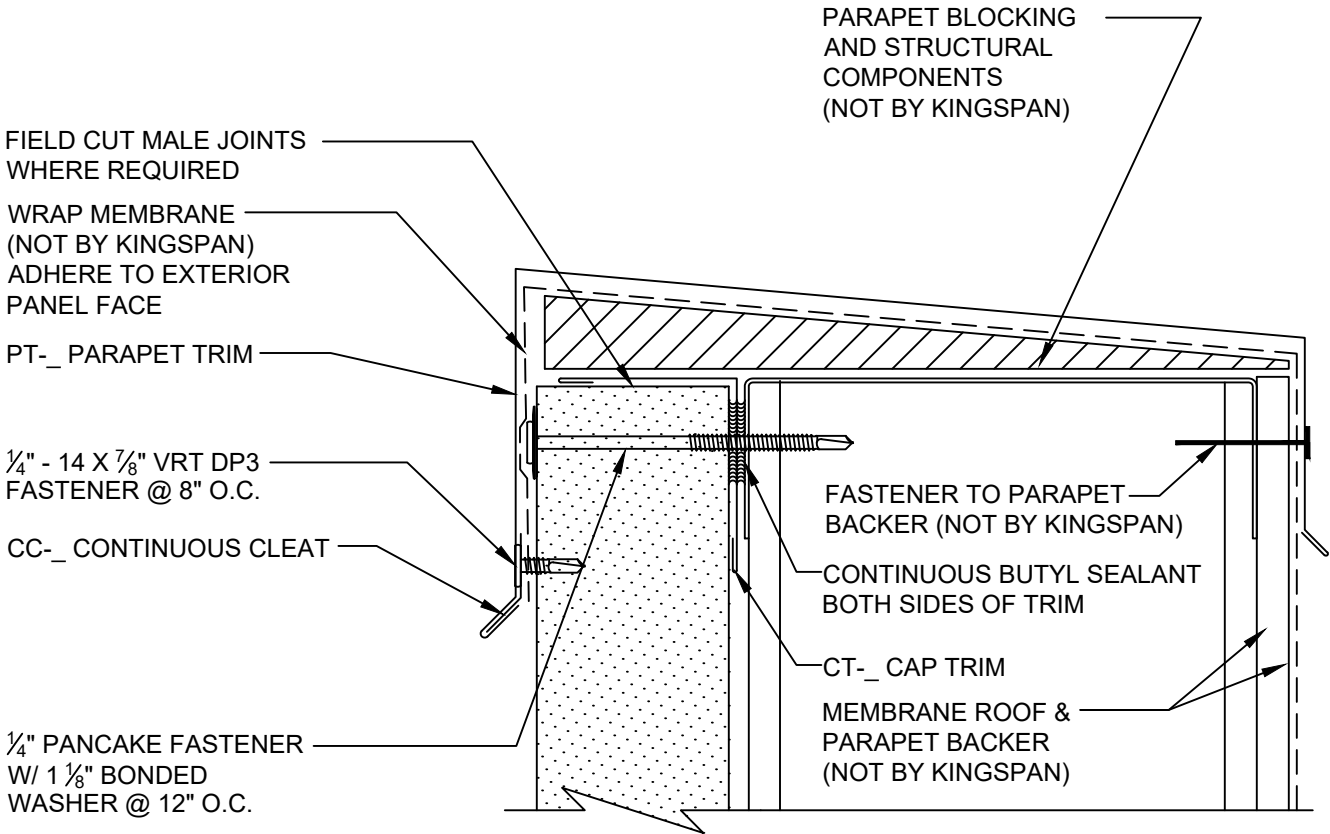

REVISION	
REVISION #	DATE
9	9/1/23

PARAPET - FIELD CUT
PANEL -
FLUSH TRIM

DETAIL #: CI-PR-01-KSH
RELEASE: 2024
REGION: NORTH AMERICA
www.kingspanpanels.com



KS SERIES - HORIZONTAL INSTALLATION

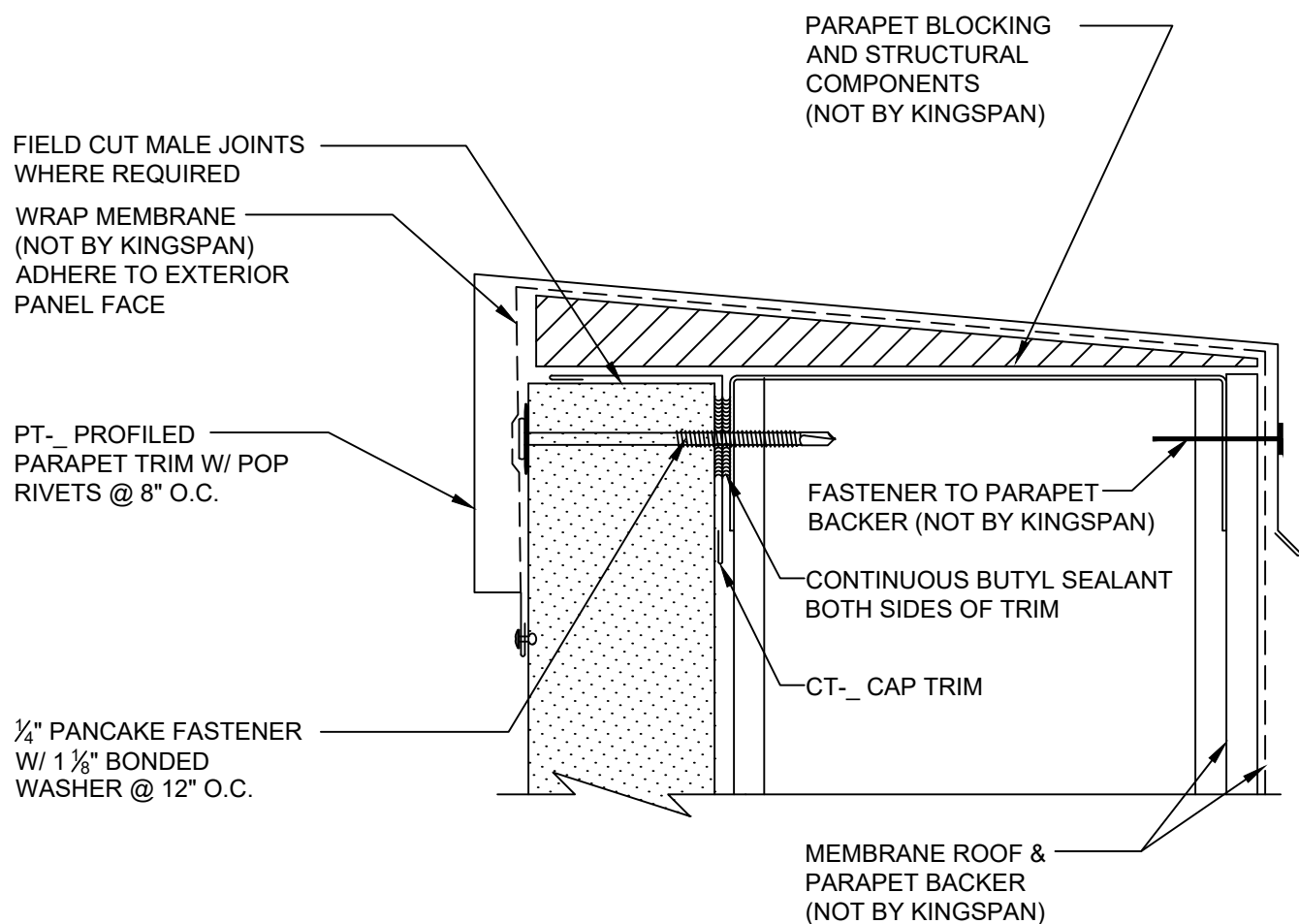

REVISION	
REVISION #	DATE
9	9/1/23

PARAPET - FIELD CUT
PANEL -
PROFILED TRIM

DETAIL #: CI-PR-02-KSH
RELEASE: 2024
REGION: NORTH AMERICA
www.kingspanpanels.com



KS SERIES - HORIZONTAL INSTALLATION

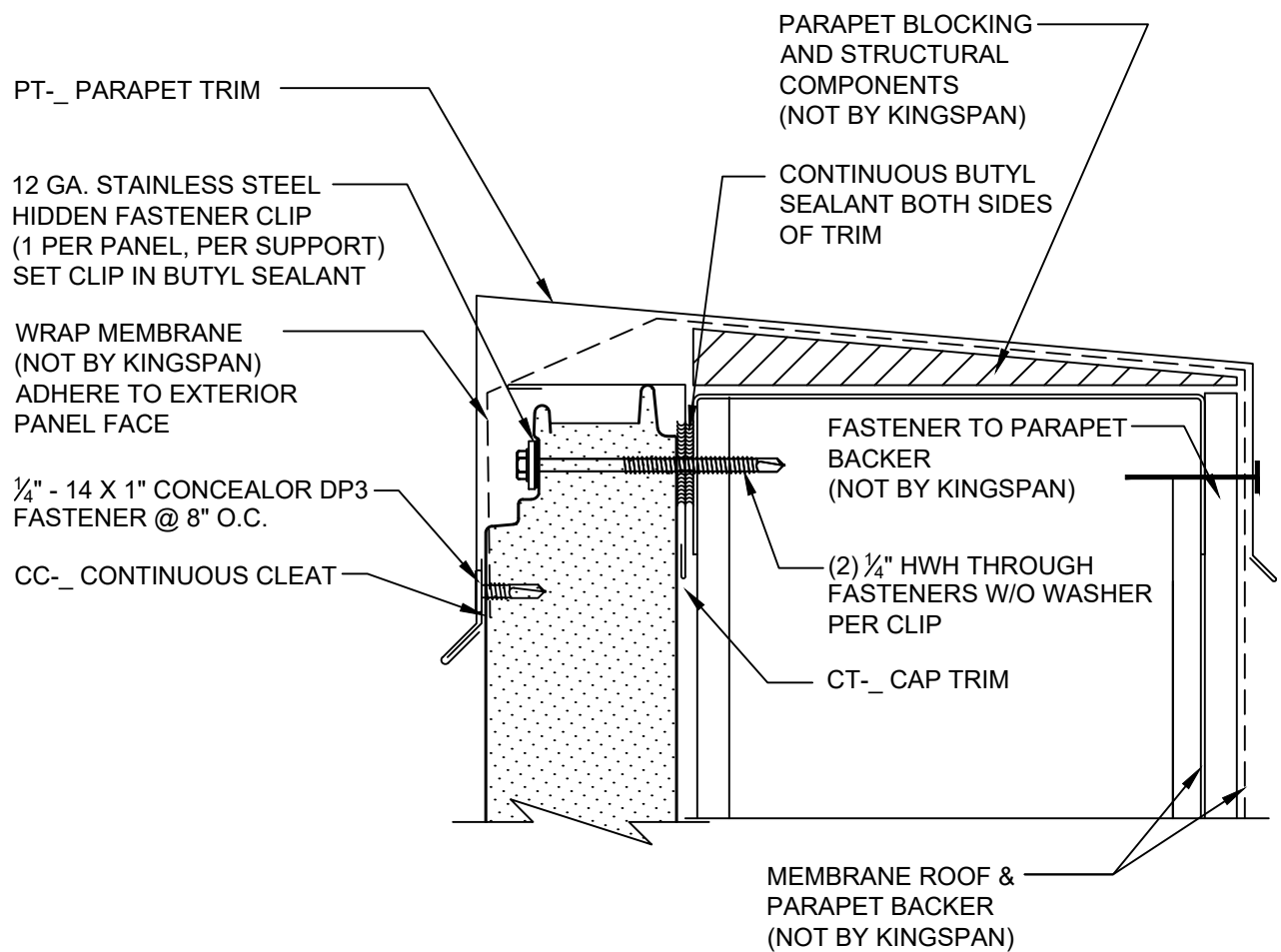

REVISION	
REVISION #	DATE
9	9/1/23

PARAPET - PANEL JOINT
FLUSH TRIM

DETAIL #: CI-PR-03-KSH
RELEASE: 2024
REGION: NORTH AMERICA
www.kingspanpanels.com



KS SERIES - HORIZONTAL INSTALLATION

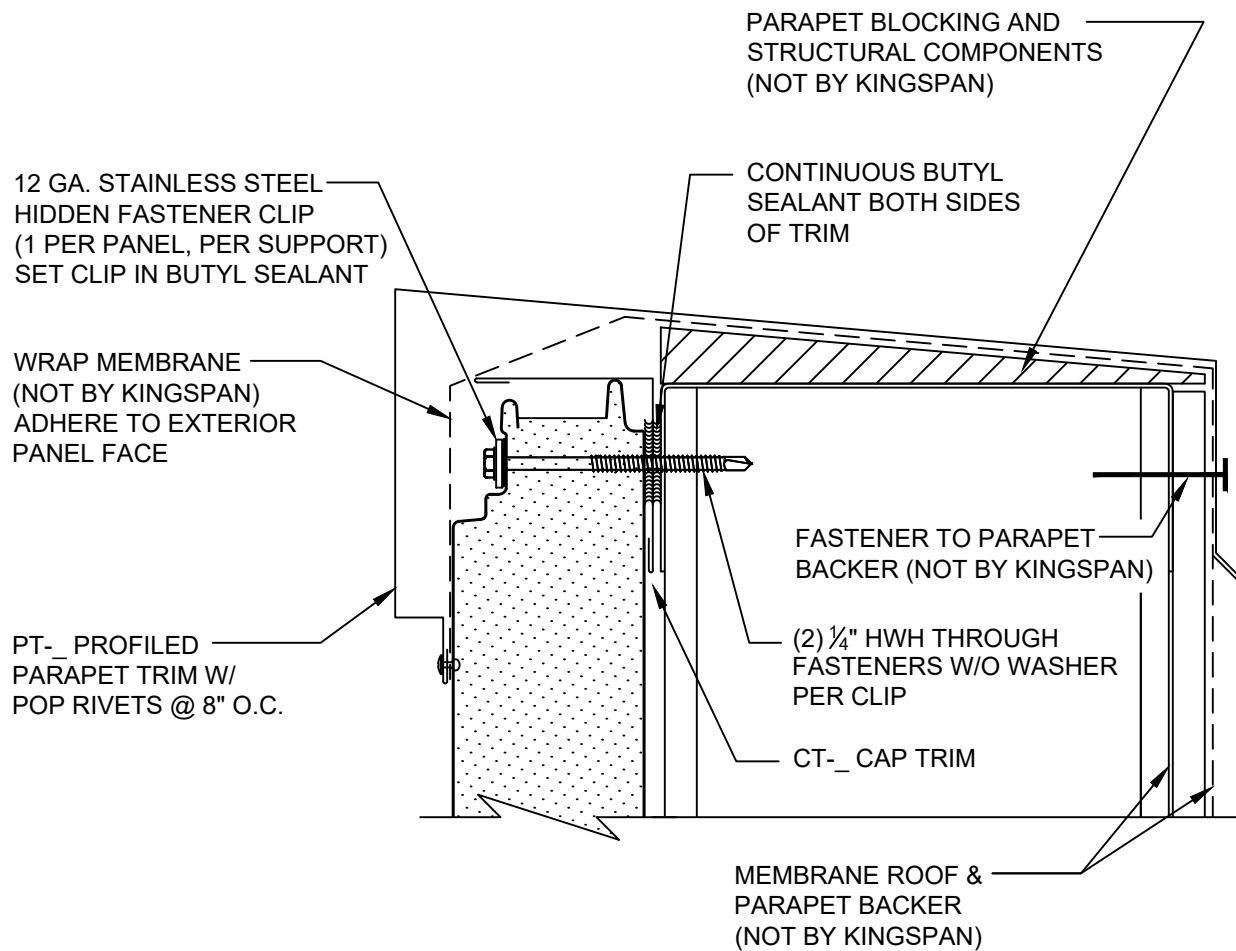

REVISION	
REVISION #	DATE
9	9/1/23

PARAPET - PANEL JOINT PROFILED TRIM

DETAIL #: CI-PR-04-KSH

RELEASE: 2024

REGION: NORTH AMERICA

www.kingspanpanels.com



KS SERIES - HORIZONTAL INSTALLATION

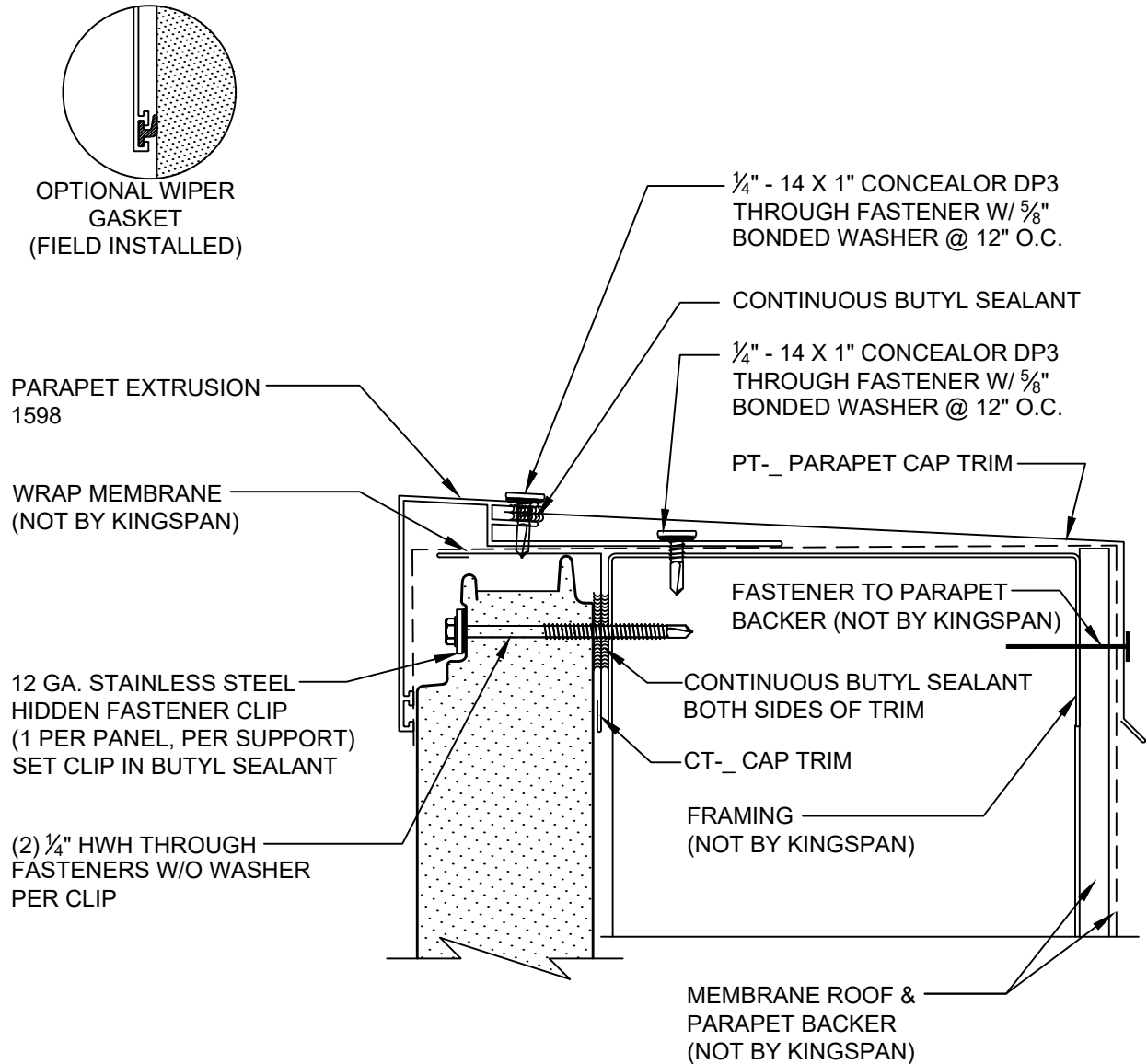

REVISION	
REVISION #	DATE
9	9/1/23

PARAPET - PANEL JOINT
EXTRUSION

DETAIL #: CI-PR-05-KSH

RELEASE: 2024

REGION: NORTH AMERICA

www.kingspanpanels.com



KS SERIES - HORIZONTAL INSTALLATION

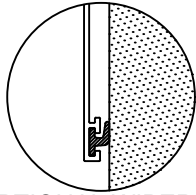

OPTIONAL WIPER
GASKET
(FIELD INSTALLED)

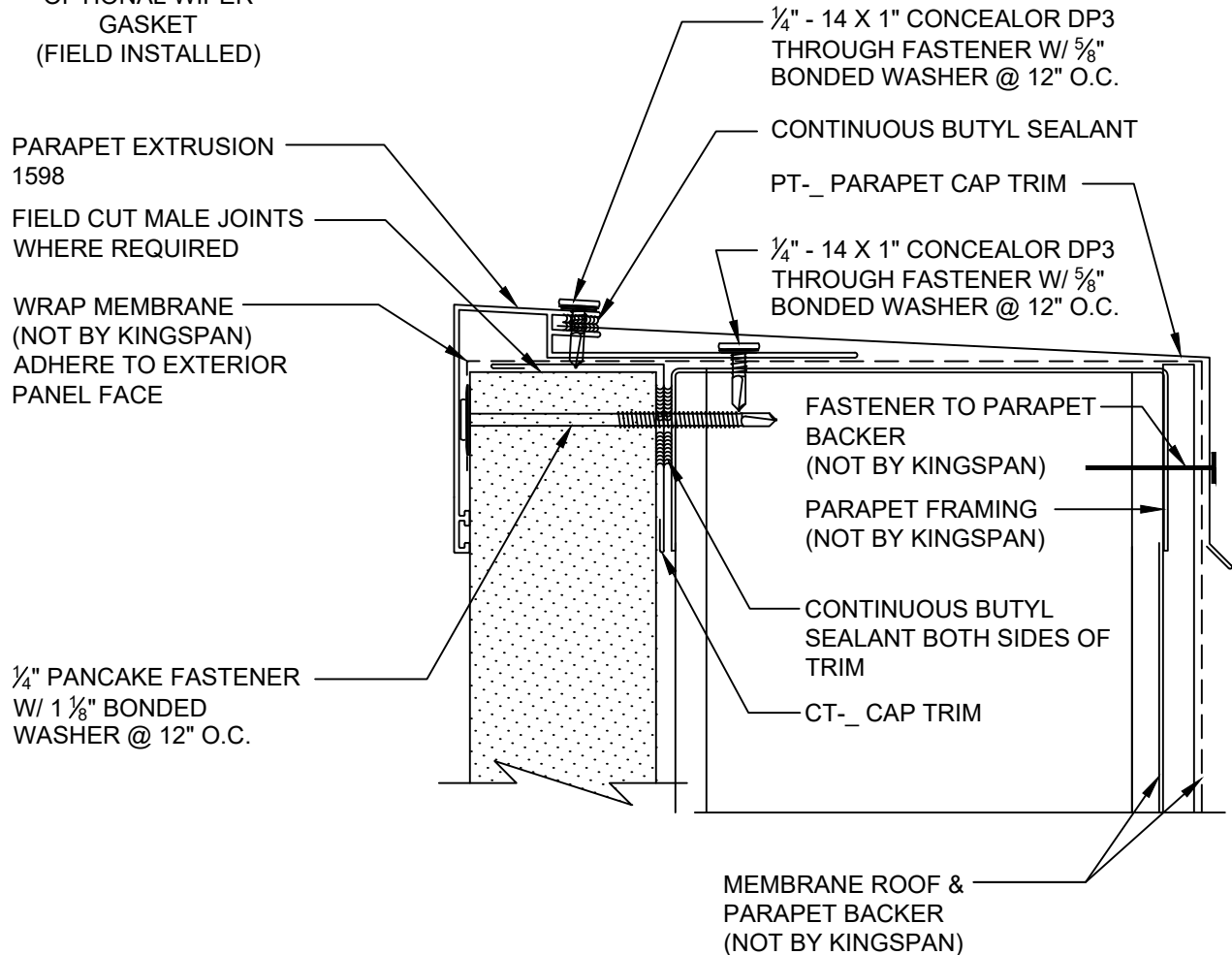

REVISION	
REVISION #	DATE
9	9/1/23

PARAPET - FIELD CUT
PANEL -
EXTRUSION

DETAIL #: CI-PR-06-KSH

RELEASE: 2024

REGION: NORTH AMERICA

www.kingspanpanels.com



KS SERIES - HORIZONTAL INSTALLATION

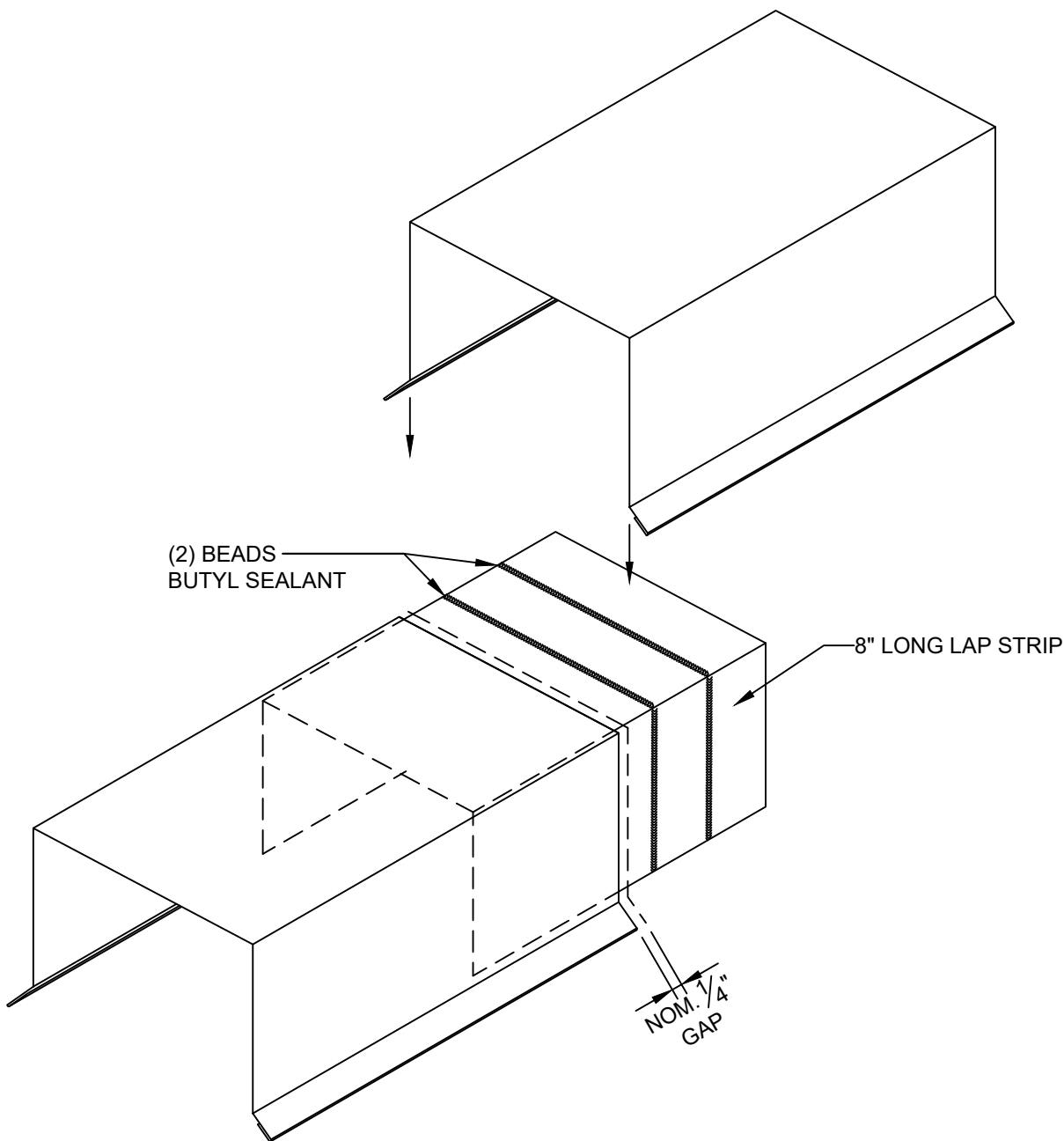

REVISION	
REVISION #	DATE
9	9/1/23

PARAPET - LAP STRIP INSTALLATION

DETAIL #: CI-PR-07-KSH
RELEASE: 2024
REGION: NORTH AMERICA
www.kingspanpanels.com



KS SERIES - HORIZONTAL INSTALLATION

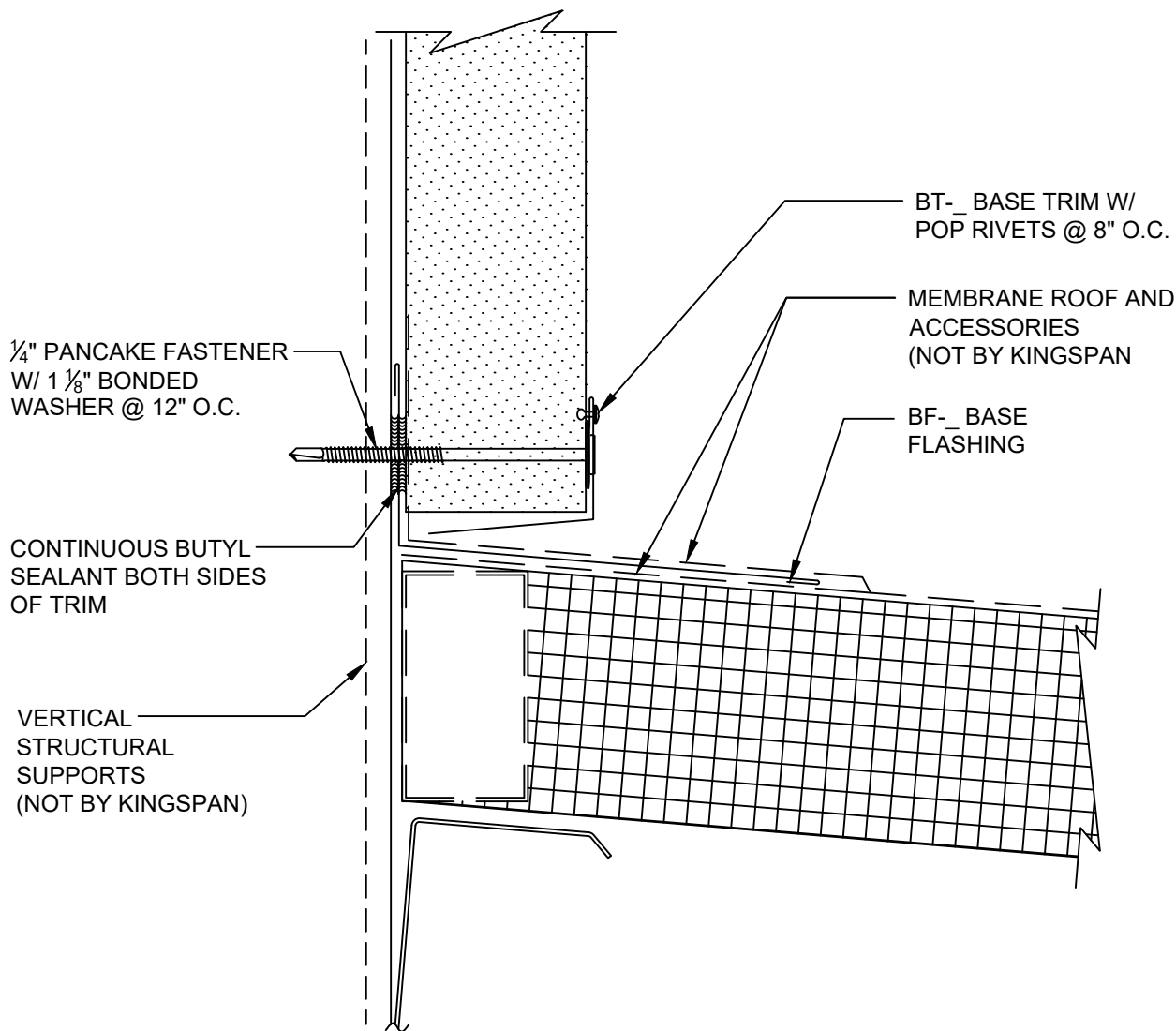

REVISION	
REVISION #	DATE
9	9/1/23

WALL TO ROOF

DETAIL #: CI-WR-01-KSH

RELEASE: 2024

REGION: NORTH AMERICA

www.kingspanpanels.com



KS SERIES - HORIZONTAL INSTALLATION

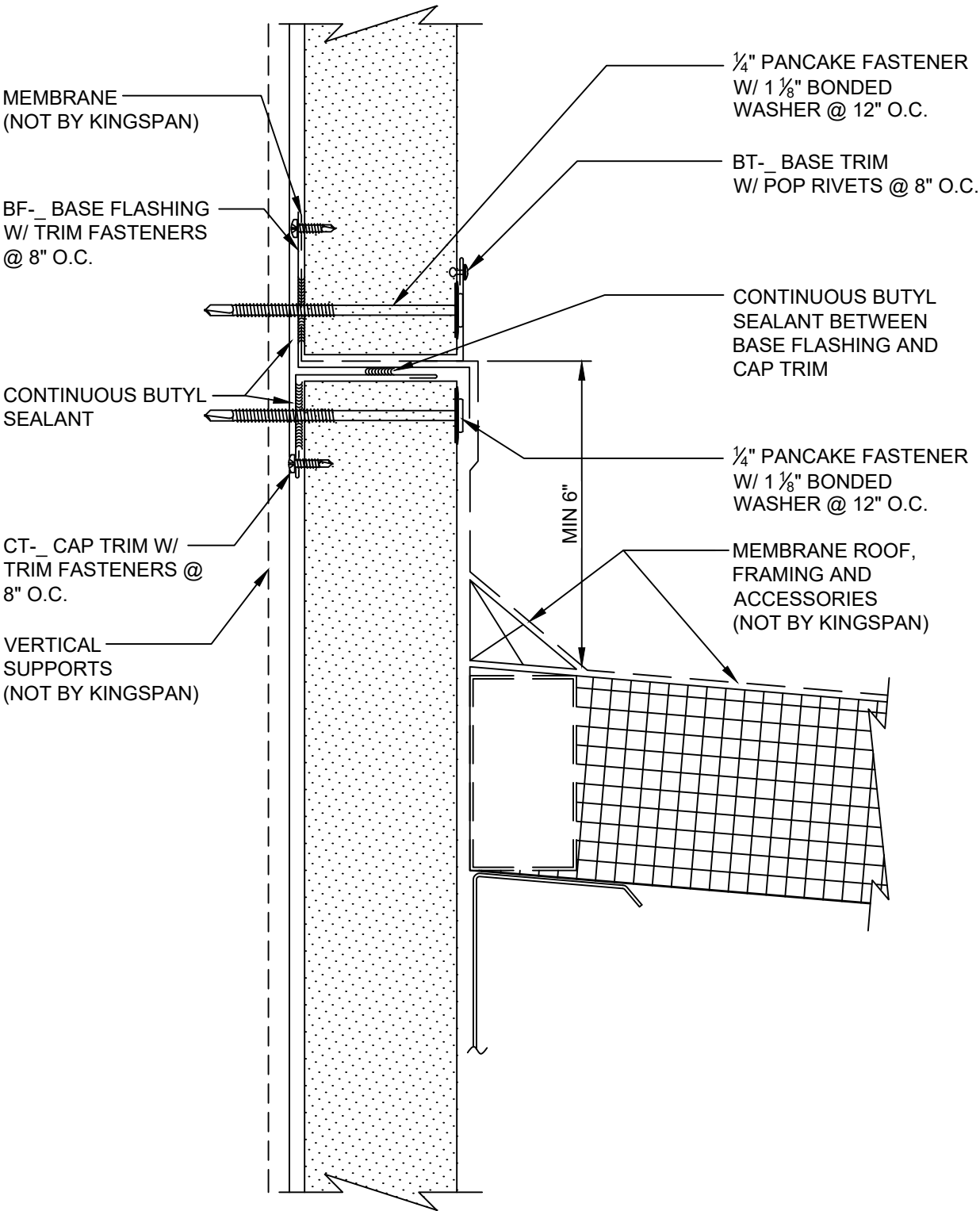

REVISION	
REVISION #	DATE
9	9/1/23

CONTINUOUS WALL AT
ROOF / CANOPY

DETAIL #: CI-WR-02-KSH
RELEASE: 2024
REGION: NORTH AMERICA
www.kingspanpanels.com



KS SERIES - HORIZONTAL INSTALLATION

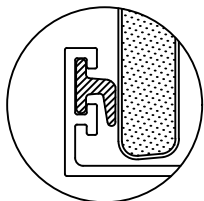
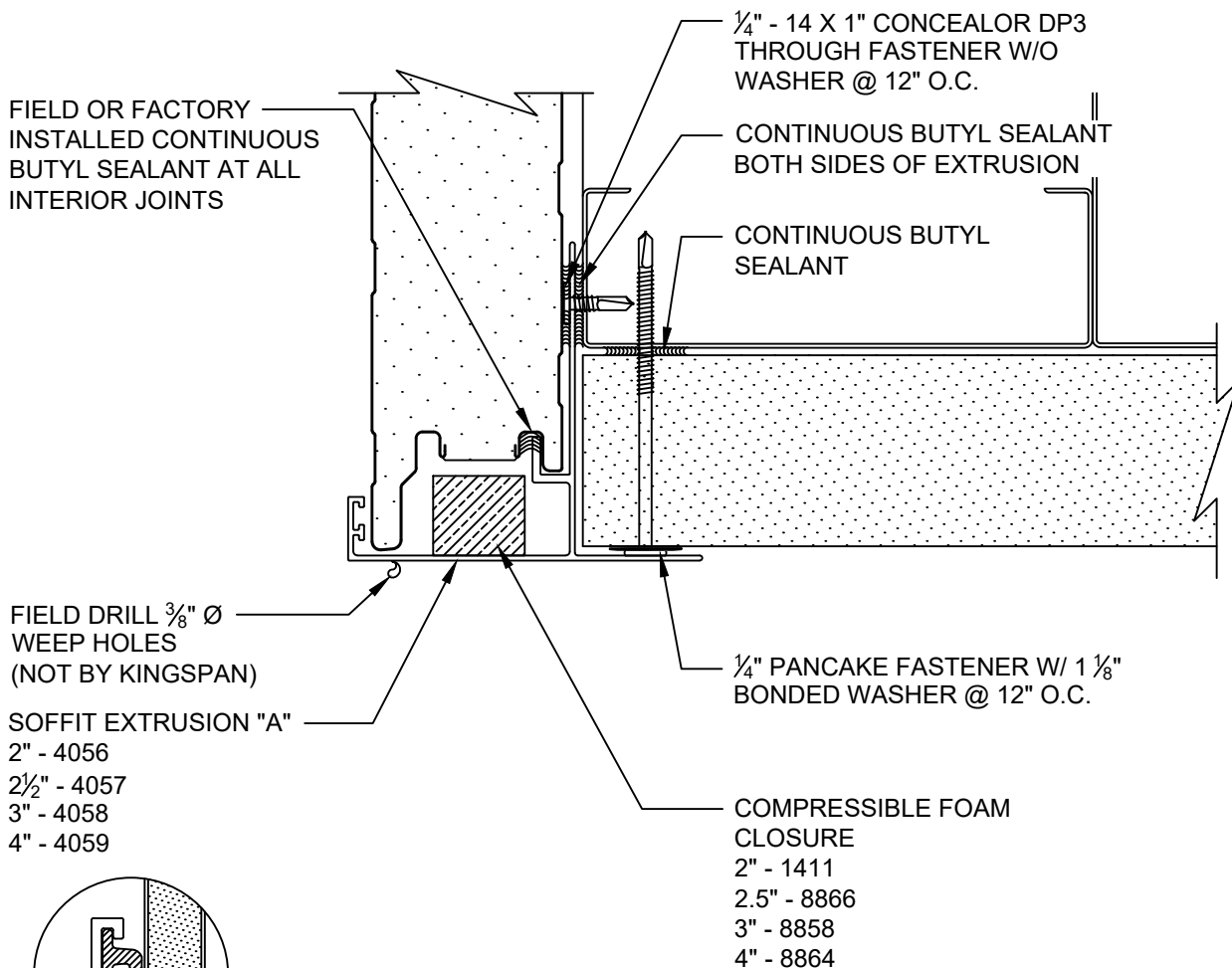

OPTIONAL WIPER
GASKET
(FIELD INSTALLED)

REVISION	
REVISION #	DATE
9	9/1/23

WALL TO SOFFIT W/
SOFFIT EXTRUSION "A"

DETAIL #: CI-SO-01-KSH
RELEASE: 2024
REGION: NORTH AMERICA
www.kingspanpanels.com



KS SERIES - HORIZONTAL INSTALLATION

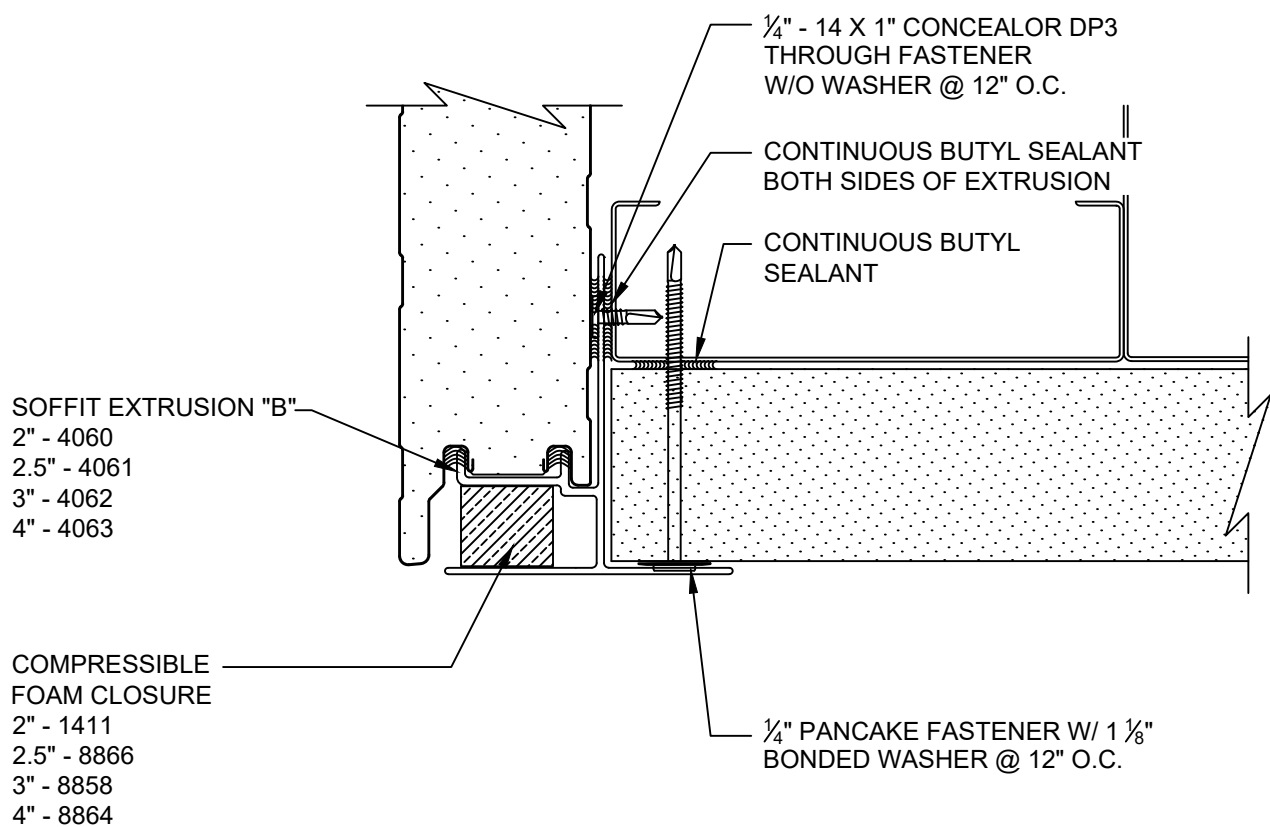

REVISION	
REVISION #	DATE
9	9/1/23

WALL TO SOFFIT W/
SOFFIT EXTRUSION "B"

DETAIL #: CI-SO-02-KSH
RELEASE: 2024
REGION: NORTH AMERICA
www.kingspanpanels.com



KS SERIES - HORIZONTAL INSTALLATION

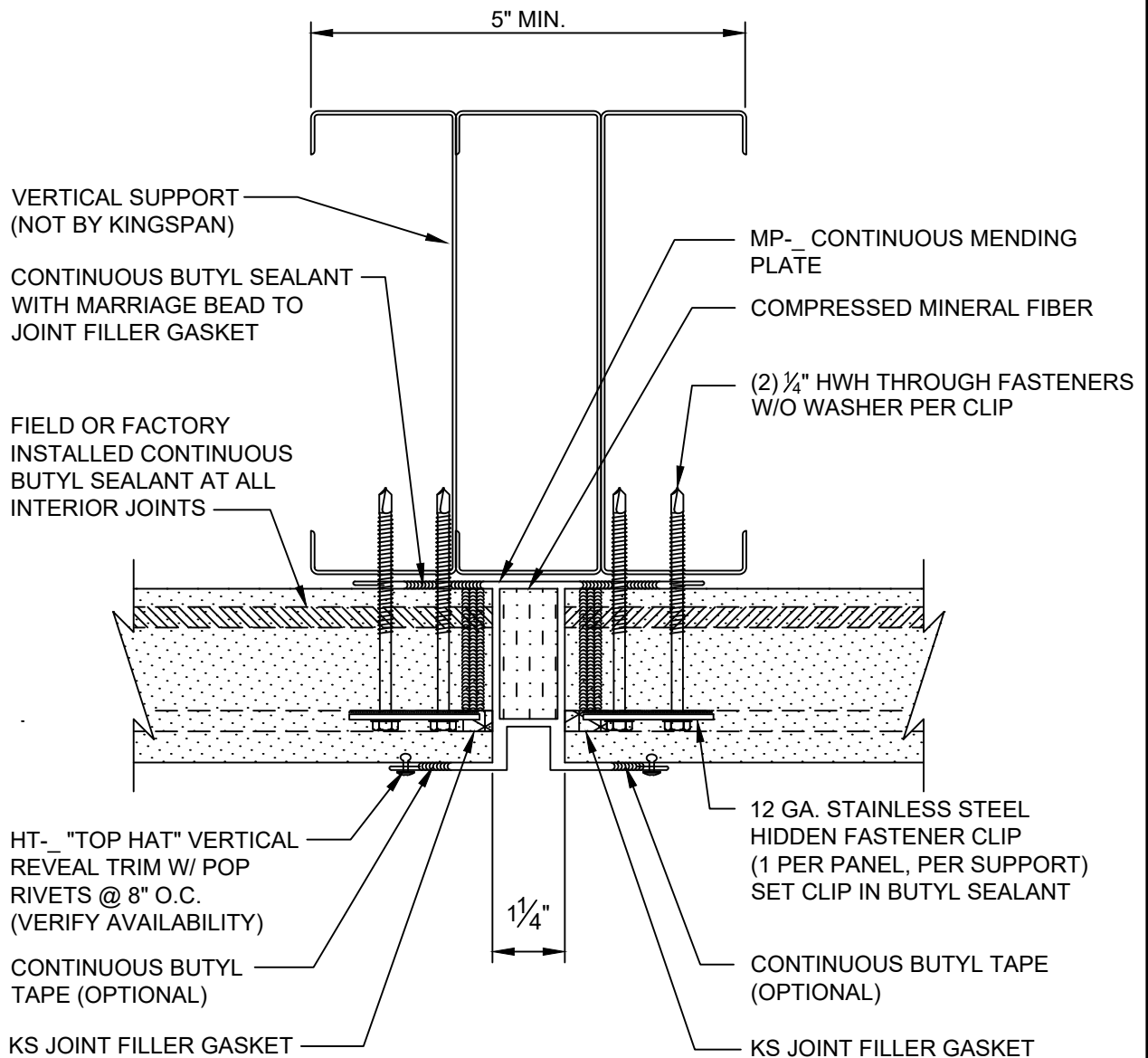

NOTE: SEE INSTALLATION
SEQUENCE AT BASE CONDITION
CI-VJ-07 THROUGH CI-VJ-13

REVISION	
REVISION #	DATE
9	9/1/23

VERTICAL JOINT W/ 1-PC
TOP HAT TRIM

DETAIL #: CI-VJ-01A-KSH

RELEASE: 2024

REGION: NORTH AMERICA

www.kingspanpanels.com



KS SERIES - HORIZONTAL INSTALLATION

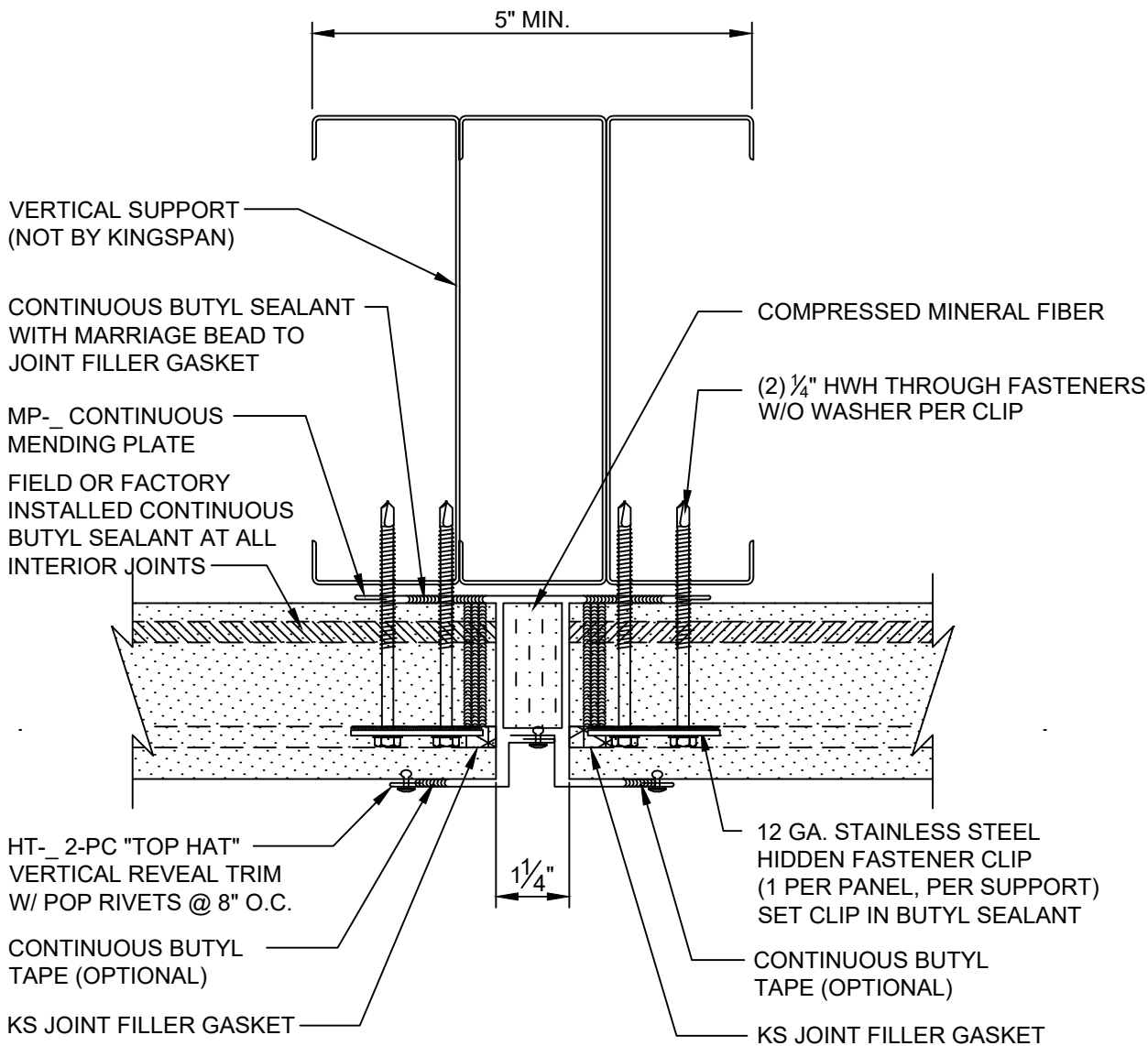

NOTE: SEE INSTALLATION
SEQUENCE AT BASE CONDITION
CI-VJ-07 THROUGH CI-VJ-13

REVISION	
REVISION #	DATE
9	9/1/23

VERTICAL JOINT W/ 2-PC
TOP HAT TRIM

DETAIL #: CI-VJ-01B-KSH

RELEASE: 2024

REGION: NORTH AMERICA

www.kingspanpanels.com



KS SERIES - HORIZONTAL INSTALLATION

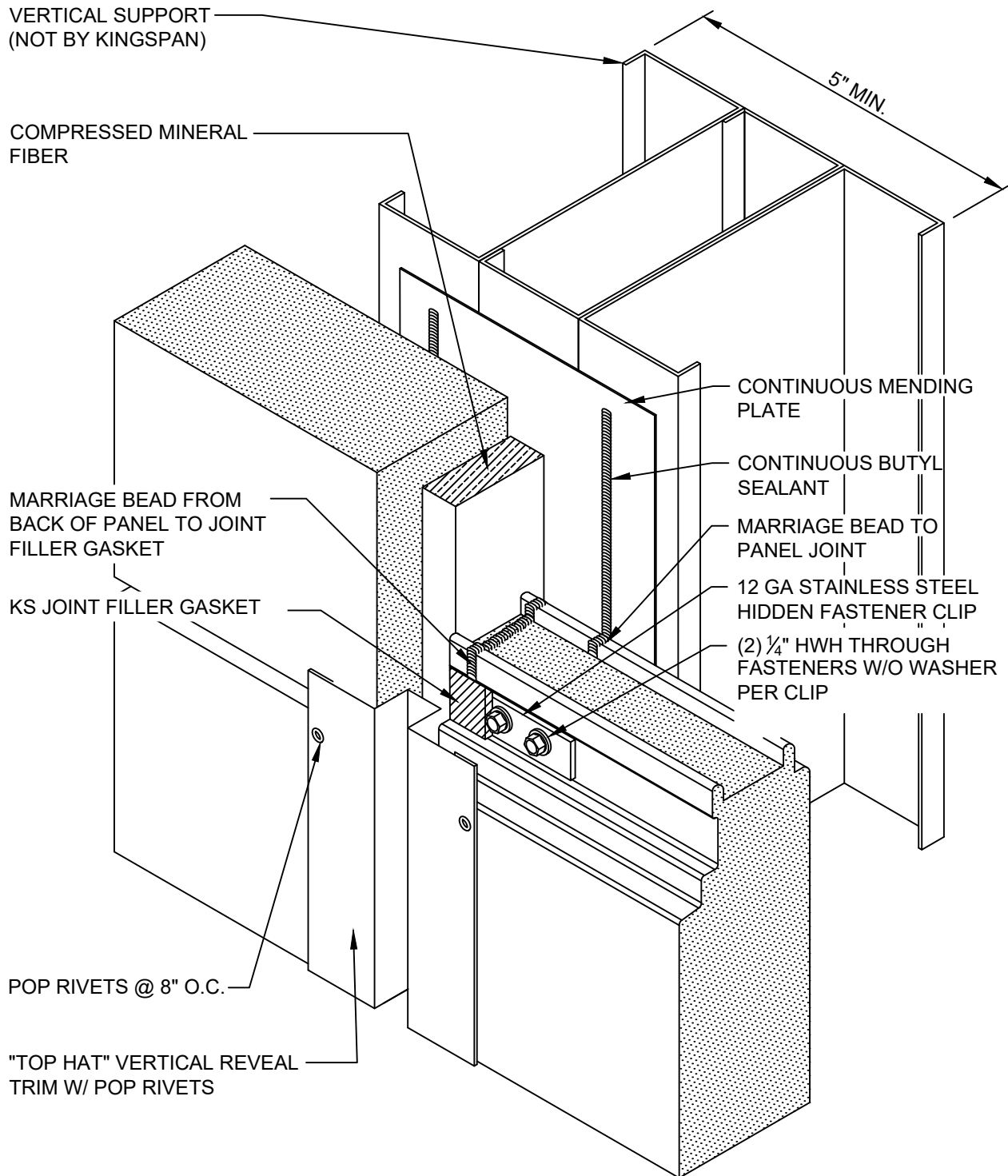

NOTE: SEE INSTALLATION
SEQUENCE AT BASE CONDITION
CI-VJ-07 THROUGH CI-VJ-13

REVISION	
REVISION #	DATE
9	9/1/23

VERTICAL JOINT W/ TRIM
ISOMETRIC

DETAIL #: CI-VJ-02-KSH

RELEASE: 2024

REGION: NORTH AMERICA

www.kingspanpanels.com



KS SERIES - HORIZONTAL INSTALLATION

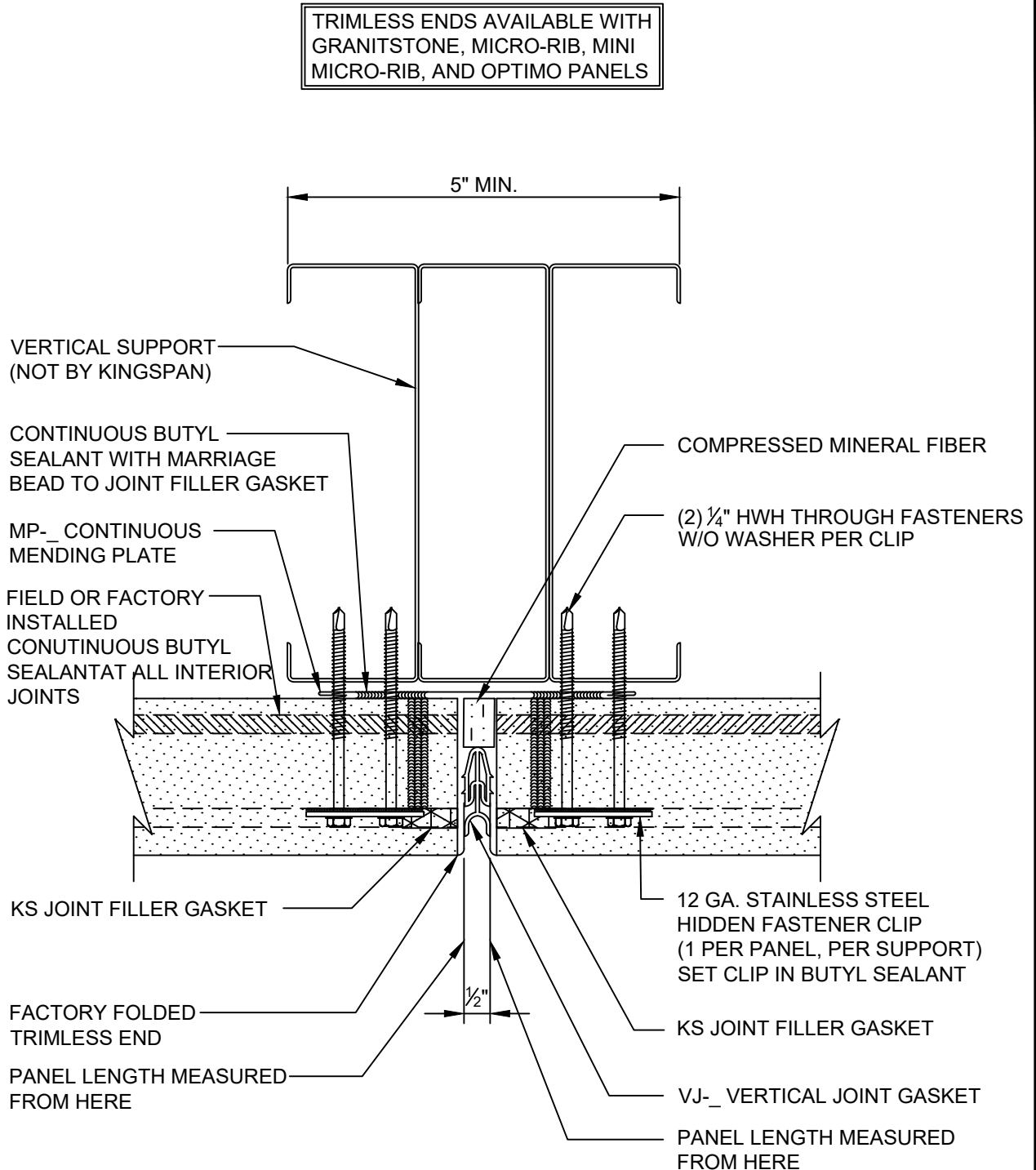

NOTE: SEE INSTALLATION
SEQUENCE AT BASE CONDITION
CI-VJ-07 THROUGH CI-VJ-13

REVISION	
REVISION #	DATE
9	9/1/23

VERTICAL JOINT W/
TRIM-LESS ENDS

DETAIL #: CI-VJ-03-KSH

RELEASE: 2024

REGION: NORTH AMERICA

www.kingspanpanels.com



KS SERIES - HORIZONTAL INSTALLATION

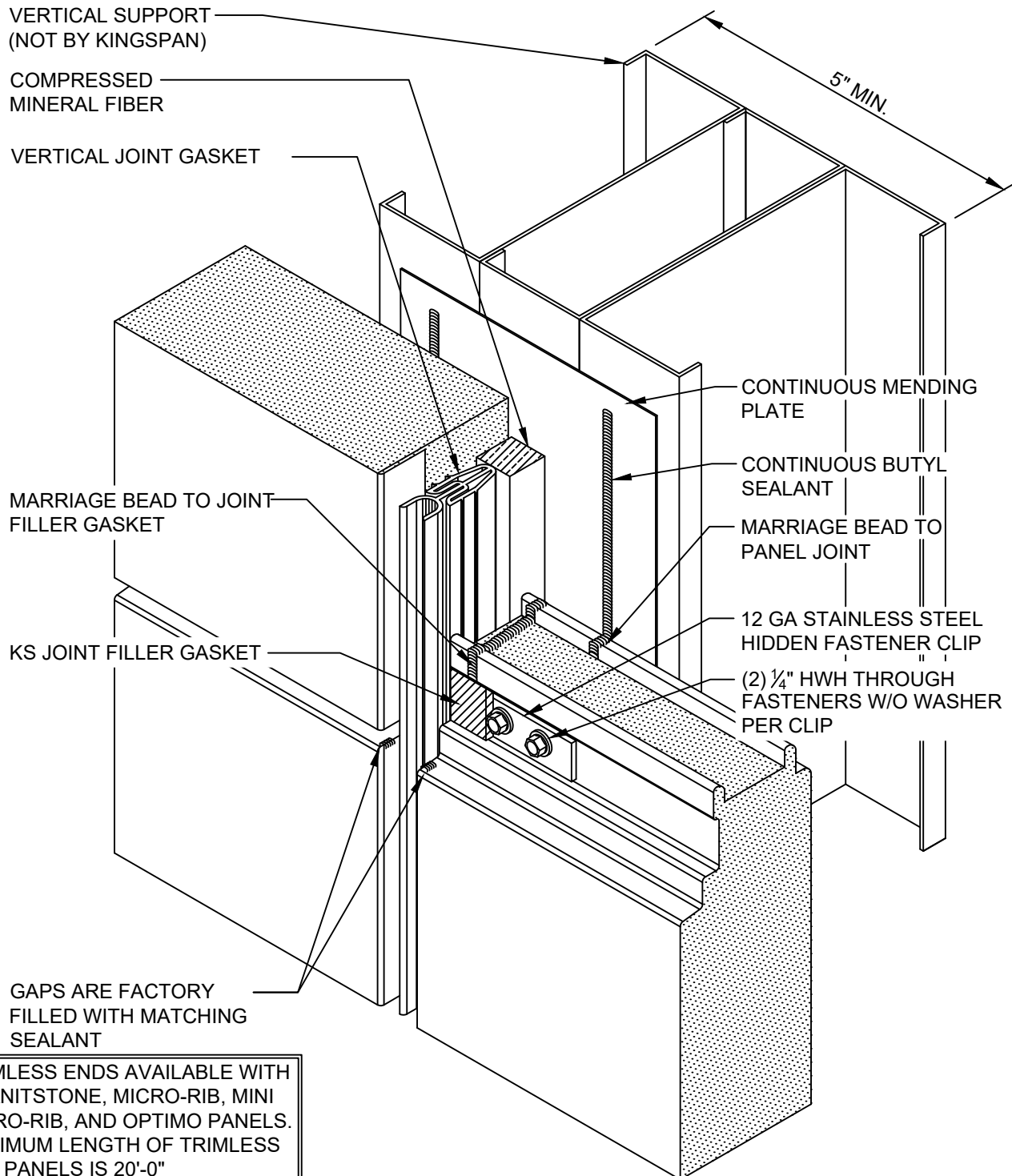

TRIMLESS ENDS AVAILABLE WITH
GRANITSTONE, MICRO-RIB, MINI
MICRO-RIB, AND OPTIMO PANELS.
MAXIMUM LENGTH OF TRIMLESS
END PANELS IS 20'-0"

NOTE: SEE INSTALLATION
SEQUENCE AT BASE CONDITION
CI-VJ-07 THROUGH CI-VJ-13

REVISION	
REVISION #	DATE
9	9/1/23

VERTICAL JOINT W/
TRIM-LESS ENDS
ISOMETRIC

DETAIL #: CI-VJ-04-KSH

RELEASE: 2024

REGION: NORTH AMERICA

www.kingspanpanels.com



KS SERIES - HORIZONTAL INSTALLATION

ALUMINUM JOINT EXTRUSION ALTERNATIVES

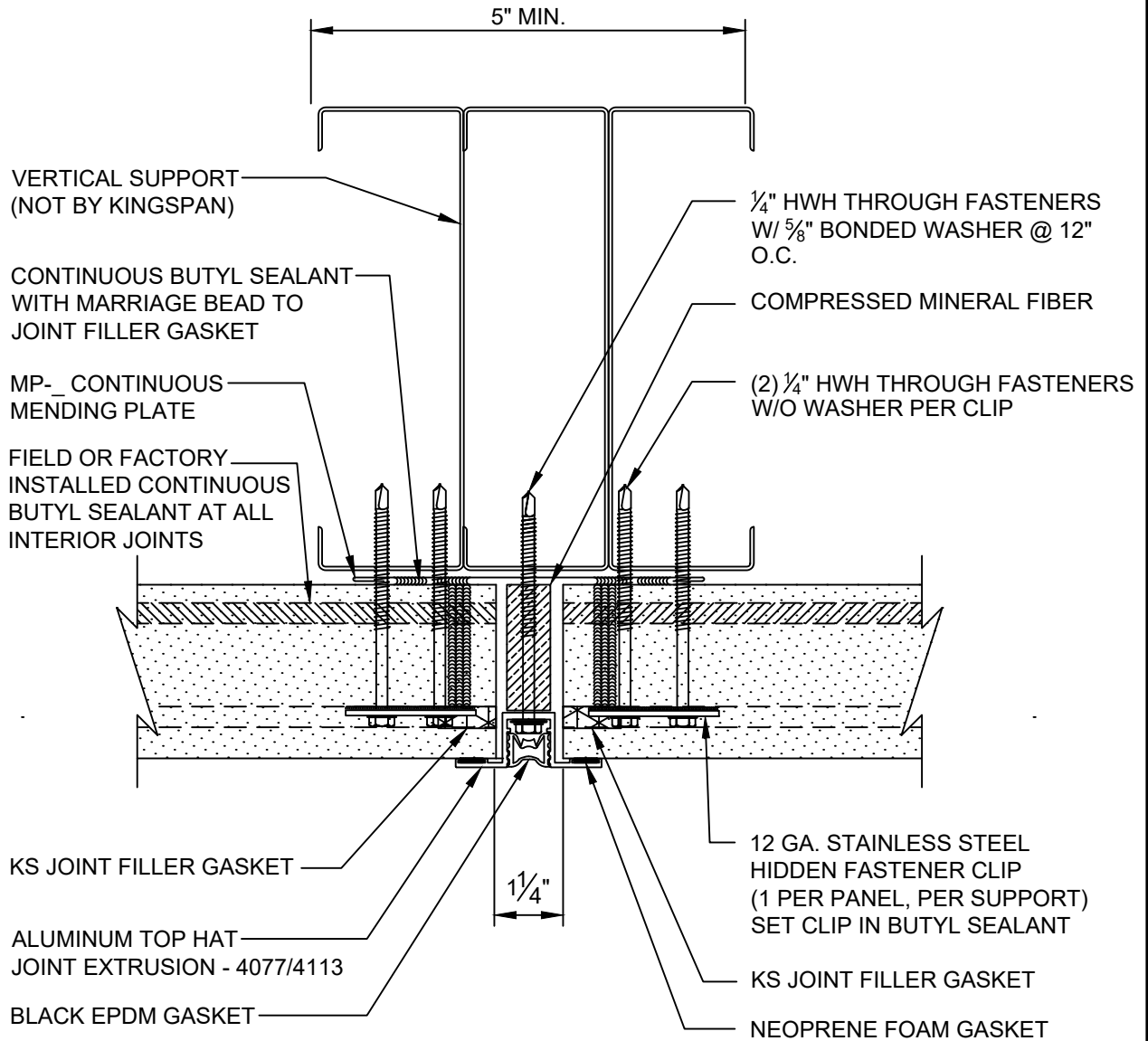
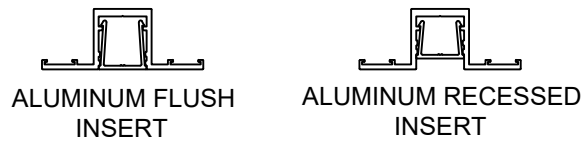

NOTE: SEE INSTALLATION
SEQUENCE AT BASE CONDITION
CI-VJ-07 THROUGH CI-VJ-13

REVISION	
REVISION #	DATE
9	9/1/23

VERTICAL JOINT W/
EXTRUSION

DETAIL #: CI-VJ-05-KSH

RELEASE: 2024

REGION: NORTH AMERICA

www.kingspanpanels.com



KS SERIES - HORIZONTAL INSTALLATION

TRIMLESS ENDS AVAILABLE WITH
GRANITSTONE, MICRO-RIB, MINI
MICRO-RIB, AND OPTIMO PANELS

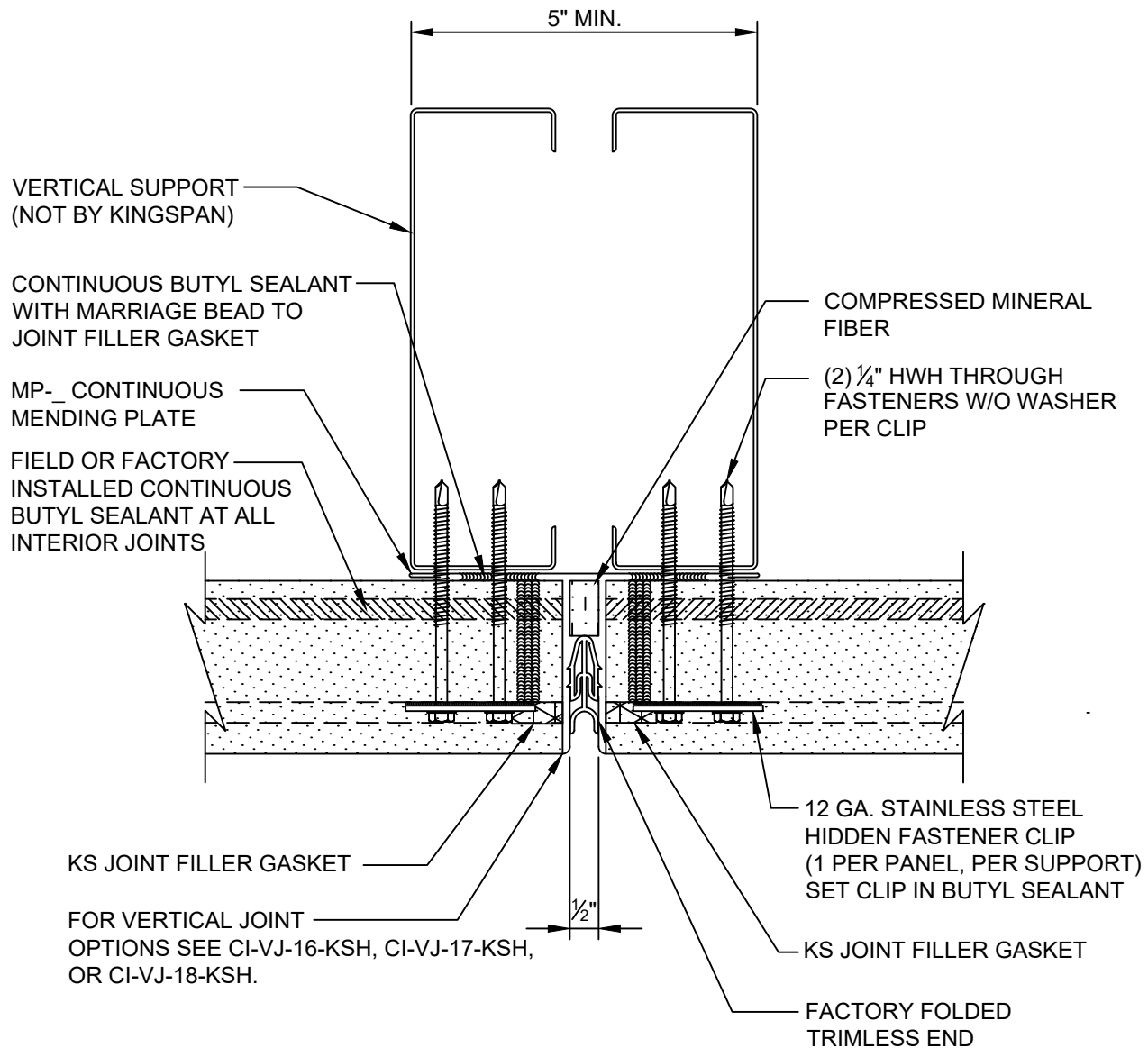

NOTE: SEE INSTALLATION
SEQUENCE AT BASE CONDITION
CI-VJ-07 THROUGH CI-VJ-13

REVISION	
REVISION #	DATE
9	9/1/23

VERTICAL JOINT W/
ALTERNATE FRAMING

DETAIL #: CI-VJ-06-KSH

RELEASE: 2024

REGION: NORTH AMERICA

www.kingspanpanels.com



KS SERIES - HORIZONTAL INSTALLATION

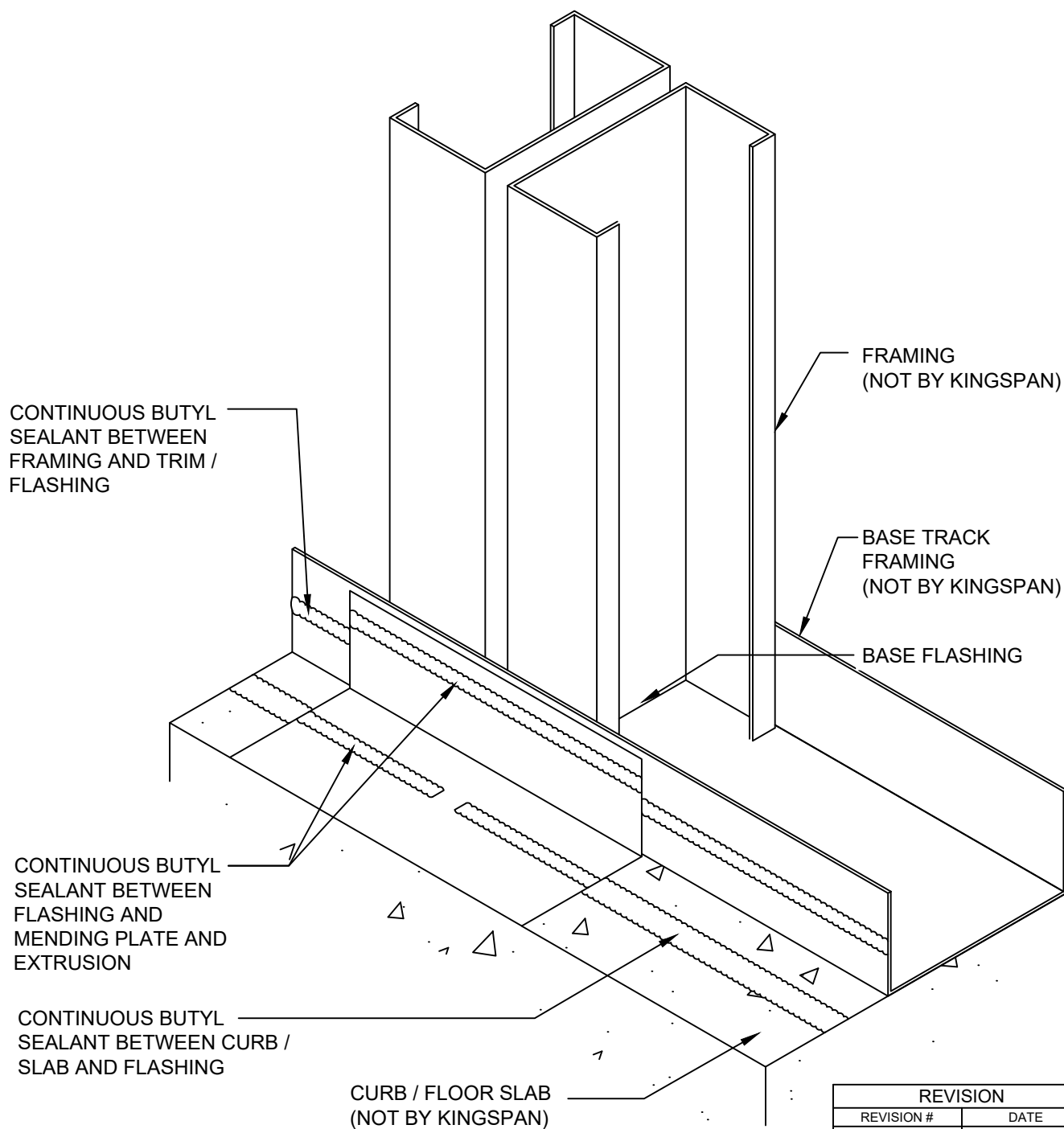

VERTICAL JOINT W/ BASE
EXTRUSION
INSTALLATION SEQUENCE

DETAIL #: CI-VJ-07-KSH

RELEASE: 2024

REGION: NORTH AMERICA

www.kingspanpanels.com



KS SERIES - HORIZONTAL INSTALLATION

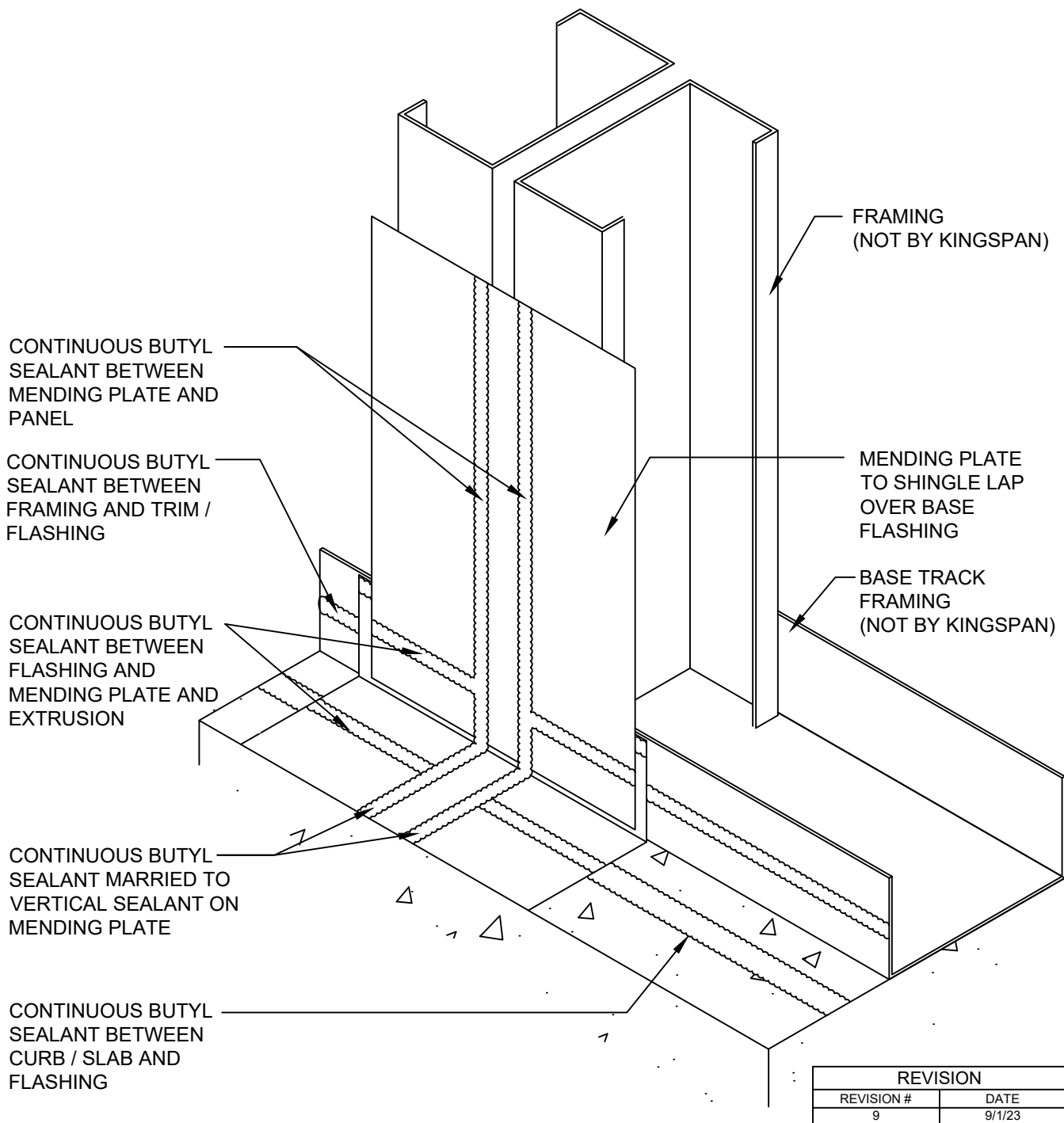

VERTICAL JOINT W/ BASE
EXTRUSION
INSTALLATION SEQUENCE

DETAIL #: CI-VJ-08-KSH
RELEASE: 2024
REGION: NORTH AMERICA
www.kingspanpanels.com



KS SERIES - HORIZONTAL INSTALLATION

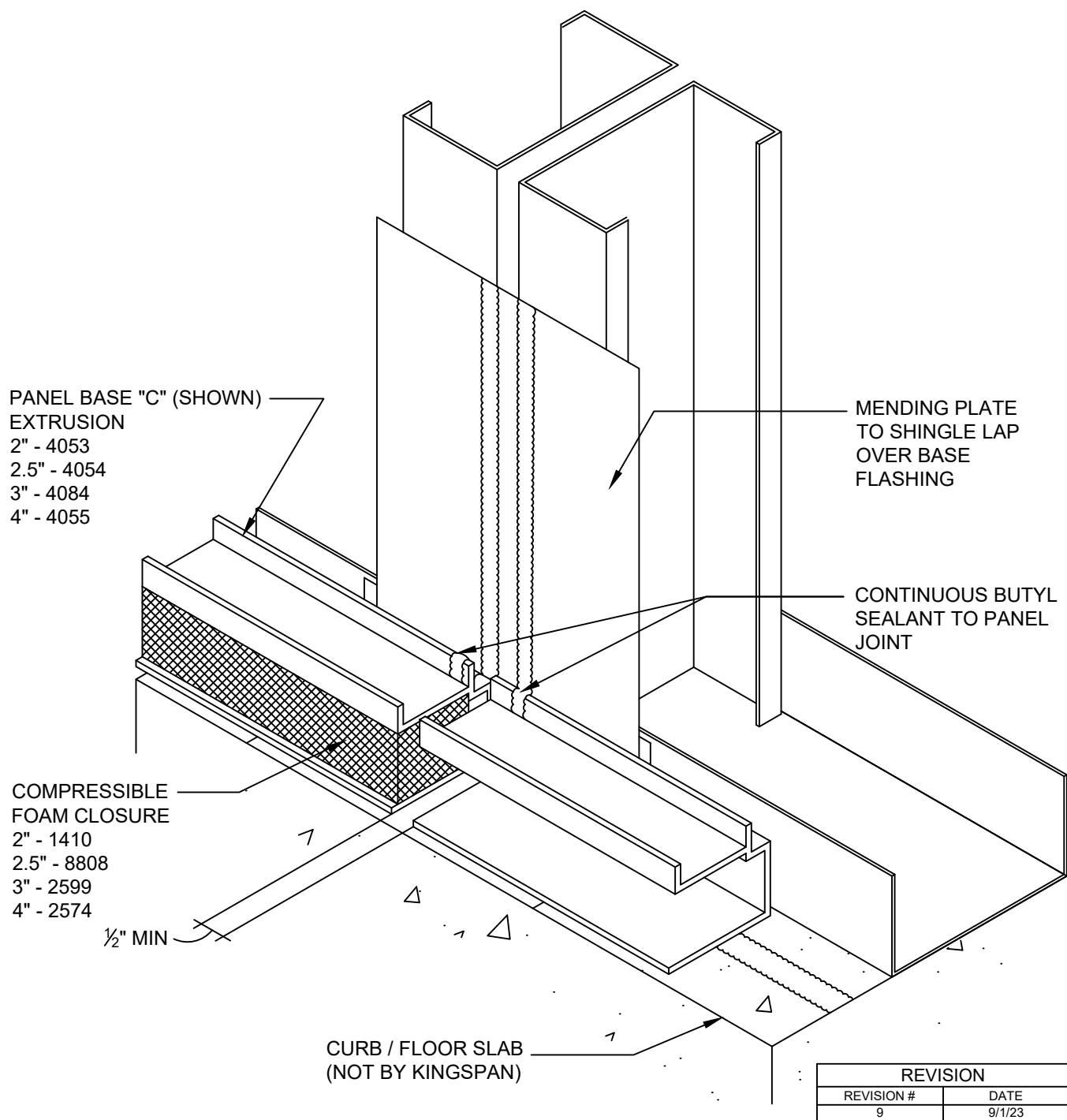

VERTICAL JOINT W/ BASE
EXTRUSION
INSTALLATION SEQUENCE

DETAIL #: CI-VJ-09-KSH
RELEASE: 2024
REGION: NORTH AMERICA
www.kingspanpanels.com



KS SERIES - HORIZONTAL INSTALLATION

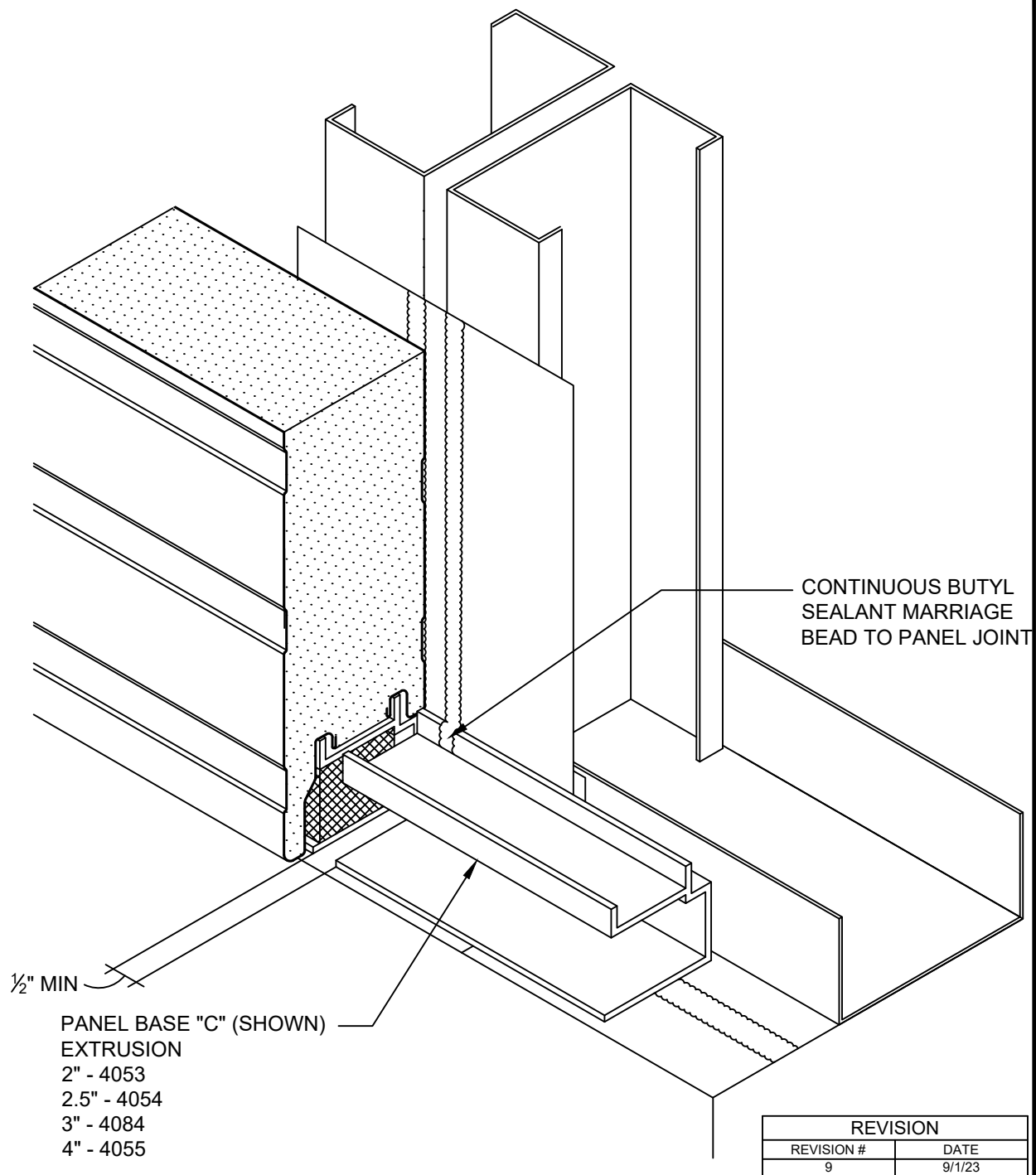

VERTICAL JOINT W/ BASE
EXTRUSION
INSTALLATION SEQUENCE

DETAIL #: CI-VJ-10-KSH
RELEASE: 2024
REGION: NORTH AMERICA
www.kingspanpanels.com



KS SERIES - HORIZONTAL INSTALLATION

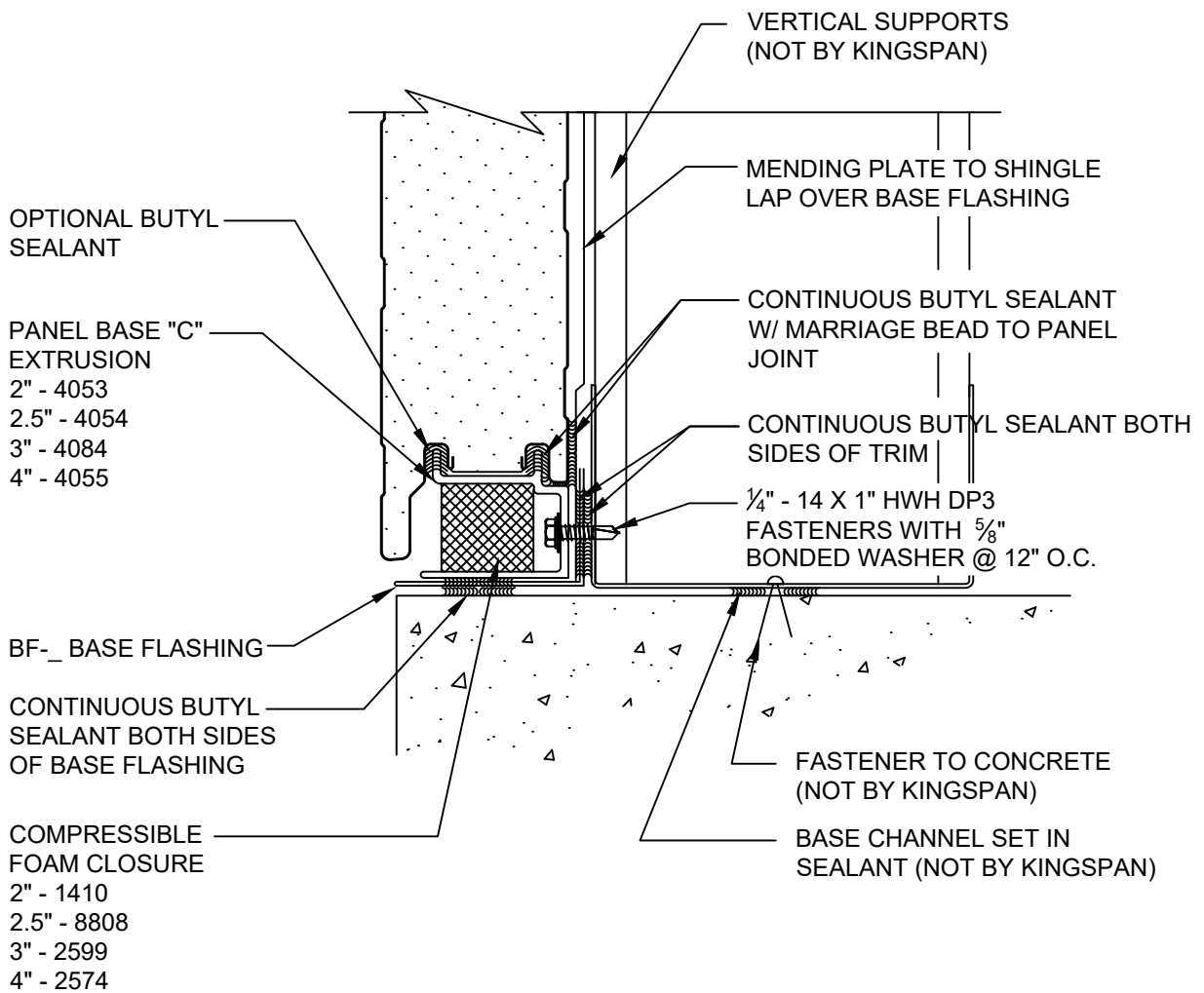

REVISION	
REVISION #	DATE
9	9/1/23

VERTICAL JOINT W/ BASE
EXTRUSION - SECTION

DETAIL #: CI-VJ-11-KSH

RELEASE: 2024

REGION: NORTH AMERICA

www.kingspanpanels.com



KS SERIES - HORIZONTAL INSTALLATION

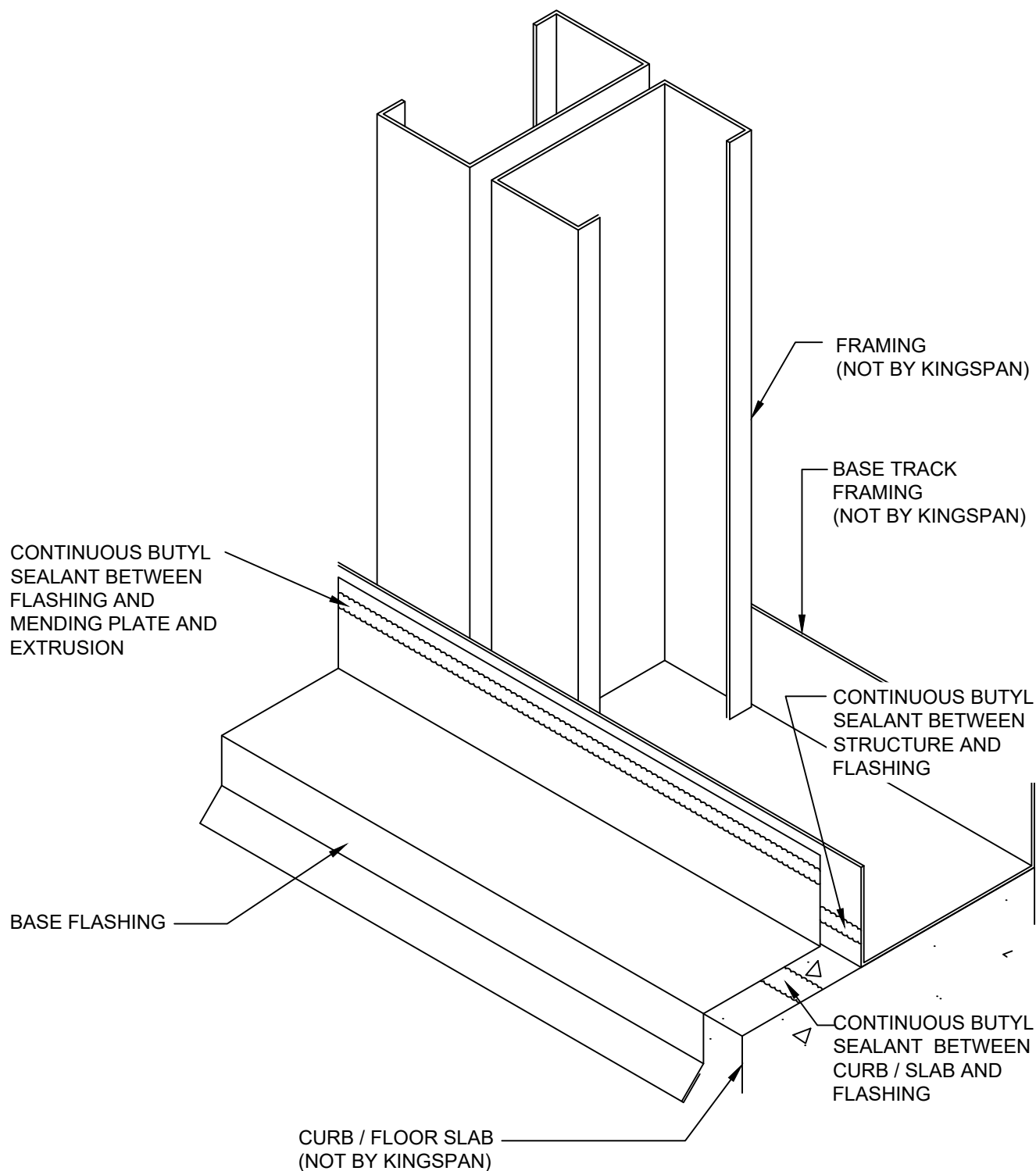

REVISION	
REVISION #	DATE
9	9/1/23

VERTICAL JOINT W/ BASE
FLASHING
INSTALLATION SEQUENCE

DETAIL #: CI-VJ-12-KSH
RELEASE: 2024
REGION: NORTH AMERICA
www.kingspanpanels.com



KS SERIES - HORIZONTAL INSTALLATION

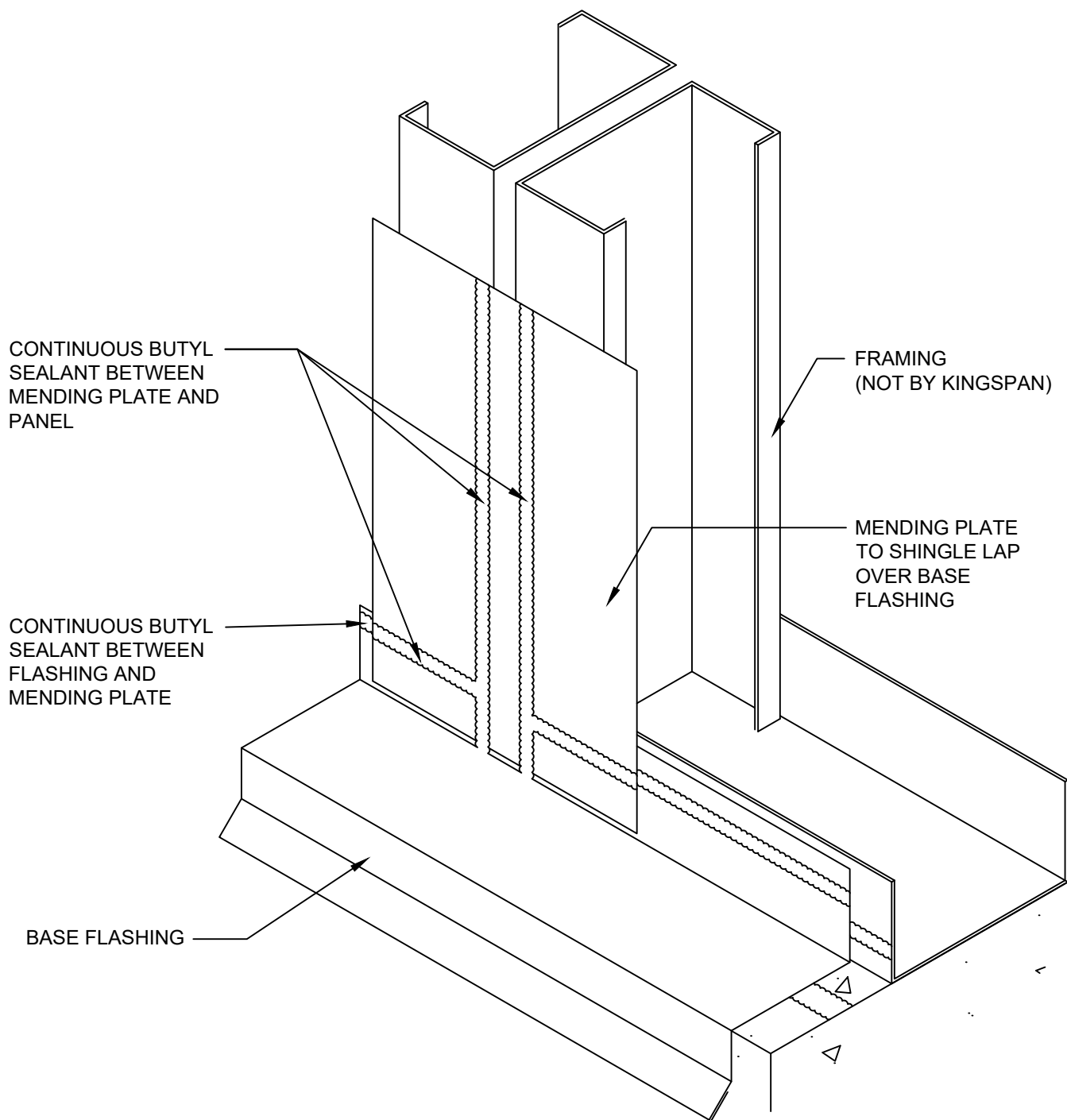

REVISION	
REVISION #	DATE
9	9/1/23

VERTICAL JOINT W/ BASE
FLASHING
INSTALLATION SEQUENCE

DETAIL #: CI-VJ-13-KSH
RELEASE: 2024
REGION: NORTH AMERICA
www.kingspanpanels.com



KS SERIES - HORIZONTAL INSTALLATION

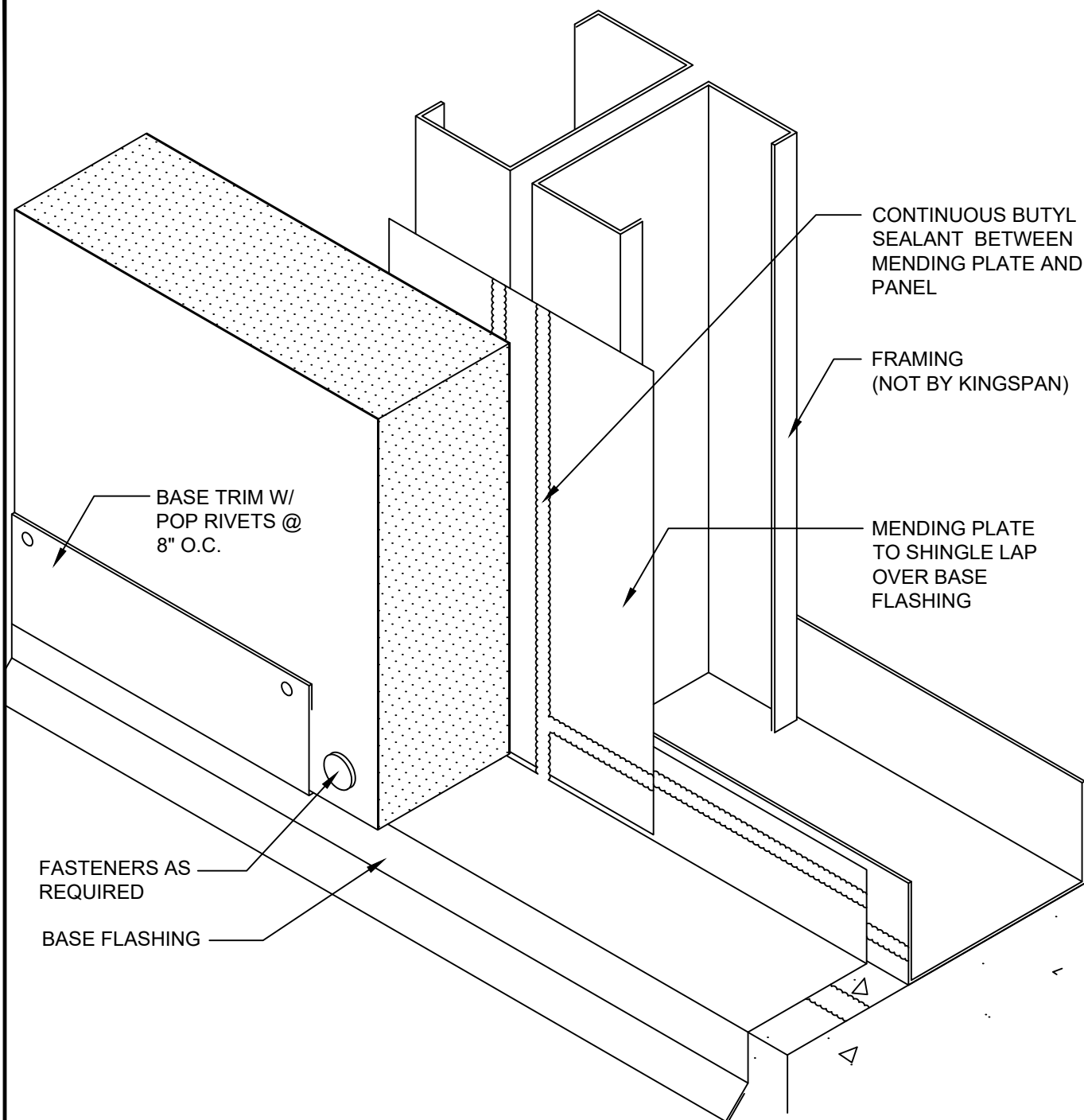

REVISION	
REVISION #	DATE
9	9/1/23

VERTICAL JOINT W/ BASE
FLASHING
INSTALLATION SEQUENCE

DETAIL #: CI-VJ-14-KSH
RELEASE: 2024
REGION: NORTH AMERICA
www.kingspanpanels.com



KS SERIES - HORIZONTAL INSTALLATION

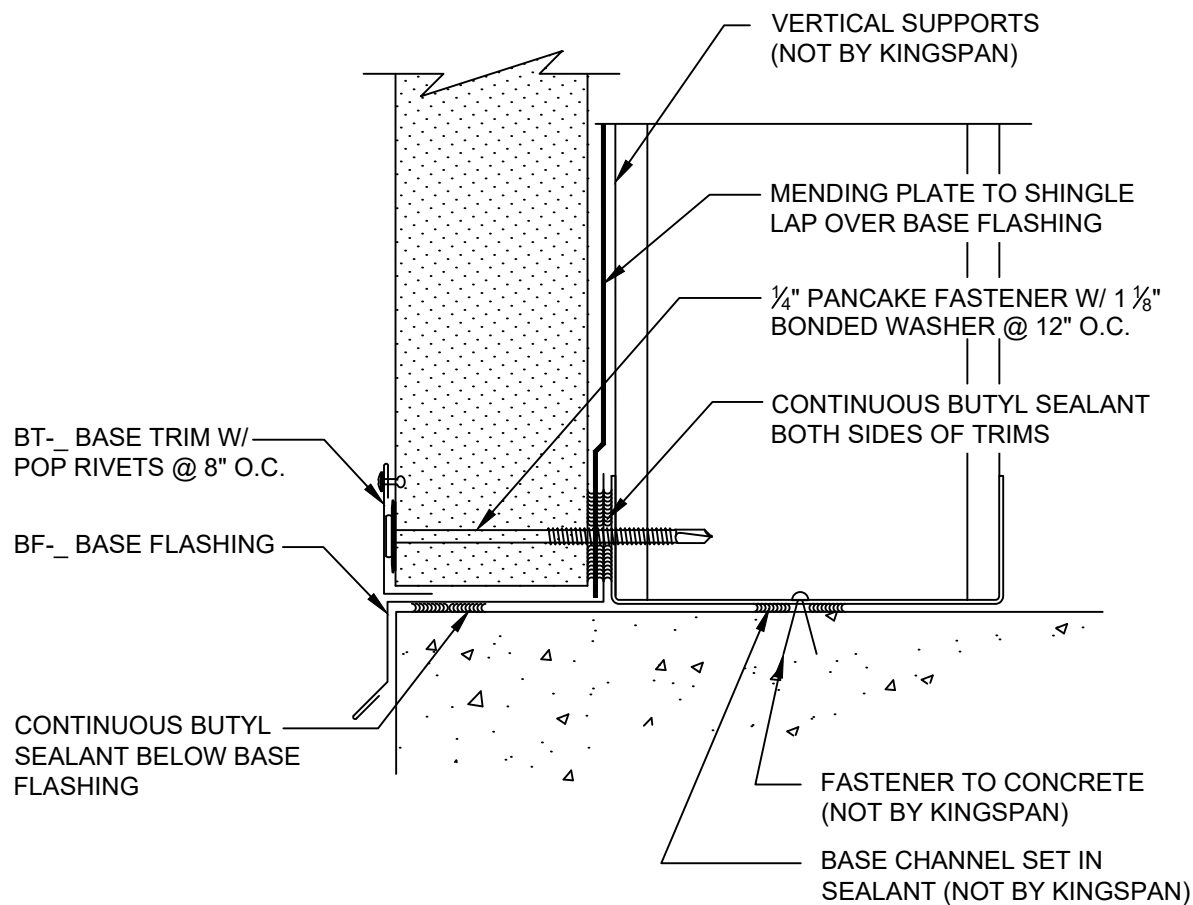

REVISION	
REVISION #	DATE
9	9/1/23

VERTICAL JOINT W/ BASE
FLASHING - SECTION

DETAIL #: CI-VJ-15-KSH
RELEASE: 2024
REGION: NORTH AMERICA
www.kingspanpanels.com



KS SERIES - HORIZONTAL INSTALLATION

SEE ROOF DETAILS FOR ROOF NOTES

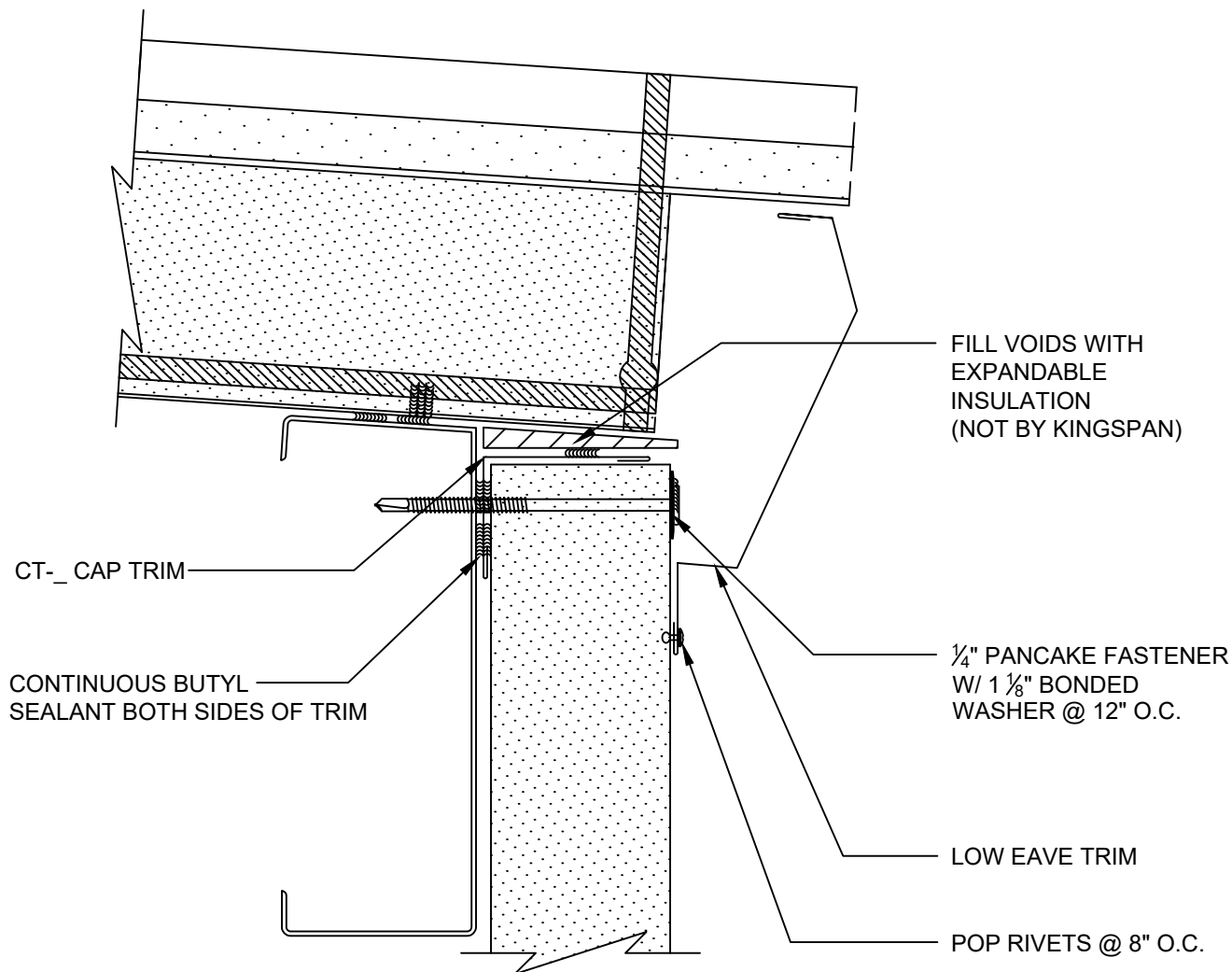

REVISION	
REVISION #	DATE
9	9/1/23

WALL TO ROOF -
LOW EAVE NO GUTTER

DETAIL #: CI-EV-01-KSH
RELEASE: 2024
REGION: NORTH AMERICA
www.kingspanpanels.com



KS SERIES - HORIZONTAL INSTALLATION

SEE ROOF DETAILS FOR ROOF NOTES

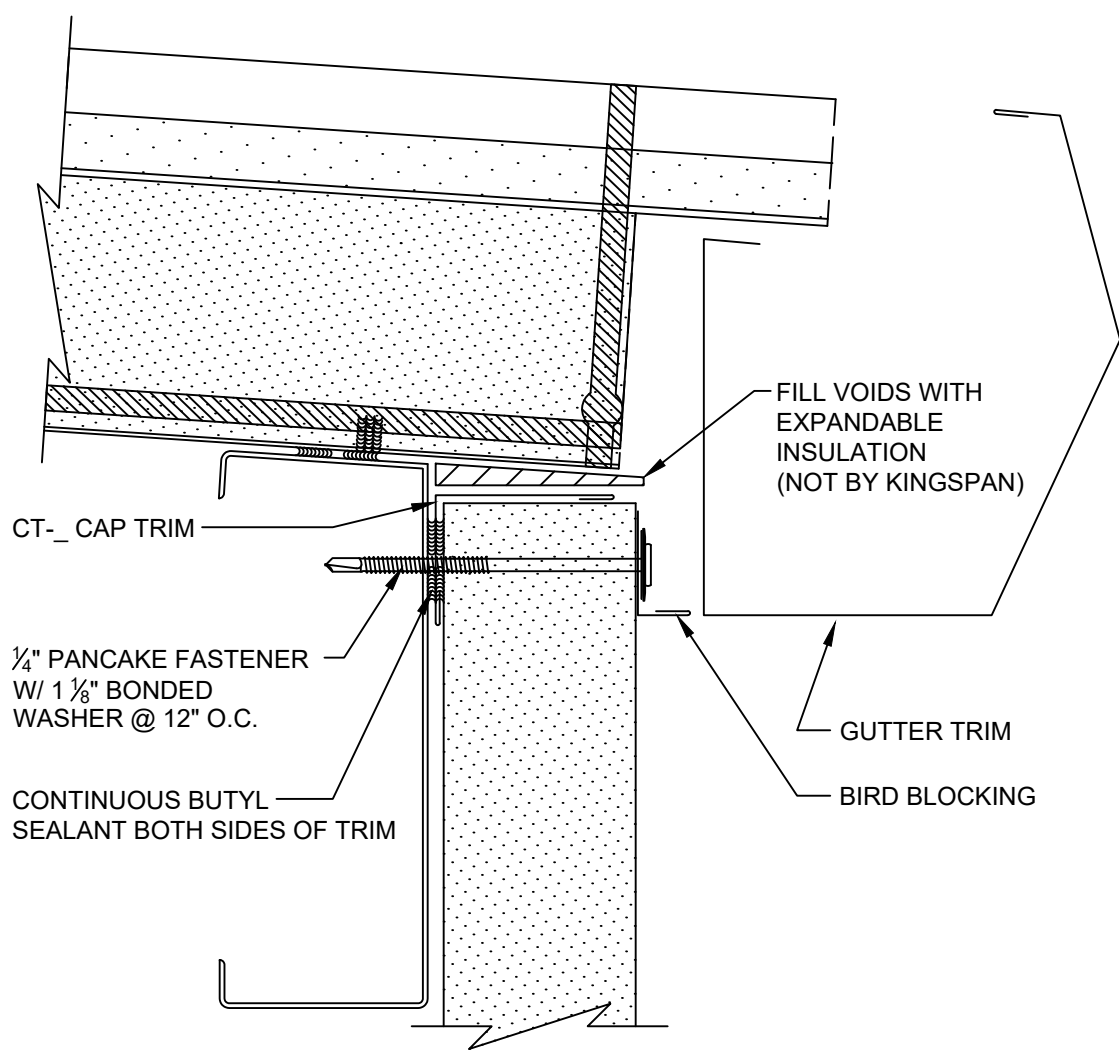

REVISION	
REVISION #	DATE
9	9/1/23

WALL TO ROOF -
LOW EAVE W/ GUTTER

DETAIL #: CI-EV-02-KSH
RELEASE: 2024
REGION: NORTH AMERICA
www.kingspanpanels.com



KS SERIES - HORIZONTAL INSTALLATION

SEE ROOF DETAILS FOR ROOF NOTES

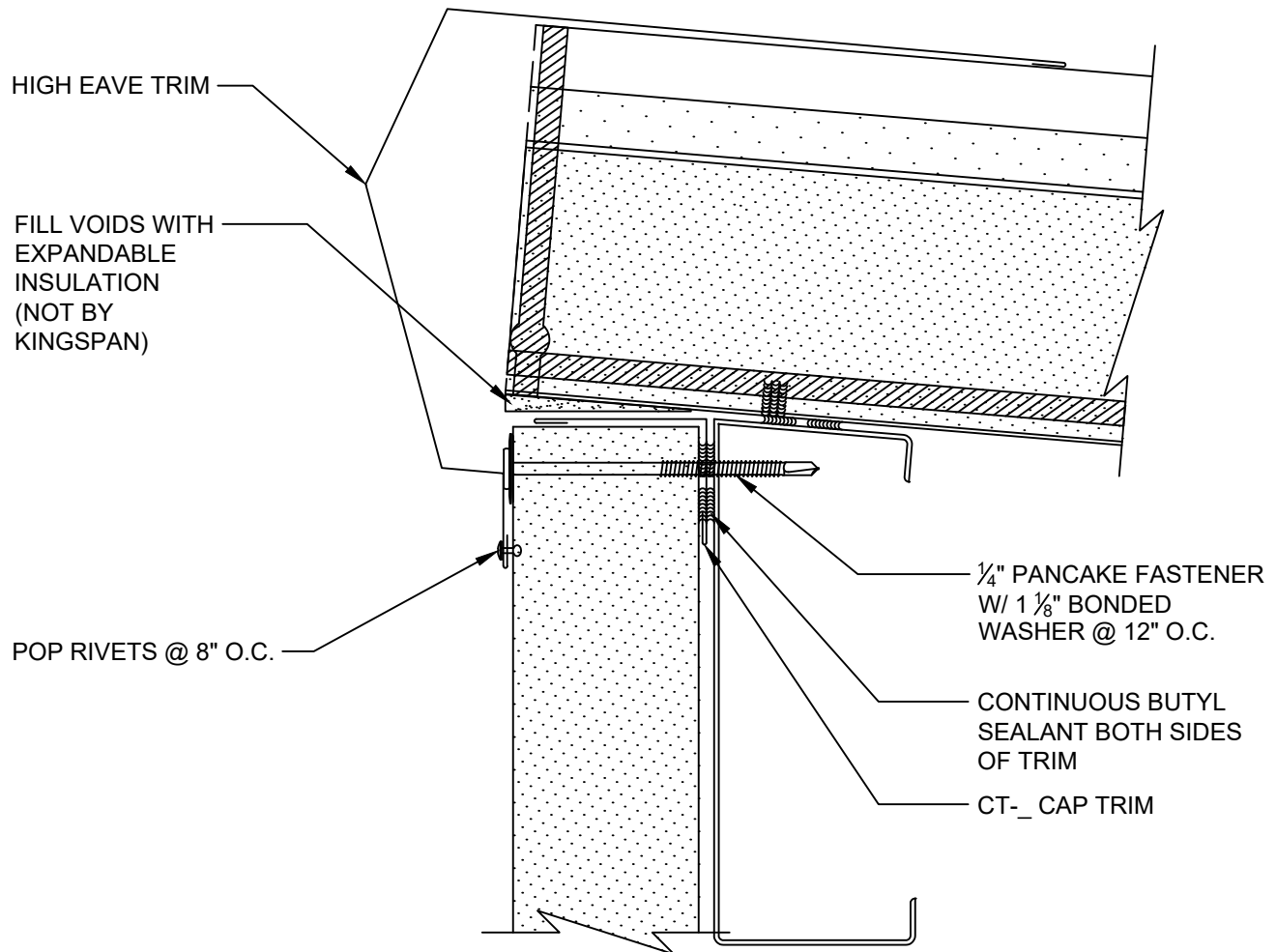

REVISION	
REVISION #	DATE
9	9/1/23

WALL TO ROOF -
HIGH EAVE

DETAIL #: CI-EV-03-KSH

RELEASE: 2024

REGION: NORTH AMERICA

www.kingspanpanels.com



KS SERIES - HORIZONTAL INSTALLATION

SEE ROOF DETAILS FOR ROOF NOTES

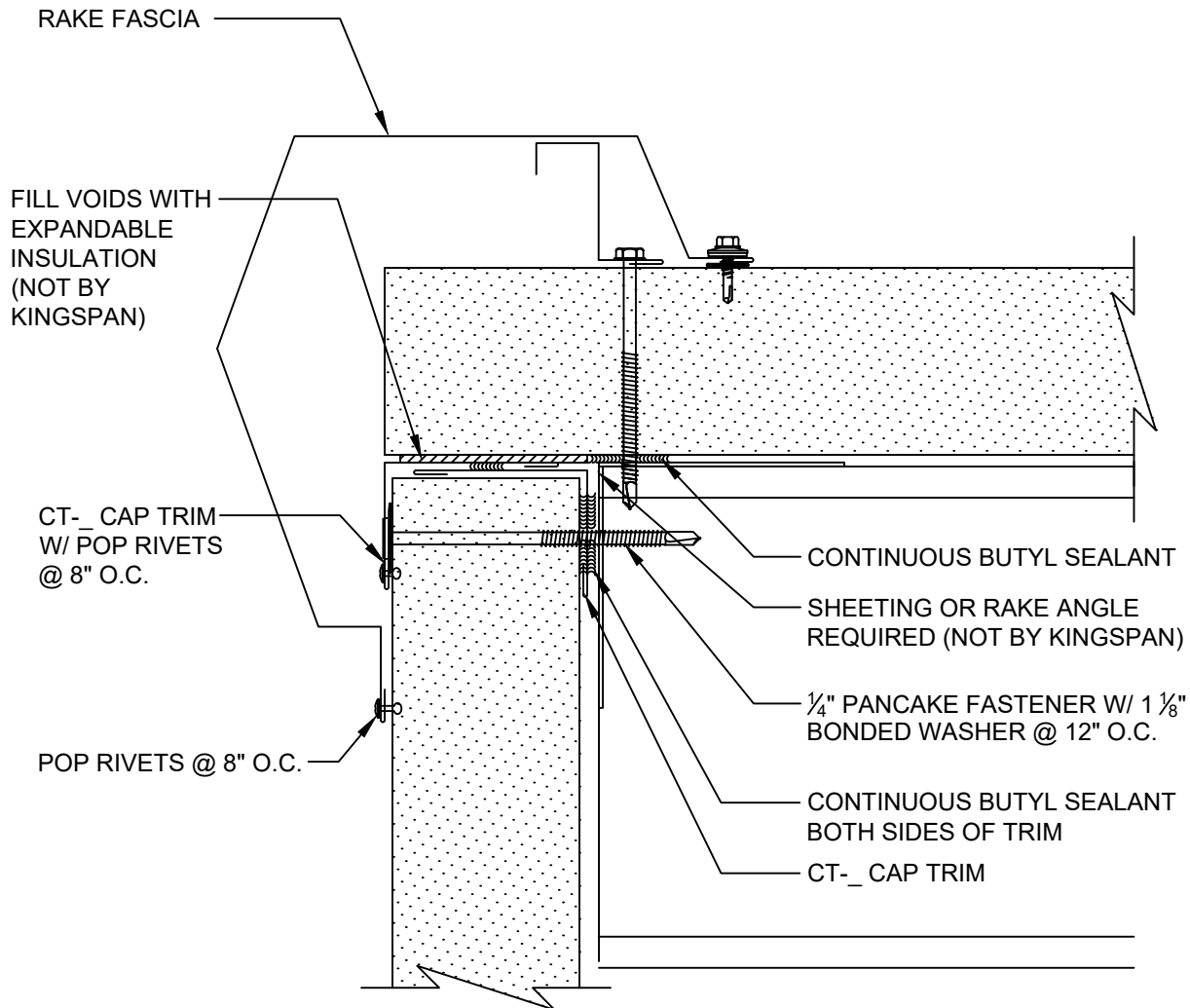

REVISION	
REVISION #	DATE
9	9/1/23

WALL TO ROOF -
RAKE

DETAIL #: CI-RK-04-KSH

RELEASE: 2024

REGION: NORTH AMERICA

www.kingspanpanels.com



KS SERIES - HORIZONTAL INSTALLATION

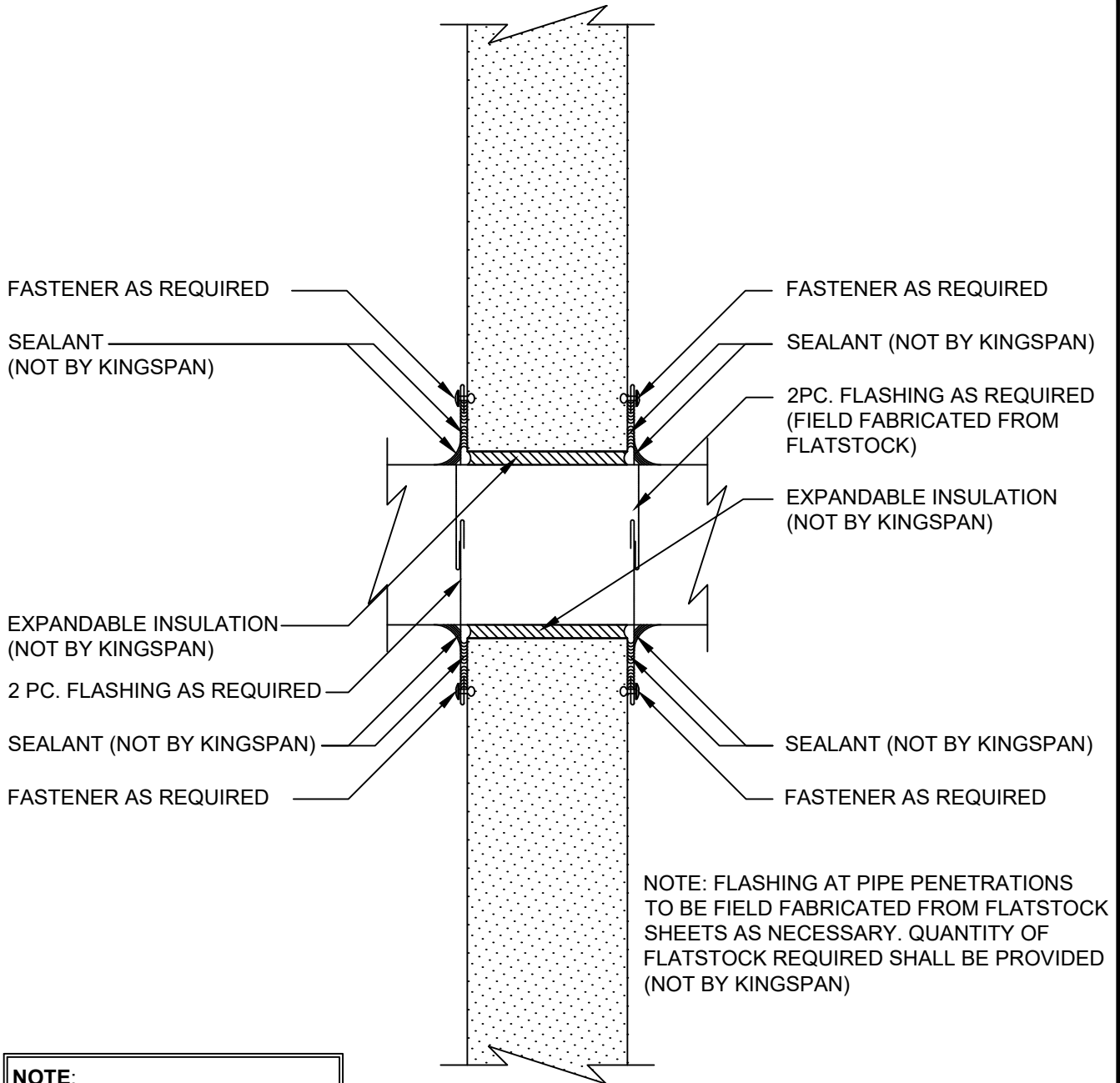

NOTE:
DO NOT ALIGN PENETRATIONS
AT PANEL JOINT LOCATIONS.

NOTE: FLASHING AT PIPE PENETRATIONS
TO BE FIELD FABRICATED FROM FLATSTOCK
SHEETS AS NECESSARY. QUANTITY OF
FLATSTOCK REQUIRED SHALL BE PROVIDED
(NOT BY KINGSPAN)

REVISION	
REVISION #	DATE
9	9/1/23

PIPE PENETRATION
SECTION

DETAIL #: CI-PE-01-KSH
RELEASE: 2024
REGION: NORTH AMERICA
www.kingspanpanels.com



KS SERIES - HORIZONTAL INSTALLATION

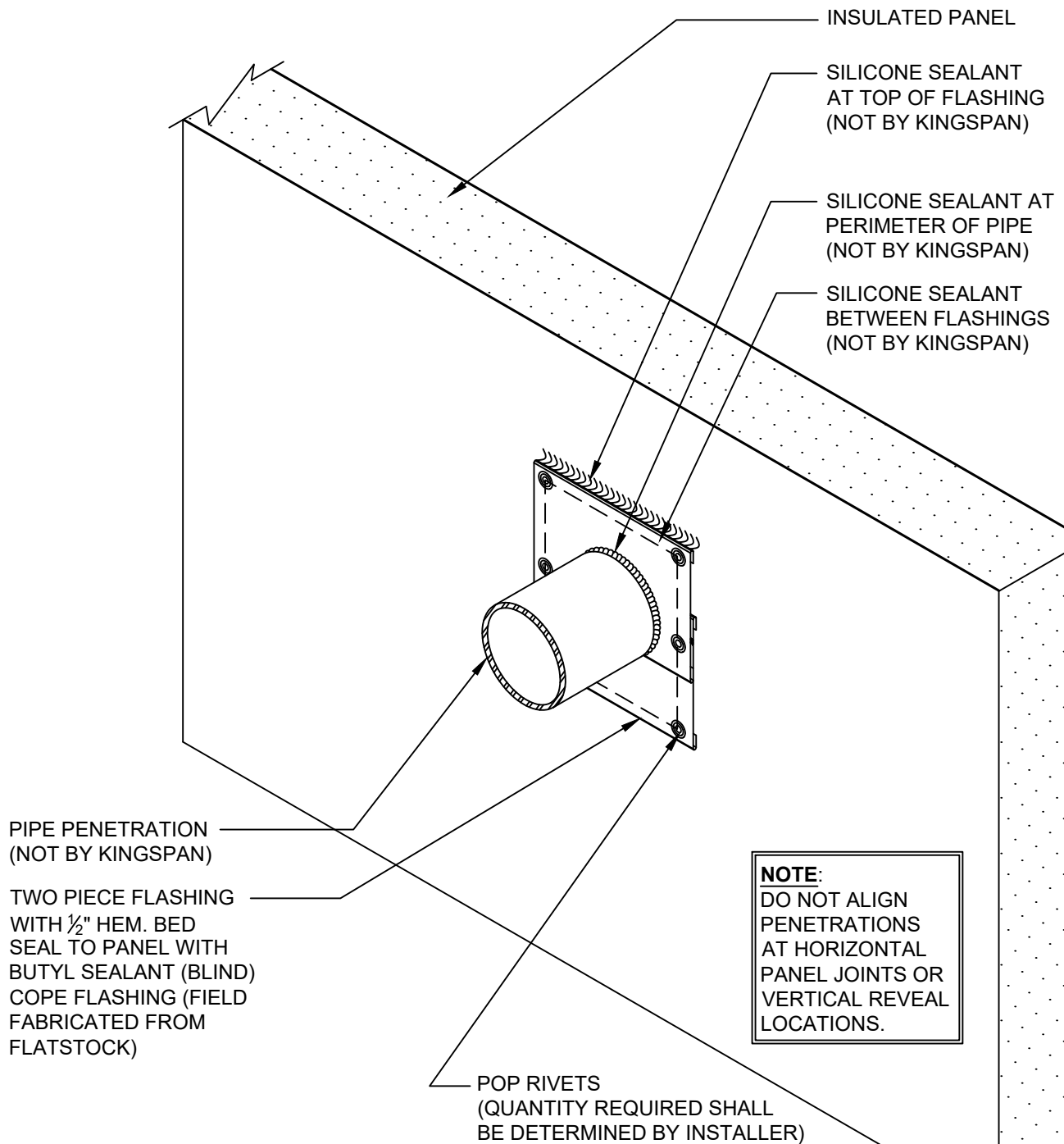

NOTE:
THIS DETAIL ASSUMES PENETRATION OCCURS AFTER PANEL IS INSTALLED

NOTE: FLASHING AT PENETRATIONS TO BE FIELD FABRICATED FROM FLATSTOCK SHEETS AS NECESSARY. QUANTITY OF FLATSTOCK REQUIRED SHALL BE DETERMINED BY INSTALLER (NOT BY KINGSPAN)

REVISION	
REVISION #	DATE
9	9/1/23

PIPE PENETRATION
ISOMETRIC

DETAIL #: CI-PE-02-KSH

RELEASE: 2024

REGION: NORTH AMERICA

www.kingspanpanels.com



KS SERIES - HORIZONTAL INSTALLATION

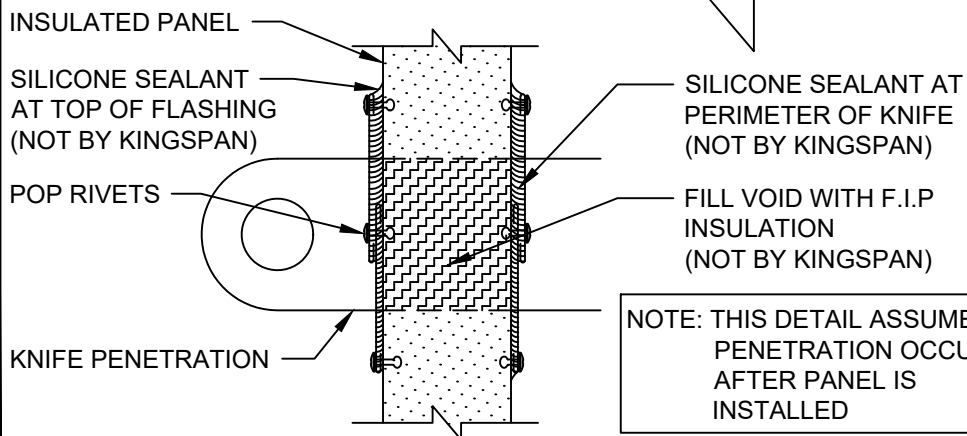
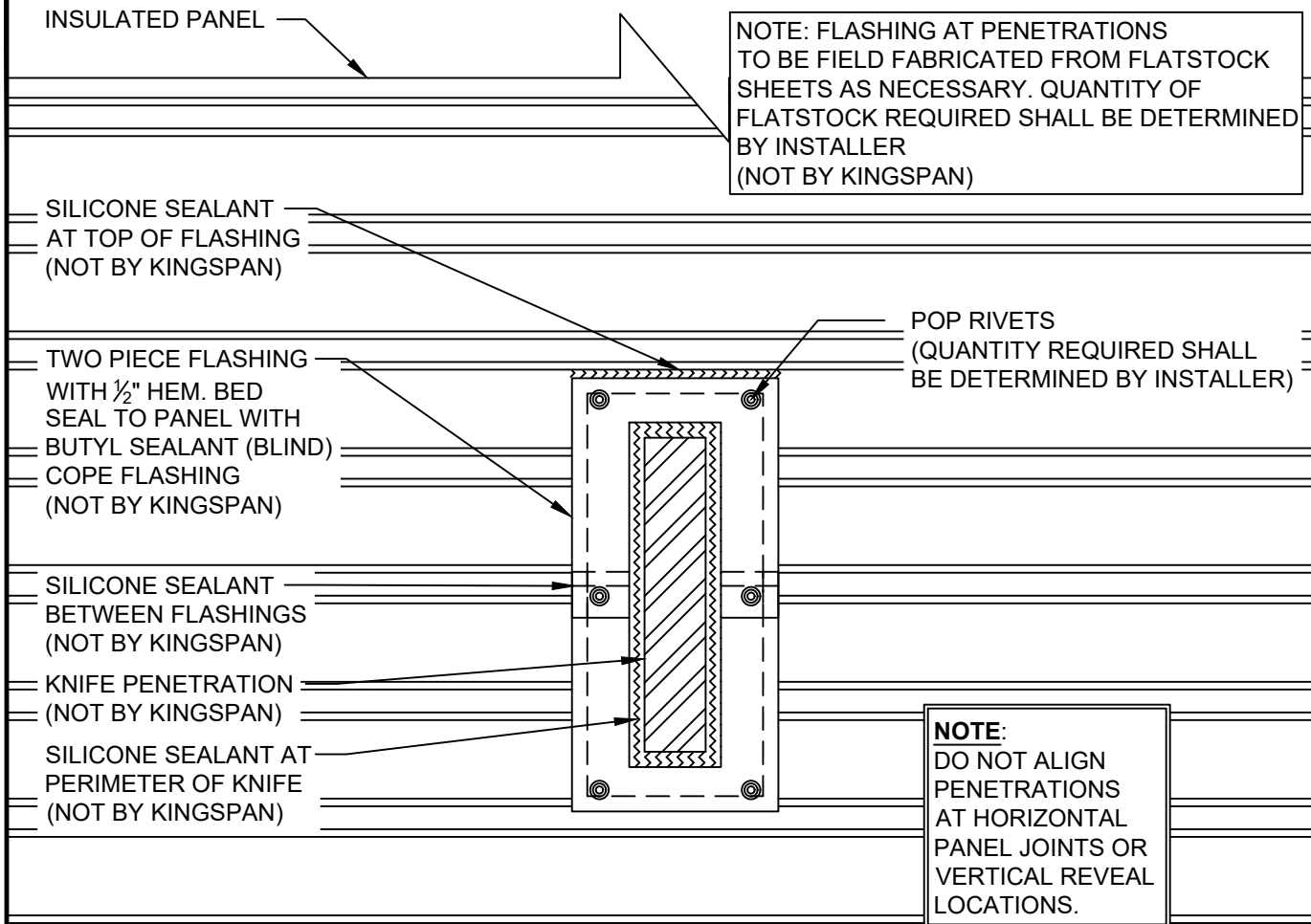

REVISION	
REVISION #	DATE
9	9/1/23

KNIFE PLATE DETAIL

DETAIL #: CI-PE-03-KSH

RELEASE: 2024

REGION: NORTH AMERICA

www.kingspanpanels.com



KS SERIES - HORIZONTAL INSTALLATION

NOTE: FLASHING AT PENETRATIONS
TO BE FIELD FABRICATED FROM FLATSTOCK
SHEETS AS NECESSARY. QUANTITY OF
FLATSTOCK REQUIRED SHALL BE DETERMINED
BY INSTALLER
(NOT BY KINGSPAN)

INSULATED PANEL

POP RIVETS
(QUANTITY REQUIRED
SHALL BE DETERMINED
BY INSTALLER)

TWO PIECE FLASHING
WITH $\frac{1}{2}$ " HEM. BED
SEAL TO PANEL WITH
BUTYL SEALANT (BLIND)
COPE FLASHING
(NOT BY KINGSPAN)

KNIFE PENETRATION
(NOT BY KINGSPAN)

SILICONE SEALANT
AT TOP OF FLASHING
(NOT BY KINGSPAN)

SILICONE SEALANT AT
PERIMETER OF KNIFE
(NOT BY KINGSPAN)

SILICONE SEALANT
BETWEEN FLASHINGS
(NOT BY KINGSPAN)

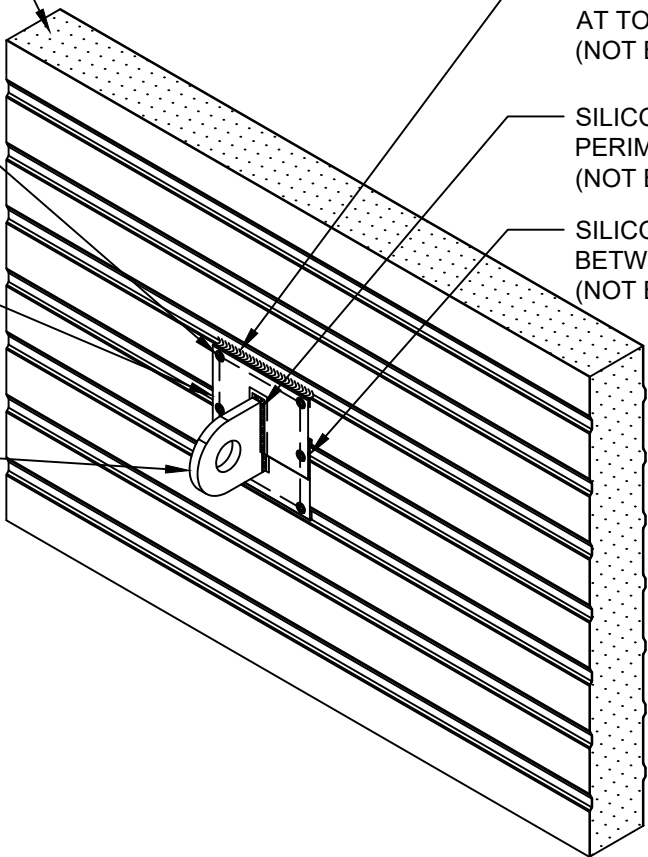

NOTE: THIS DETAIL ASSUMES
PENETRATION OCCURS
AFTER PANEL IS INSTALLED

NOTE:
DO NOT ALIGN PENETRATIONS
AT PANEL JOINT LOCATIONS.

REVISION	
REVISION #	DATE
9	9/1/23

KNIFE PLATE ISOMETRIC

DETAIL #: CI-PE-04-KSH
RELEASE: 2024
REGION: NORTH AMERICA
www.kingspanpanels.com



KS SERIES - HORIZONTAL INSTALLATION

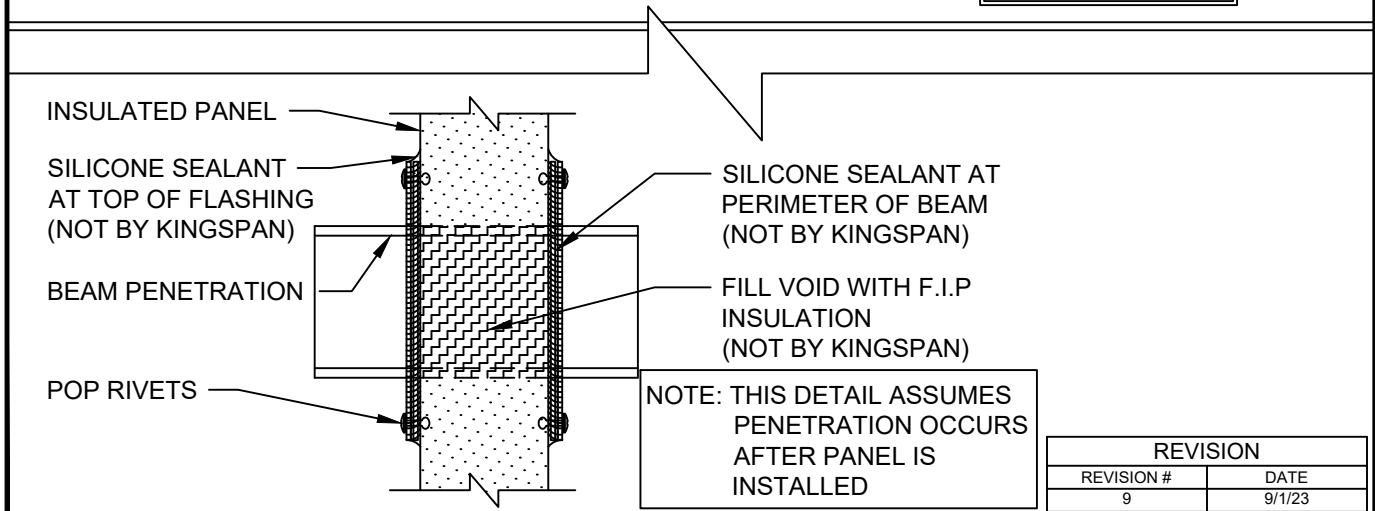
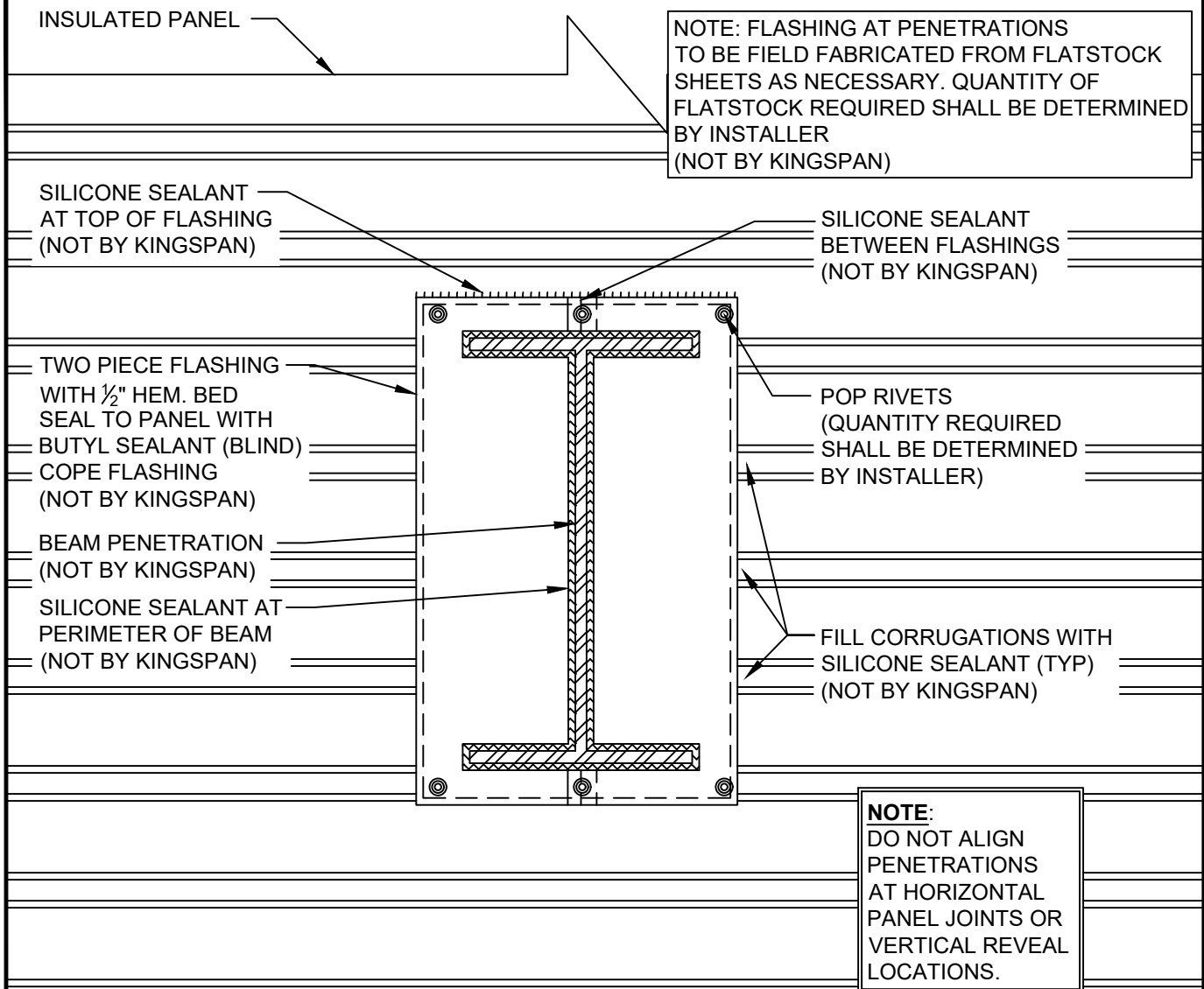

BEAM PENETRATION DETAIL

DETAIL #: CI-PE-05-KSH

RELEASE: 2024

REGION: NORTH AMERICA

www.kingspanpanels.com



KS SERIES - HORIZONTAL INSTALLATION

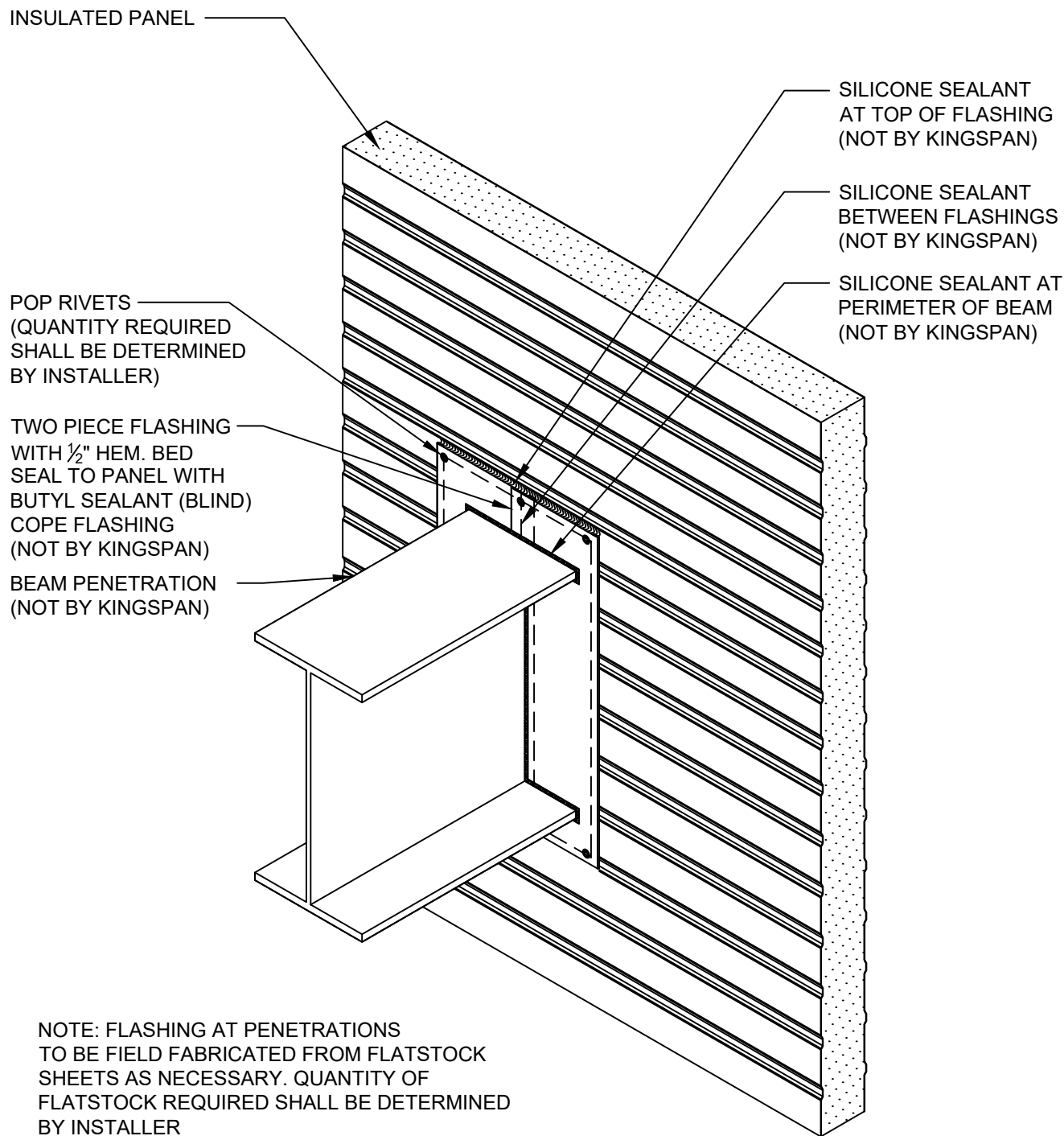

REVISION	
REVISION #	DATE
9	9/1/23

BEAM PENETRATION
ISOMETRIC

DETAIL #: CI-PE-06-KSH
RELEASE: 2024
REGION: NORTH AMERICA
www.kingspanpanels.com



KS SERIES - HORIZONTAL INSTALLATION

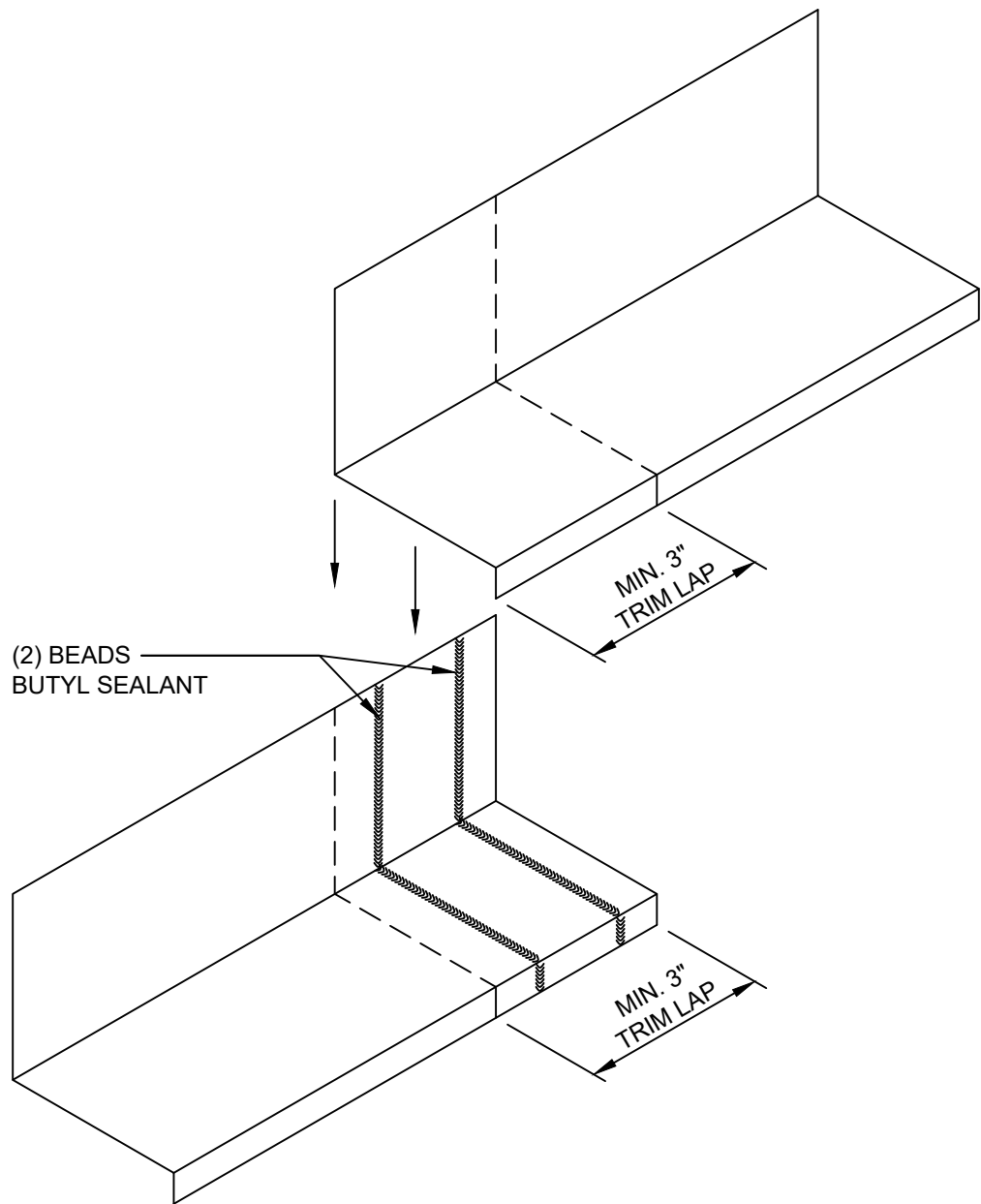

REVISION	
REVISION #	DATE
9	9/1/23

TRIM LAP DETAILS
W/ DRIP EDGE

DETAIL #: CI-TL-01-KSH
RELEASE: 2024
REGION: NORTH AMERICA
www.kingspanpanels.com



KS SERIES - HORIZONTAL INSTALLATION

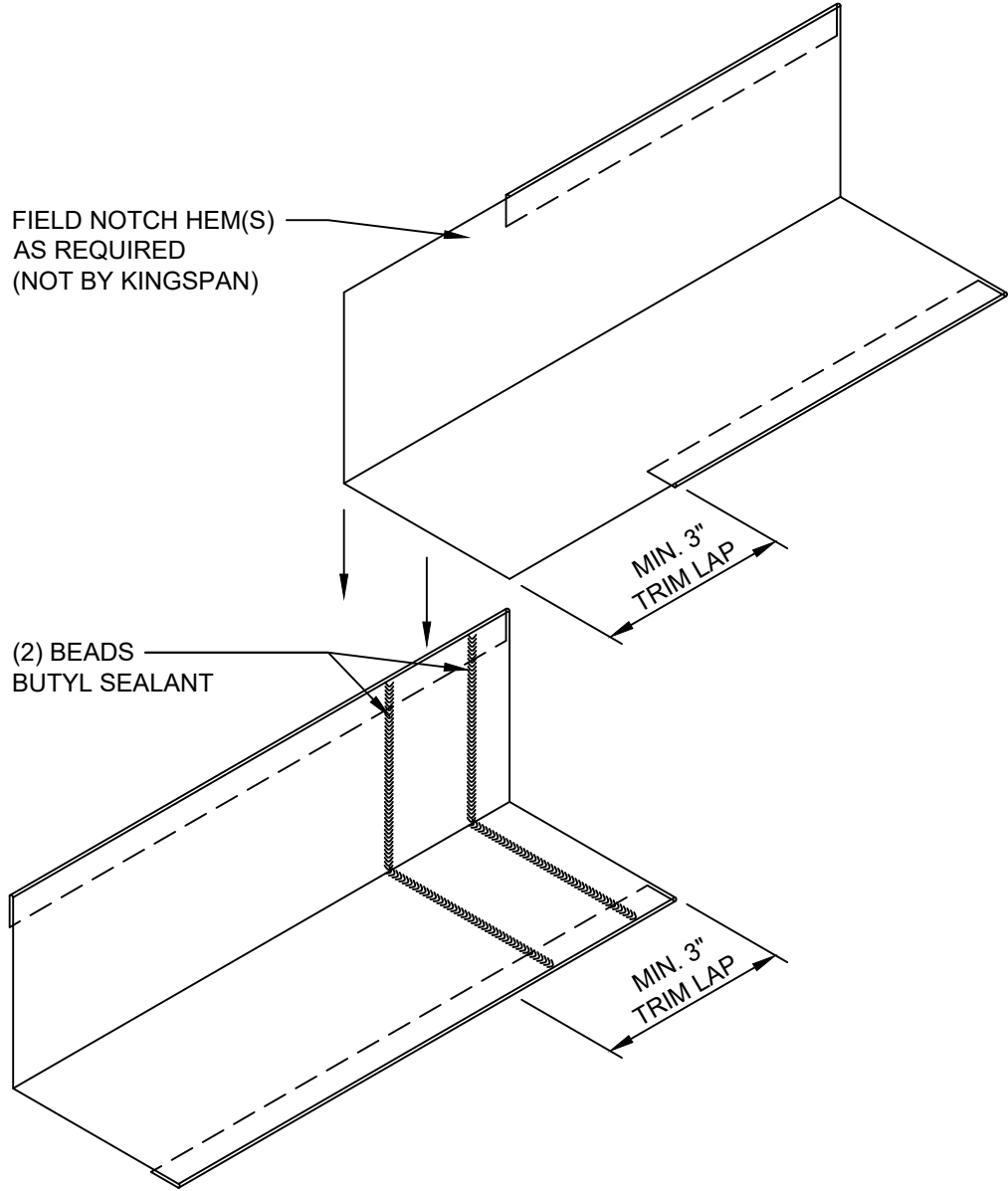

REVISION	
REVISION #	DATE
9	9/1/23

TRIM LAP DETAILS
W/ HEM

DETAIL #: CI-TL-02-KSH
RELEASE: 2024
REGION: NORTH AMERICA
www.kingspanpanels.com



KS SERIES - HORIZONTAL INSTALLATION

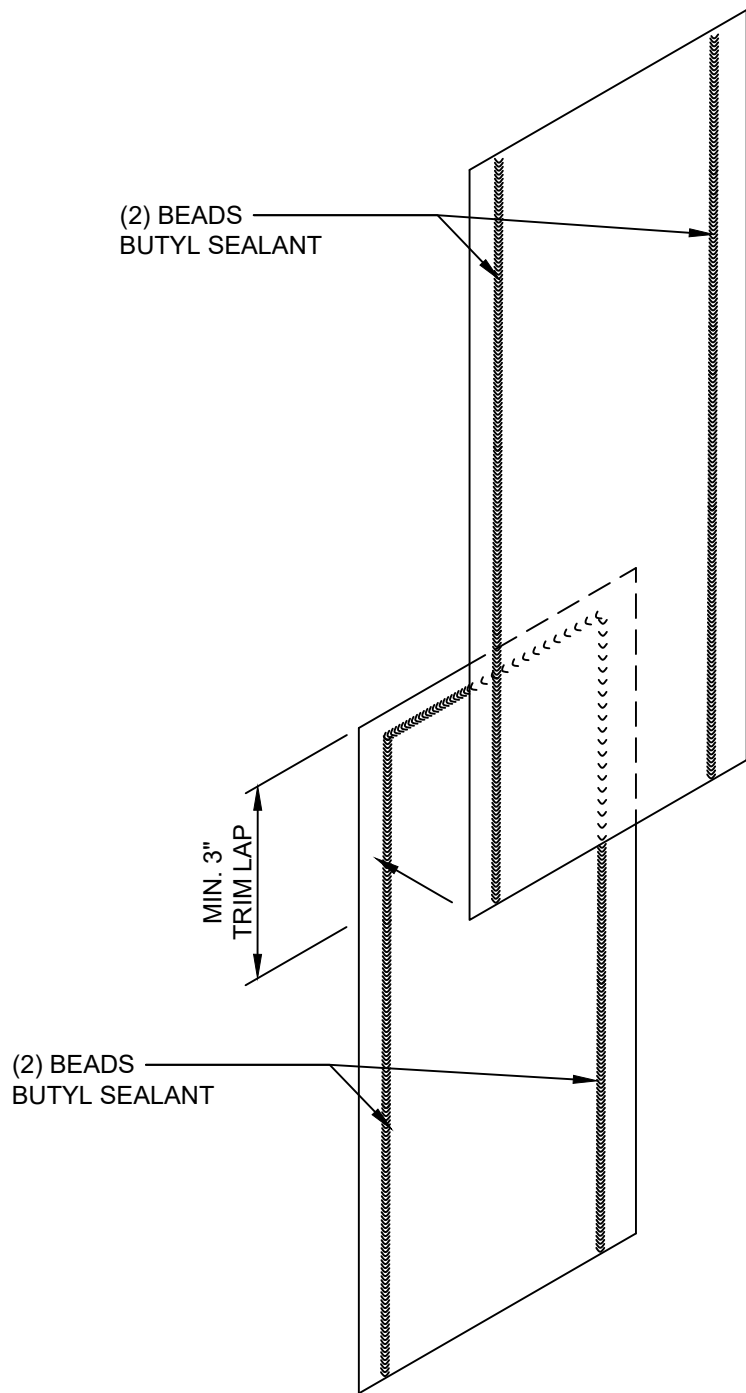

REVISION	
REVISION #	DATE
9	9/1/23

MENDING PLATE
SHINGLE LAP

DETAIL #: CI-TL-03-KSH
RELEASE: 2024
REGION: NORTH AMERICA
www.kingspanpanels.com



KS SERIES - HORIZONTAL INSTALLATION

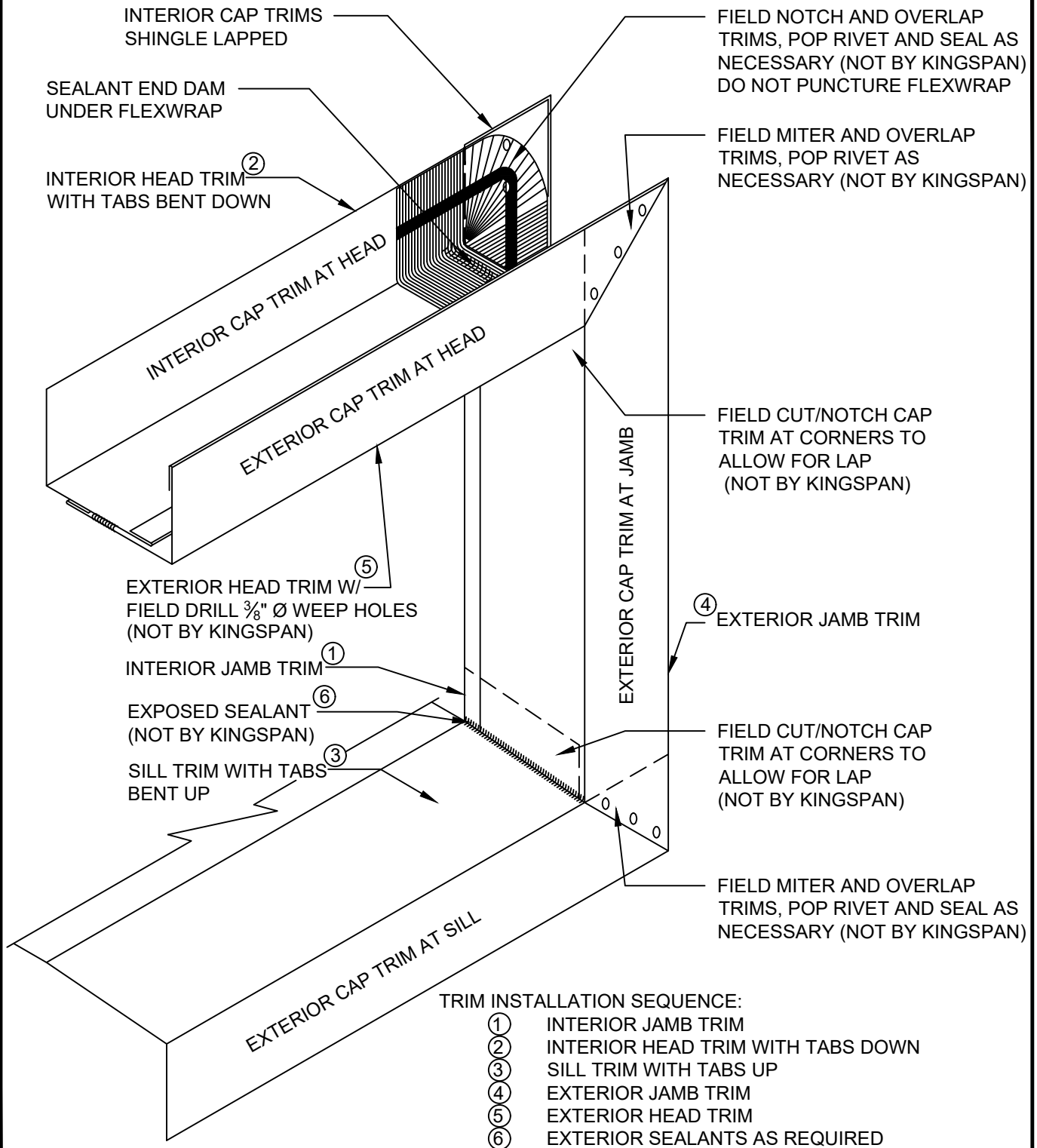

REVISION	
REVISION #	DATE
9	9/1/23

TRIM LAP W/ FLEXWRAP AT
FRAMED OPENING

DETAIL #: CI-TL-04-KSH

RELEASE: 2024

REGION: NORTH AMERICA

www.kingspanpanels.com



KS SERIES - HORIZONTAL INSTALLATION

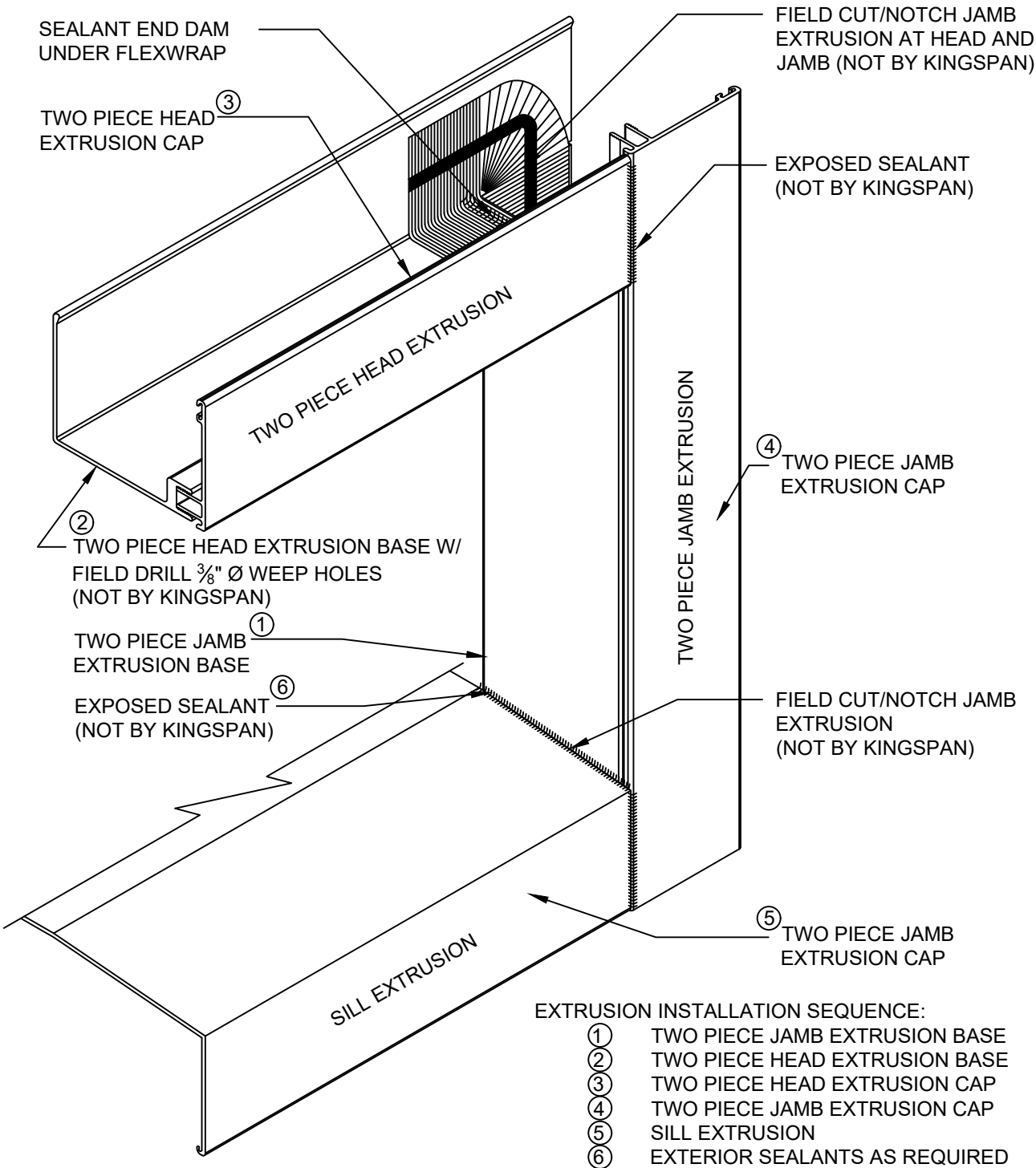

REVISION	
REVISION #	DATE
9	9/1/23

EXTRUSION W/ FLEXWRAP AT
FRAMED OPENING

DETAIL #: CI-TL-05-KSH
RELEASE: 2024
REGION: NORTH AMERICA
www.kingspanpanels.com



KS SERIES - HORIZONTAL INSTALLATION

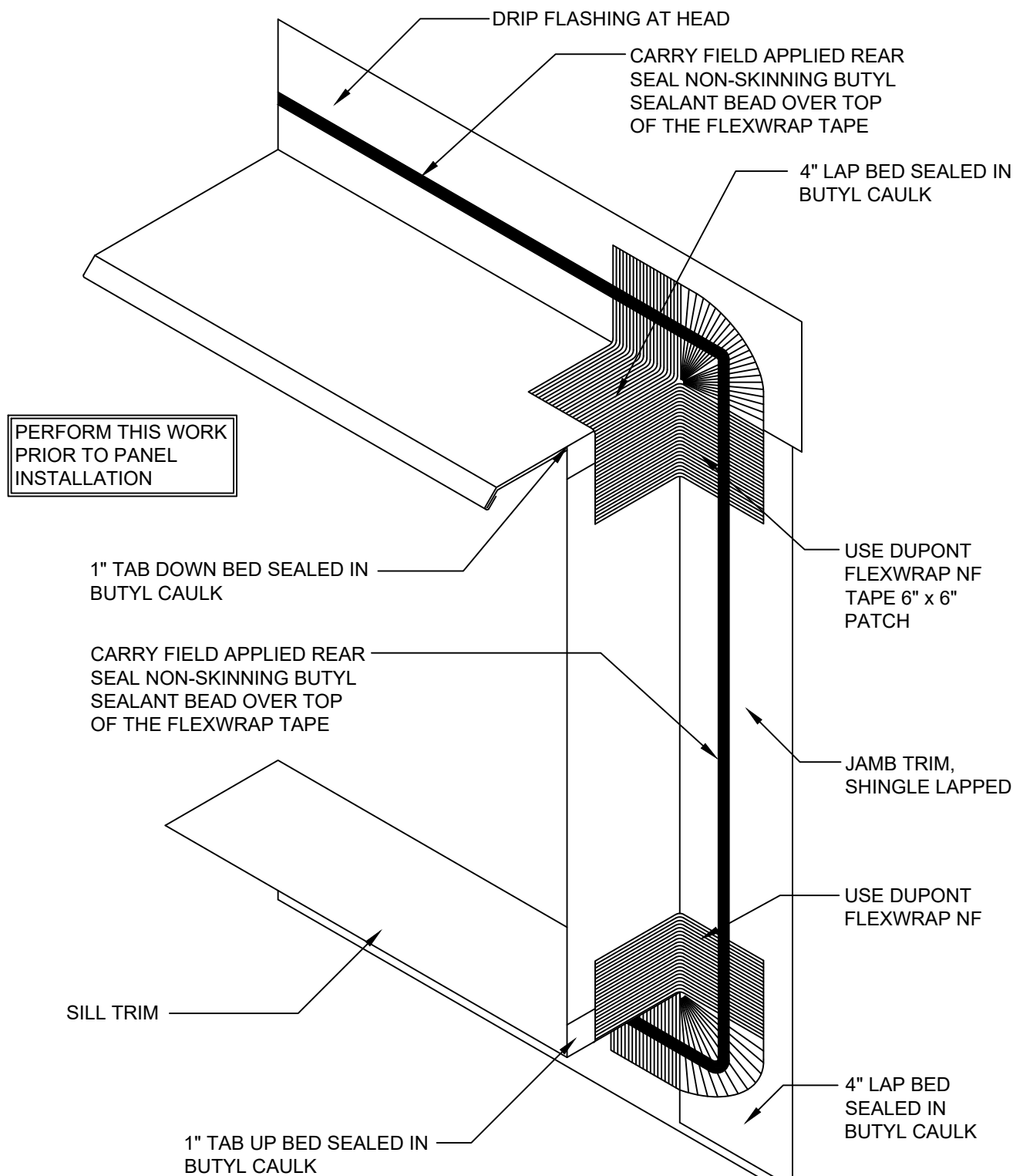

REVISION	
REVISION #	DATE
9	9/1/23

FLEXWRAP AT
FRAMED OPENING

DETAIL #: CI-TL-06-KSH
RELEASE: 2024
REGION: NORTH AMERICA
www.kingspanpanels.com



KS SERIES - HORIZONTAL INSTALLATION

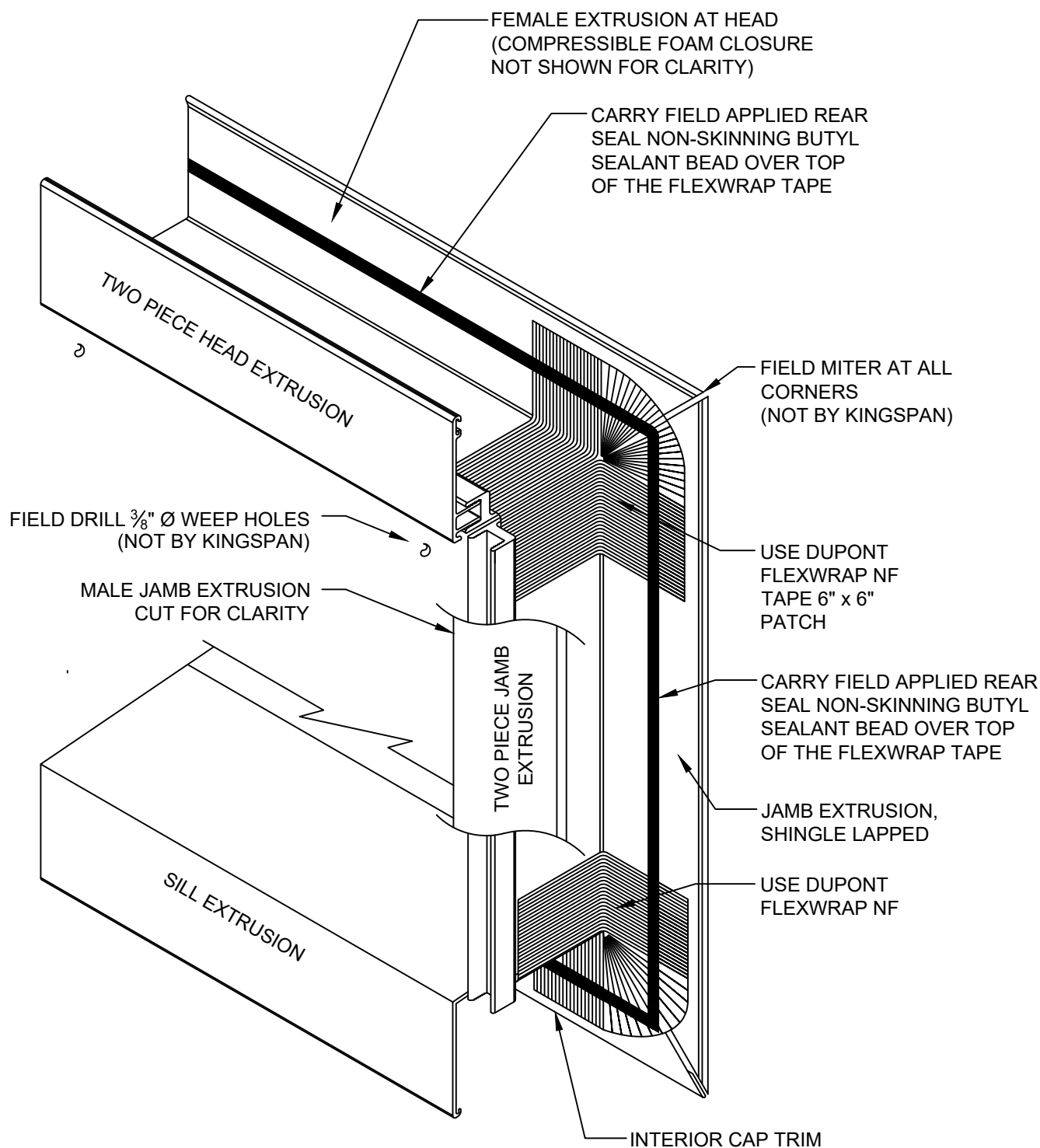

REVISION	
REVISION #	DATE
9	9/1/23

EXTRUSION W/ FLEXWRAP AT
FRAMED OPENING

DETAIL #: CI-TL-07-KSH

RELEASE: 2024

REGION: NORTH AMERICA

www.kingspanpanels.com



KS SERIES - HORIZONTAL INSTALLATION

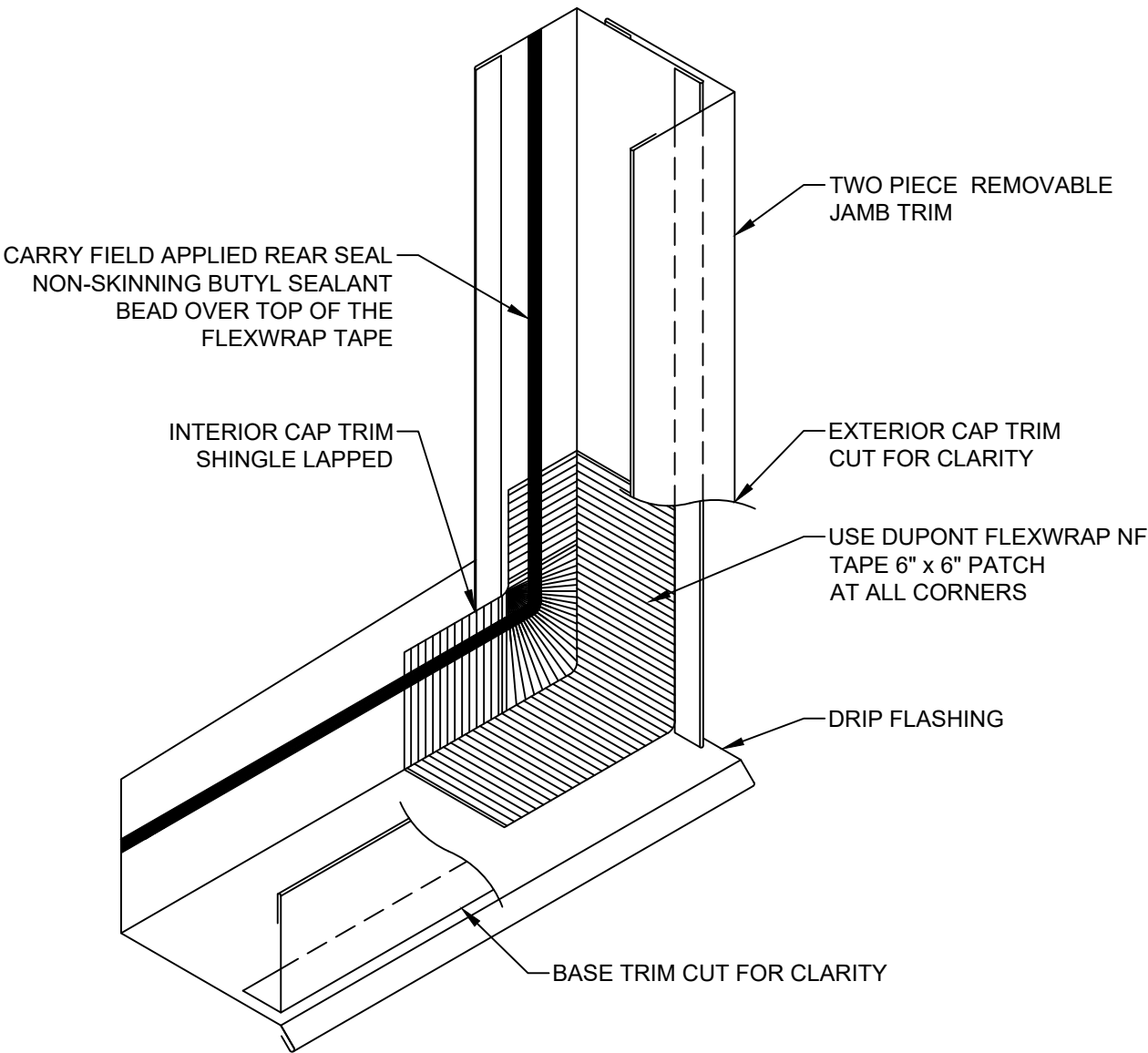

REVISION	
REVISION #	DATE
9	9/1/23

TRIM LAP W/ FLEXWRAP AT
REMOVABLE FRAMED OPENING

DETAIL #: CI-TL-08-KSH
RELEASE: 2024
REGION: NORTH AMERICA
www.kingspanpanels.com



KS SERIES - HORIZONTAL INSTALLATION

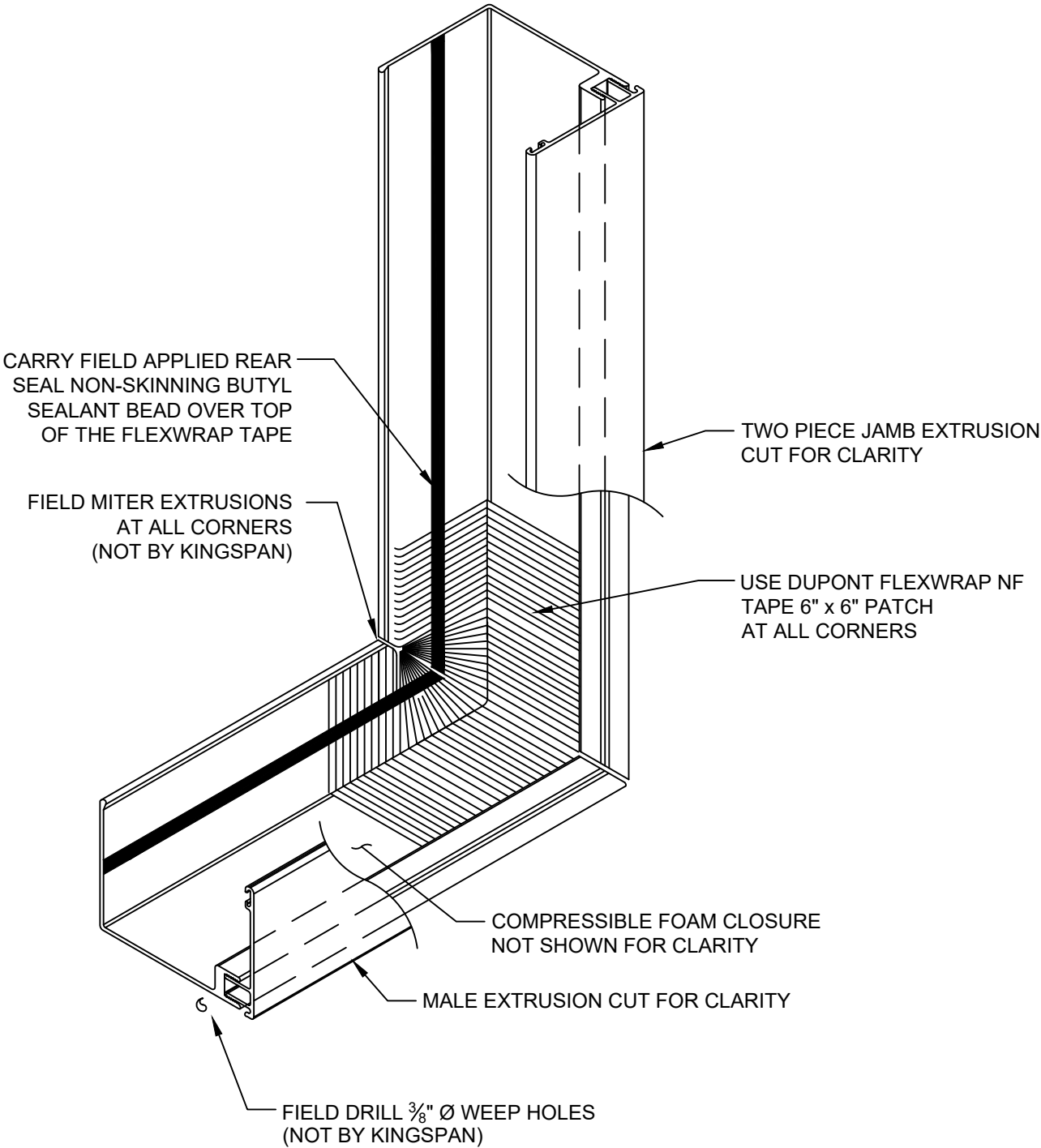

REVISION	
REVISION #	DATE
9	9/1/23

EXTRUSION W/ FLEXWRAP AT
REMOVABLE FRAMED OPENING

DETAIL #: CI-TL-09-KSH
RELEASE: 2024
REGION: NORTH AMERICA
www.kingspanpanels.com



KS SERIES - HORIZONTAL INSTALLATION

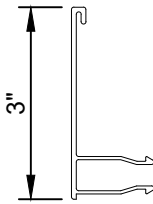

TWO PIECE
ENDWALL/JAMB
EXTRUSION CAP
PART# 0215

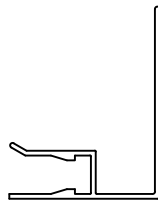

2" TWO PIECE
ENDWALL/JAMB
EXTRUSION RECEIVER
PART #0214



PARAPET EXTRUSION
PART # 2-1598

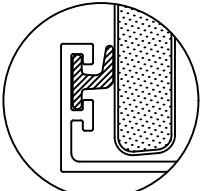

OPTIONAL WIPER
GASKET
(FIELD INSTALLED)

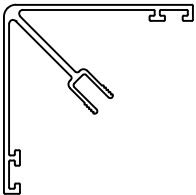

2" CORNER
MALE EXTRUSION
PART # 2-4083

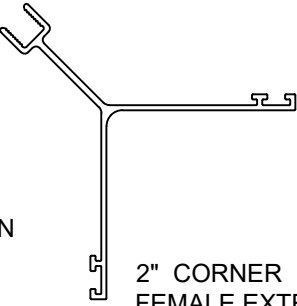

2" CORNER
FEMALE EXTRUSION
PART # 2-3998

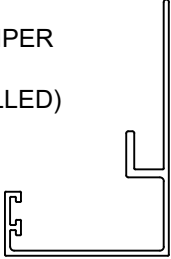

2" PANEL BASE "A"
EXTRUSION
PART # 2-4045

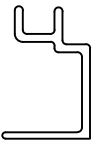

2" PANEL BASE "C"
EXTRUSION
PART # 2-4053

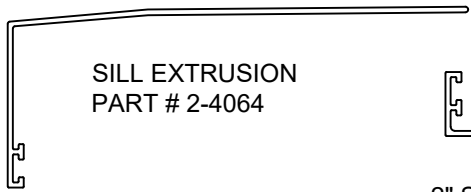

SILL EXTRUSION
PART # 2-4064

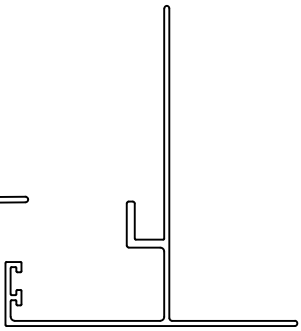

2" SOFFIT EXTRUSION "A"
PART # 2-4056

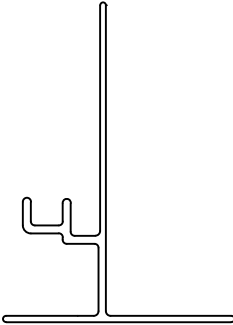

2" SOFFIT EXTRUSION "B"
PART # 2-4060

VERTICAL JOINT EXTRUSIONS

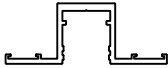

TOP HAT EXTRUSION
PART # 2-4077



FLUSH INSERT
PART # 2-4078

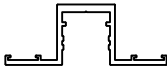

RECESSED
TOP HAT EXTRUSION
PART # 2-4074



RECESSED
INSERT
PART # 2-4076

REVISION	
REVISION #	DATE
9	9/1/23

KS SERIES
2" EXTRUSIONS

DETAIL #: CI-EX-01-KSH
RELEASE: 2024
REGION: NORTH AMERICA
www.kingspanpanels.com



KS SERIES - HORIZONTAL INSTALLATION

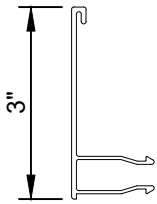

TWO PIECE
ENDWALL/JAMB
EXTRUSION CAP
PART# 0215

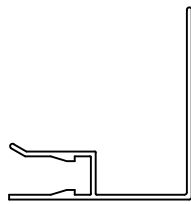

2.5" TWO PIECE
ENDWALL/JAMB
EXTRUSION RECEIVER
PART# 1063

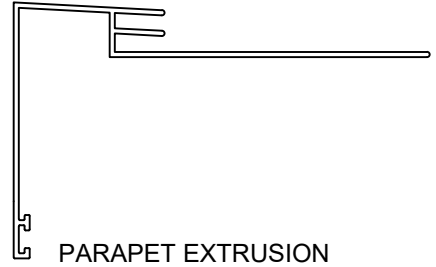

PARAPET EXTRUSION
PART # 2-1598

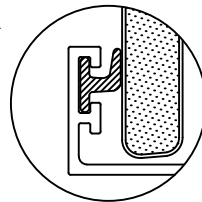

OPTIONAL WIPER
GASKET
(FIELD INSTALLED)

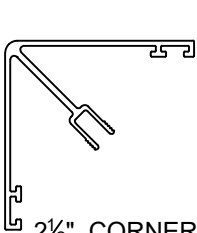

2½" CORNER
MALE EXTRUSION
PART # 2-4083

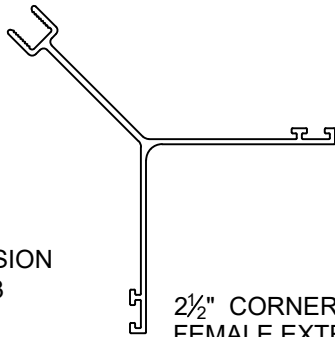

2½" CORNER
FEMALE EXTRUSION
PART # 2-3999

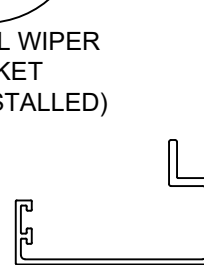

2½" PANEL BASE "A"
EXTRUSION
PART # 2-4046

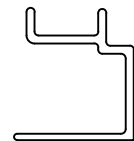

2½" PANEL BASE "C"
EXTRUSION
PART # 2-4054

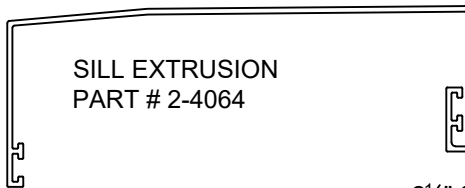

SILL EXTRUSION
PART # 2-4064

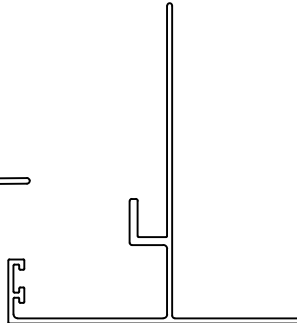

2½" SOFFIT EXTRUSION "A"
PART # 2-4057

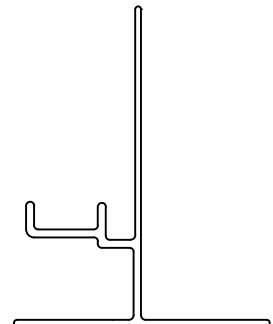

2½" SOFFIT EXTRUSION "B"
PART # 2-4061

VERTICAL JOINT EXTRUSIONS

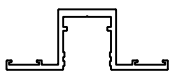

TOP HAT EXTRUSION
PART # 2-4077



FLUSH INSERT
PART # 2-4078

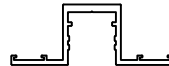

RECESSED
TOP HAT EXTRUSION
PART # 2-4074



RECESSED
INSERT
PART # 2-4076

REVISION	
REVISION #	DATE
9	9/1/23

KS SERIES
2.5" EXTRUSIONS

DETAIL #: CI-EX-02-KSH

RELEASE: 2024

REGION: NORTH AMERICA

www.kingspanpanels.com



KS SERIES - HORIZONTAL INSTALLATION

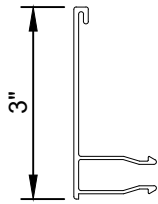

TWO PIECE
ENDWALL/JAMB
EXTRUSION CAP
PART# 0215

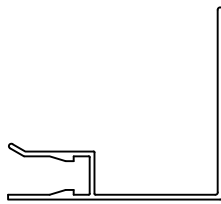

3" TWO PIECE
ENDWALL/JAMB
EXTRUSION RECEIVER
PART# 0269

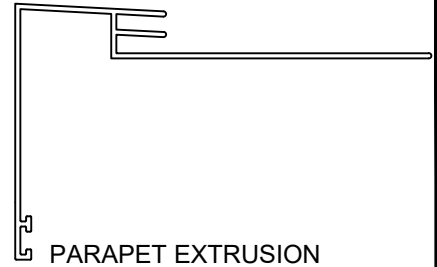

PARAPET EXTRUSION
PART # 2-1598

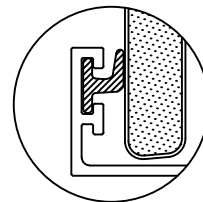

OPTIONAL WIPER
GASKET
(FIELD INSTALLED)

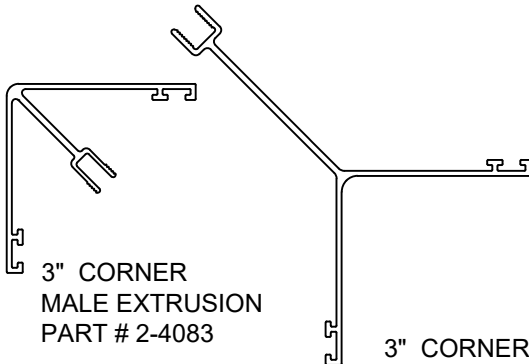

3" CORNER
MALE EXTRUSION
PART # 2-4083

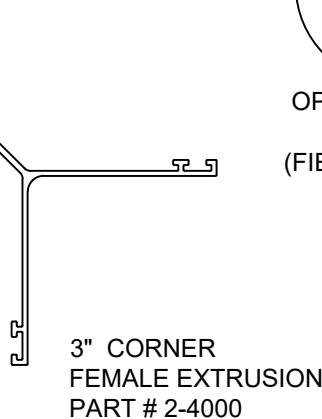

3" CORNER
FEMALE EXTRUSION
PART # 2-4000

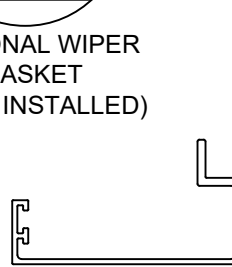

3" PANEL BASE "A"
EXTRUSION
PART # 2-4047

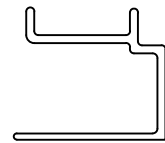

3" PANEL BASE "C"
EXTRUSION
PART # 2-4084

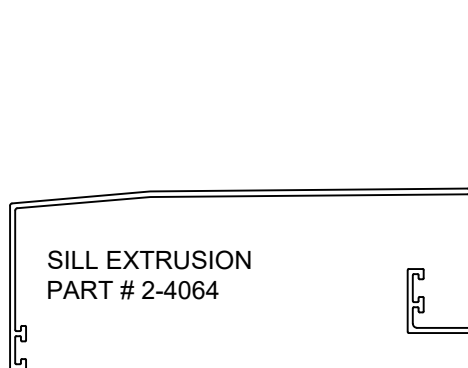

SILL EXTRUSION
PART # 2-4064

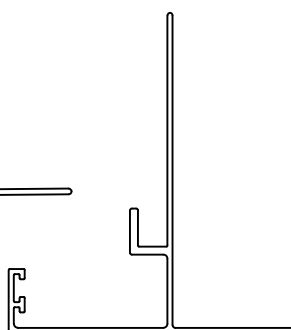

3" SOFFIT EXTRUSION "A"
PART # 2-4058

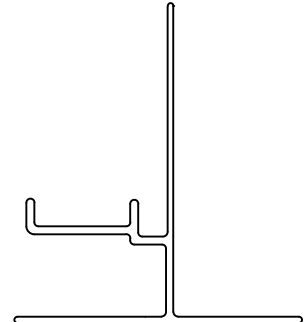

3" SOFFIT EXTRUSION "B"
PART # 2-4062

VERTICAL JOINT EXTRUSIONS

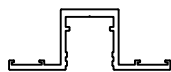

TOP HAT EXTRUSION
PART # 2-4077



FLUSH INSERT
PART # 2-4078

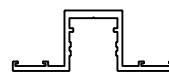

RECESSED
TOP HAT EXTRUSION
PART # 2-4074



RECESSED
INSERT
PART # 2-4076

REVISION	
REVISION #	DATE
9	9/1/23

KS SERIES
3" EXTRUSIONS

DETAIL #: CI-EX-03-KSH

RELEASE: 2024

REGION: NORTH AMERICA

www.kingspanpanels.com



KS SERIES - HORIZONTAL INSTALLATION

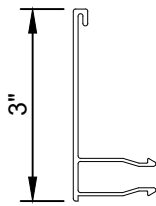

TWO PIECE
ENDWALL/JAMB
EXTRUSION CAP
PART# 0215

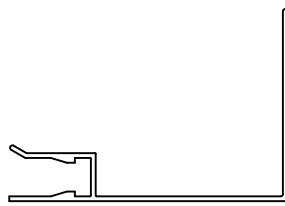

4" TWO PIECE
ENDWALL/JAMB
EXTRUSION RECEIVER
PART# 4266

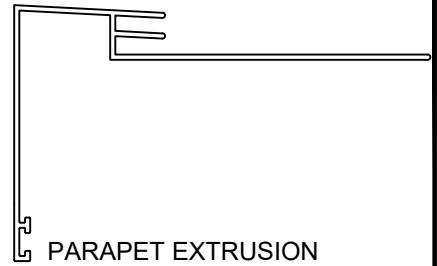

PARAPET EXTRUSION
PART # 2-1598

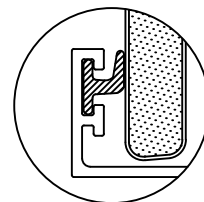

OPTIONAL WIPER
GASKET
(FIELD INSTALLED)

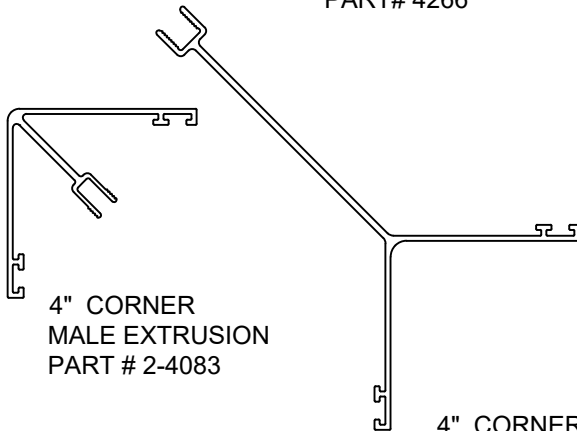

4" CORNER
MALE EXTRUSION
PART # 2-4083

4" CORNER
FEMALE EXTRUSION
PART # 2-4001



4" PANEL BASE "A"
EXTRUSION
PART # 2-4048

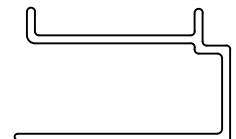

4" PANEL BASE "C"
EXTRUSION
PART # 2-4055

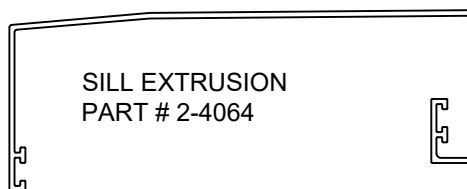

SILL EXTRUSION
PART # 2-4064

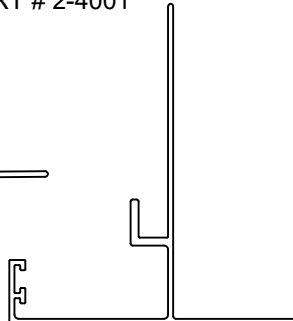

4" SOFFIT EXTRUSION "A"
PART # 2-4059

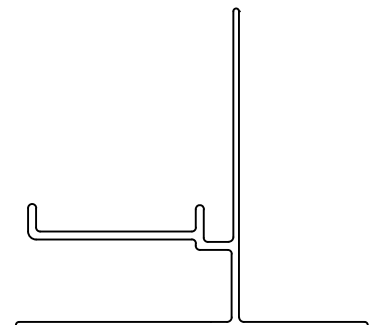

4" SOFFIT EXTRUSION "B"
PART # 2-4063

VERTICAL JOINT EXTRUSIONS

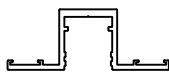

TOP HAT EXTRUSION
PART # 2-4077



FLUSH INSERT
PART # 2-4078

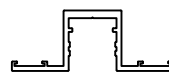

RECESSED
TOP HAT EXTRUSION
PART # 2-4074



RECESSED
INSERT
PART # 2-4076

REVISION	
REVISION #	DATE
9	9/1/23

**KS SERIES
4" EXTRUSIONS**

DETAIL #: CI-EX-04-KSH

RELEASE: 2024

REGION: NORTH AMERICA

www.kingspanpanels.com



KS SERIES - HORIZONTAL INSTALLATION

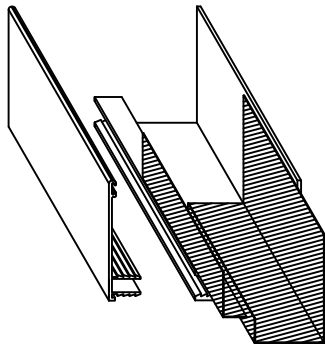

LAP STRIP FOR TWO PIECE
JAMB EXTRUSION

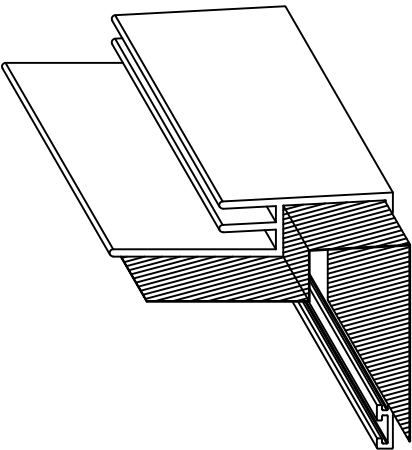

LAP STRIP FOR PARAPET EXTRUSION

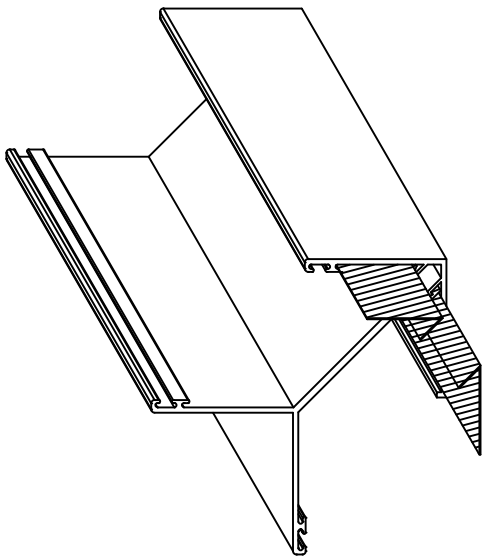

LAP STRIPS FOR OUTSIDE CORNER
EXTRUSION

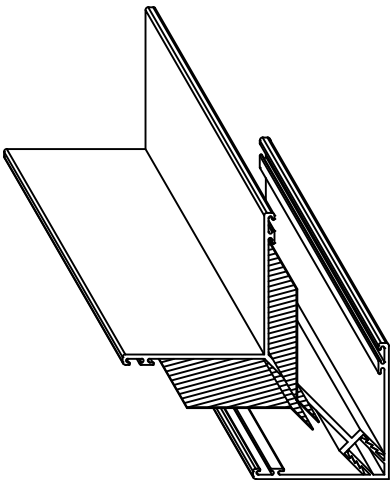

LAP STRIPS FOR INSIDE CORNER
EXTRUSION

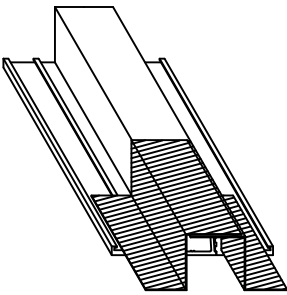

LAP STRIP FOR VERTICAL HAT EXTRUSION

REVISION	
REVISION #	DATE
9	9/1/23

KS SERIES
EXTRUSION - LAP STRIPS

DETAIL #: CI-EX-05-KSH
RELEASE: 2024
REGION: NORTH AMERICA
www.kingspanpanels.com



KS SERIES - HORIZONTAL INSTALLATION

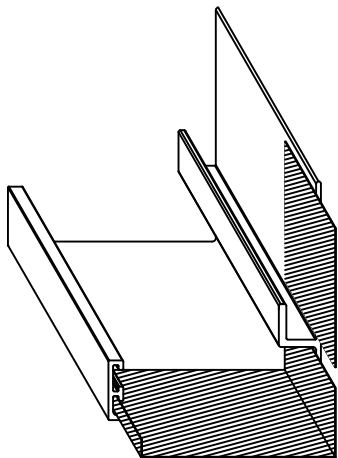

LAP STRIP FOR
BASE EXTRUSION "A"

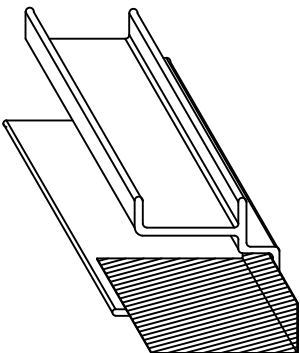

LAP STRIP FOR
BASE EXTRUSION "C"

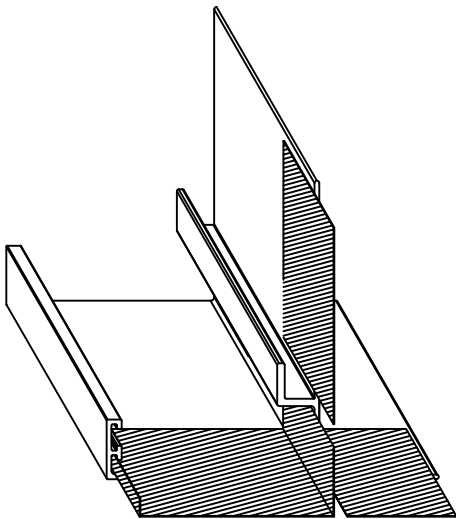

LAP STRIP FOR
SOFFIT EXTRUSION "A"

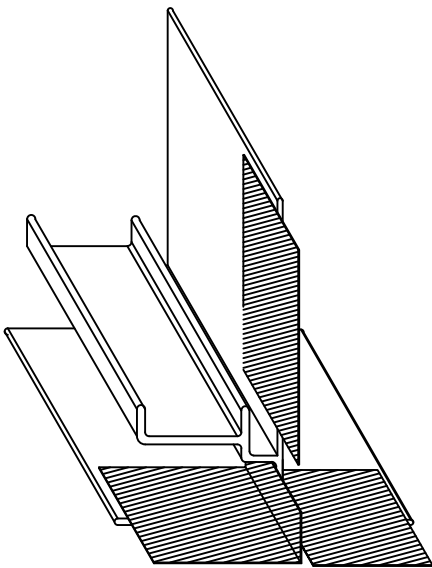

LAP STRIP FOR
SOFFIT EXTRUSION "B"

REVISION	
REVISION #	DATE
9	9/1/23

KS SERIES
EXTRUSION - LAP STRIPS

DETAIL #: CI-EX-06-KSH
RELEASE: 2024
REGION: NORTH AMERICA
www.kingspanpanels.com

