

PLAN VIEW - ZENITH AUTO SLIM DOOR RESIDENTIAL-3654-29 1/2 (4)

***GENERAL**

MINIMUM OVERHEAD CLEARANCE: OWNER/AGENT MUST ENSURE MINIMUM OVERHEAD CLEARANCE IS IN COMPLIANCE WITH CODES.

CONSTRUCTION SITE: OWNER/AGENT TO PROVIDE ALL MASONRY, CARPENTRY AND DRYWALL WORK AS REQUIRED AND SHALL PATCH AND MAKE GOOD (INCLUDING FINISH PAINTING) ALL AREAS WHERE WALLS/FLOORS MAY REQUIRE TO BE CUT, DRILLED OR ALTERED IN ANY WAY TO PERMIT THE PROPER INSTALLATION OF THE LIFT.

*STRUCTURAL

* MACHINE ROOM (WHERE REQUIRED)

SLEEVES FOR ELECTRIC LINES- FROM MACHINE ROOM TO HOISTWAY AS REQUIRED. (POSITION PER INSTALLERS INSTRUCTIONS).

*ELECTRICAL

PERMANENT POWER- BEFORE INSTALLATION CAN BEGIN, PERMANENT POWER MUST BE SUPPLIED.

ENTRANCES

NOTE LIFTING BEAM:

NOTE 3

Journal of Management Inquiry 20(6)br/>DOI: 10.1177/1056492611428111
© The Author(s) 2011
Reprints and permissions:
<http://www.sagepub.com/journalsPermissions.nav>

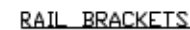

TABLE 1

FOR TOTAL PULL-OUT FORCE ON RAIL BRACKET,
 $eg. 2 \times 720 = 1440 \text{ lbf}$
 FOR LOCAL APPLICATION OF PJT LOAD,
 RL MUST BE DOUBLED.

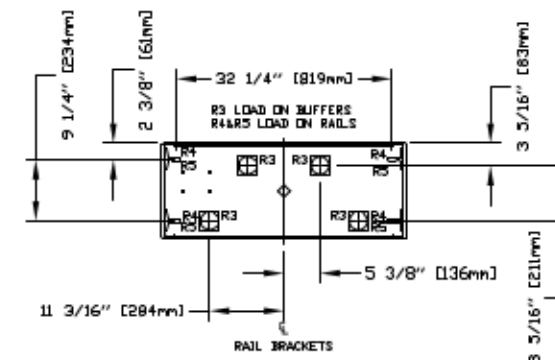
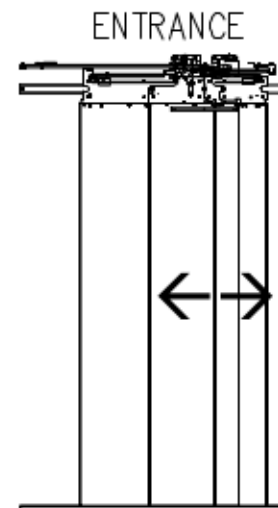



TABLE 2

LOADS ON PIT



CUSTOMER:	DATE:	THE INFORMATION DISCLOSED HEREIN IS THE EXCLUSIVE PROPERTY OF  AND MAY NOT BE USED BY OTHERS WITHOUT PRIOR WRITTEN CONSENT	 SHEET# 1/1
PROMPT:	REVIEWER NAME:		
LOCATION:	DISCLOSED BY:		