

* REFER TO MANUFACTURER'S SPECIFICATIONS FOR MORE INFORMATION.

SELECT DESIRED SIZE

- | | | |
|--------------------------------------|-----------------------------------|------------------------------------|
| <input type="checkbox"/> 4' x 6' | <input type="checkbox"/> 5' x 10' | <input type="checkbox"/> 10' x 10' |
| <input type="checkbox"/> 4' x 8' | <input type="checkbox"/> 6' x 6' | <input type="checkbox"/> 10' x 12' |
| <input type="checkbox"/> 4' x 9' | <input type="checkbox"/> 6' x 8' | <input type="checkbox"/> 10' x 14' |
| <input type="checkbox"/> 4' x 10' | <input type="checkbox"/> 6' x 10' | <input type="checkbox"/> 10' x 16' |
| <input type="checkbox"/> 5' x 5' | <input type="checkbox"/> 6' x 12' | <input type="checkbox"/> 10' x 20' |
| <input type="checkbox"/> 5' x 6' | <input type="checkbox"/> 6' x 15' | <input type="checkbox"/> 12' x 12' |
| <input type="checkbox"/> 5' x 7' | <input type="checkbox"/> 8' x 8' | <input type="checkbox"/> 12' x 14' |
| <input type="checkbox"/> 5.5' x 7.5' | <input type="checkbox"/> 8' x 10' | <input type="checkbox"/> 12' x 16' |
| <input type="checkbox"/> 5' x 8' | <input type="checkbox"/> 8' x 12' | <input type="checkbox"/> 12' x 18' |
| <input type="checkbox"/> 5' x 9' | <input type="checkbox"/> 8' x 14' | <input type="checkbox"/> 12' x 20' |
| | <input type="checkbox"/> 8' x 16' | <input type="checkbox"/> CUSTOM |

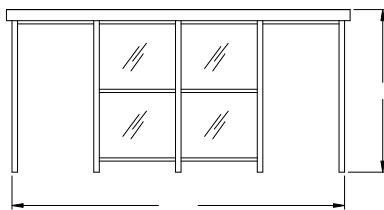
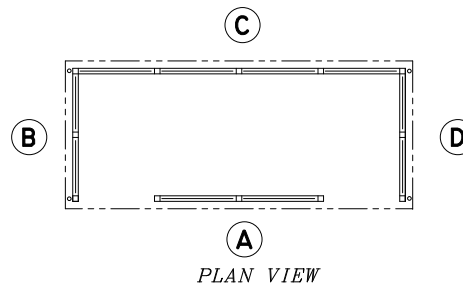

ELEVATION **(A)**

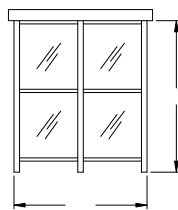

ELEVATION **(B)**

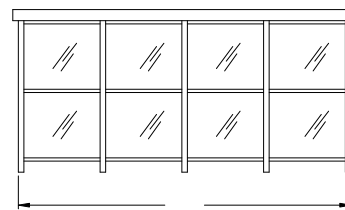

ELEVATION **(C)**

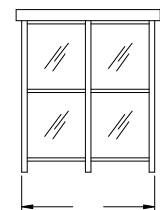

ELEVATION **(D)**

NOTES:

1. INSTALLATION TO BE COMPLETED IN ACCORDANCE WITH MANUFACTURER'S SPECIFICATIONS.
2. DO NOT SCALE DRAWINGS.
3. CUSTOM MATCHING: COLORS & SIGNAGE AVAILABLE.
4. SEE PICTURE # 43 IN AUSTIN MOHAWK BROCHURE.

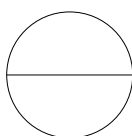

CLASSIC FULL GLASS

ALUM/STEEL SHELTER