THIS DOCUMENT IS THE PROPERTY OF FEC HELIPORTS, A DIVISION OF FEDERAL EQUIPMENT COMPANY, CINCINNATI OHIO. INFORMATION CONTAINED ON THIS DOCUMENT SHALL NOT BE DISCLOSED TO OTHERS, USED FOR MANUFACTURING, OR REPRODUCED FOR ANY REASON WITHOUT THE EXPRESSED WRITTEN PERMISSION OF FEC HELIPORTS, A DIVISION OF FEDERAL EQUIPMENT COMPANY.

REVISION BLOCK

REVISION:	DATE:	REVISION NOTES:
*	*/**/**	*

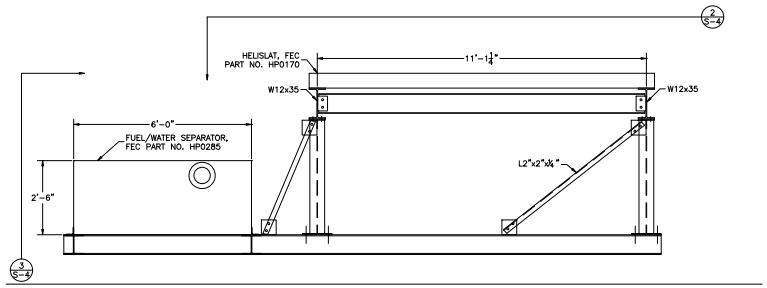

1 S-4 / S-4 FRONT VIEW OF FUEL/WATER SEPARATOR PLATFORM

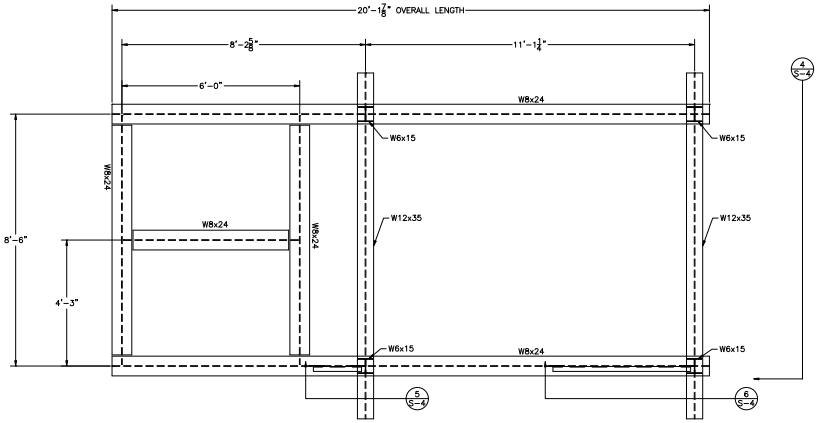

2 S-4 / S-4 TOP VIEW OF FUEL/WATER SEPARATOR PLATFORM

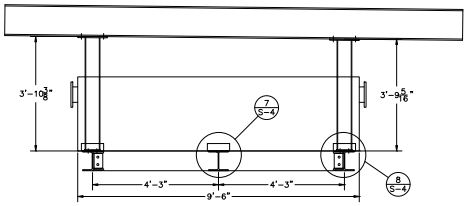

3 S-4 / S-4 SIDE VIEW OF FUEL/WATER SEPARATOR PLATFORM

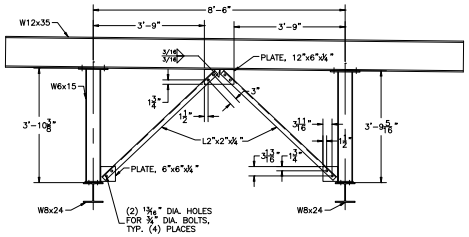

4 S-4 / S-4 BRACE DETAIL

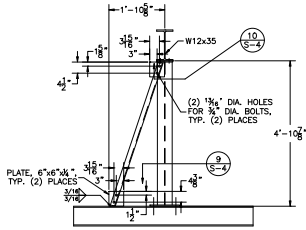

5 S-4 / S-4 BRACE DETAIL

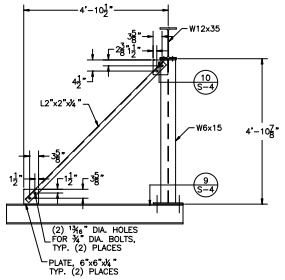

6 S-4 / S-4 BRACE DETAIL

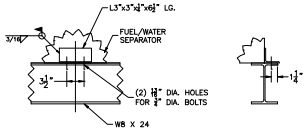

7 S-4 / S-4 L3"x3"x¼" TO WB X 24 FUEL/WATER SEPARATOR ATTACHMENT (SCALE X2)

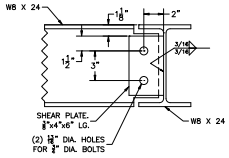

8 S-4 / S-4 WB X 24 TO WB X 24 CONNECTION (SCALE X4)

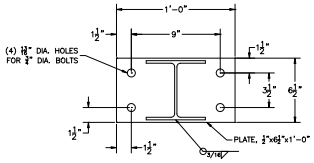

9 S-4 / S-4 TOP VIEW OF THE COLUMN BASE PLATE (SCALE X4)

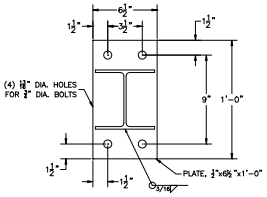

10 S-4 / S-4 TOP VIEW OF THE COLUMN CAP PLATE (SCALE X4)

BUFFALO GENERAL
HOSPITAL
100 HIGH ST.
BUFFALO, NY 14203

P.E. STAMP

FEC Heliports
Helicopter Landing Equipment

A Division of
Federal Equipment Company.
5298 River rd.
Cincinnati, Ohio 45233
(513) 621-5260
(513) 621-0524 Fax
www.FECHeliports.com

DRAWN BY	CHECKED BY:
JDB	JJS

JOB NO. 9216

DATE: 7/18/07

FUEL/WATER SEPARATOR
SUPPORT DETAILS
SCALE: 1/2" = 1'-0"

DWG SIZE:	REV LTR:
D	—

S-4