

Comfort Series

SUBMITTAL DATA

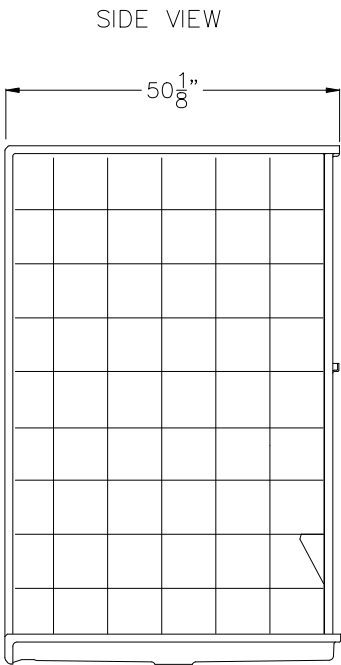
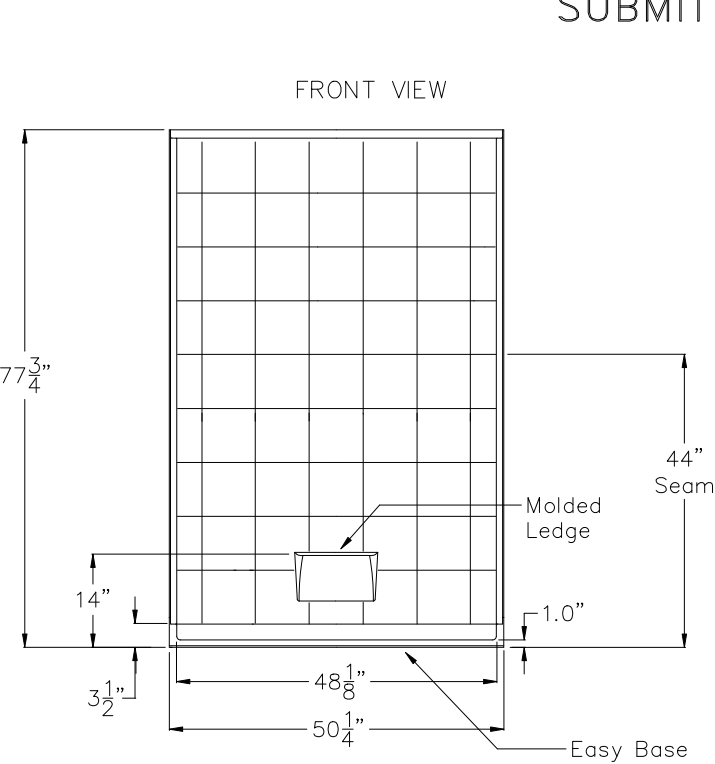

Sectional Shower Stall

The shower enclosure shall be APF 5050 BF 5P 1.0", center drain. Finished surface shall be of a sanitary-grade polyester Gelcoat exhibiting a minimal thickness of 15 dry mils, and a finished cured Barcol hardness of 80-90 as tested with ASTM D-2583. Unit construction shall be of molded reinforced fiberglass with a minimum fiberglass content. The unit shall have outside dimensions of 50 1/4" x 50 1/8" x 77 3/4". The five piece unit shall meet ANSI Z124.2, NAHB, UPC, and shall meet the requirements of Southern Building Code.

The enclosure shall be equipped with the following installed accessories:

- 1) 1/2" thick oriented strand board full wood backing on the back wall,
- 2) 1/2" thick oriented strand board full wood backing on both side walls,
- 3) one lower leg ledge centered on the back wall,
- 4) tile finish,
- 5) five piece design,
- 6) seam in back wall,
- 7) Factory installed Easy Base self sustaining bottom,
- 8) 1.0" Threshold.

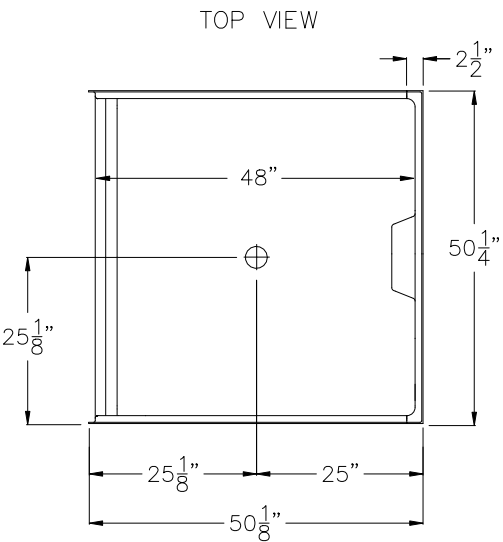

DUE TO THE NATURE OF THE MATERIALS INVOLVED
UNIT DIMENSIONS MAY VARY ± 1/2 INCH

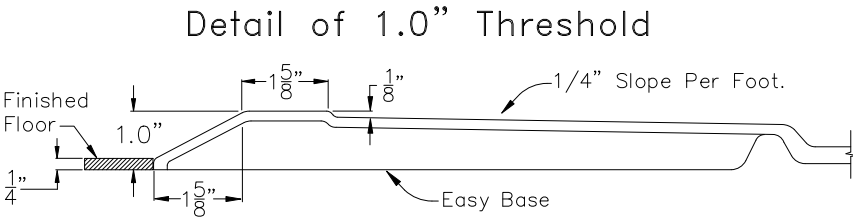

| | | | |
|--|----------------|---------------------------------|-----------------|
| Job Name: | | ACCESSIBILITY PROFESSIONALS | |
| Model No.: | | Drawing#: APF 5050 5P BF 1.0 EB | |
| Approved by: | Date Approved: | Date: 3-31-09 | Revised: 2-5-13 |
| Rep.: | Wholesaler: | Quote No. | |
| ACCESSIBILITY PROFESSIONALS 3206 - 75 FIRST STREET ORANGEVILLE, ONTARIO CANADA L9W 5B6 1 (877) 947-7769 - www.AccessibilityPro.com | | | |