5" LINEAL

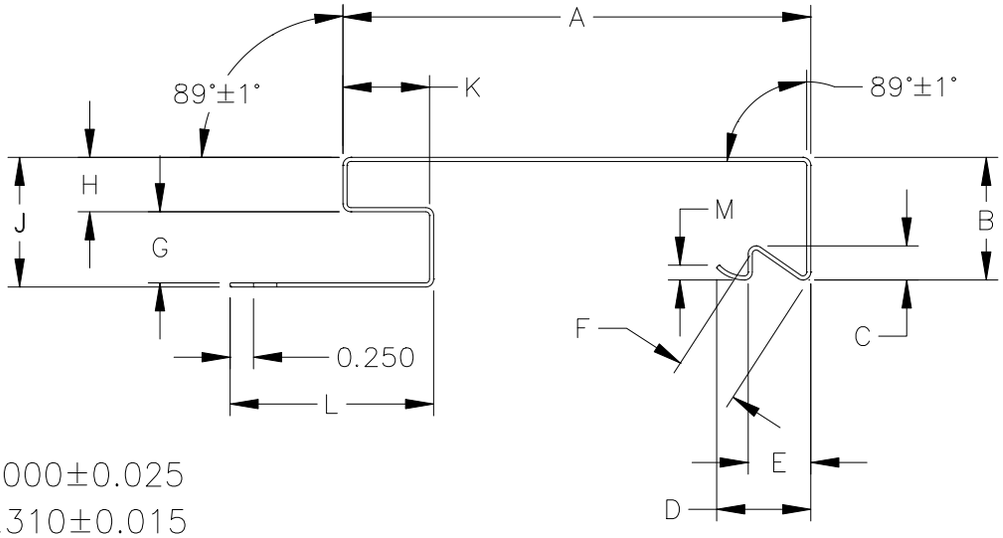

A. 5.000±0.025
B. 1.310±0.015
C. 0.360±0.010
D. 0.900±0.010
E. 0.675±0.015
F. 0.665±0.030
G. 0.760±0.015
H. 0.625±0.015
J. 1.385±0.030
K. 0.925±0.030
L. 2.175±0.030
M. 0.120±0.010

WALL THICKNESS EXPOSED = .044 ± .002
WEIGHT PER FOOT – – – = .295 LBS.
OVERALL LENGTH – – – = 20' ± 1/4"
WEEP HOLE – – – – – = N/A
WARP – – – – – – – = 1"
NAIL CENTER – – – – – = N/A

Alside®
First On America's Homes