

\* REFER TO MANUFACTURER'S SPECIFICATIONS FOR MORE INFORMATION.

SELECT DESIRED SIZE

- |                                      |                                   |                                    |
|--------------------------------------|-----------------------------------|------------------------------------|
| <input type="checkbox"/> 4' x 6'     | <input type="checkbox"/> 5' x 10' | <input type="checkbox"/> 10' x 10' |
| <input type="checkbox"/> 4' x 7'     | <input type="checkbox"/> 6' x 6'  | <input type="checkbox"/> 10' x 12' |
| <input type="checkbox"/> 4' x 8'     | <input type="checkbox"/> 6' x 8'  | <input type="checkbox"/> 10' x 14' |
| <input type="checkbox"/> 4' x 9'     | <input type="checkbox"/> 6' x 10' | <input type="checkbox"/> 10' x 16' |
| <input type="checkbox"/> 4' x 10'    | <input type="checkbox"/> 6' x 12' | <input type="checkbox"/> 10' x 20' |
| <input type="checkbox"/> 5' x 5'     | <input type="checkbox"/> 6' x 15' | <input type="checkbox"/> 12' x 12' |
| <input type="checkbox"/> 5' x 6'     | <input type="checkbox"/> 8' x 8'  | <input type="checkbox"/> 12' x 14' |
| <input type="checkbox"/> 5' x 7'     | <input type="checkbox"/> 8' x 10' | <input type="checkbox"/> 12' x 16' |
| <input type="checkbox"/> 5.5' x 7.5' | <input type="checkbox"/> 8' x 12' | <input type="checkbox"/> 12' x 18' |
| <input type="checkbox"/> 5' x 8'     | <input type="checkbox"/> 8' x 14' | <input type="checkbox"/> 12' x 20' |
| <input type="checkbox"/> 5' x 9'     | <input type="checkbox"/> 8' x 16' | <input type="checkbox"/> CUSTOM    |

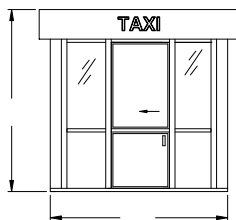
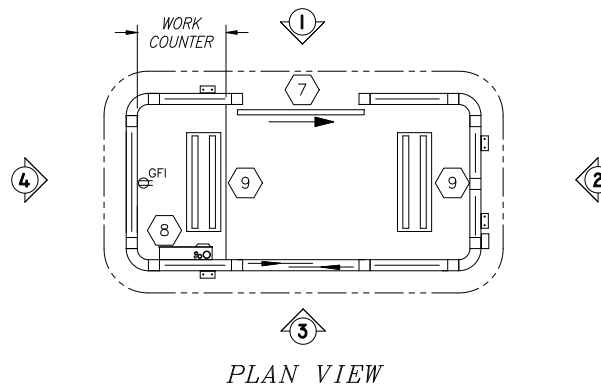

ELEVATION ①

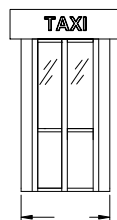

ELEVATION ②

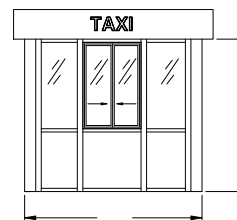

ELEVATION ③

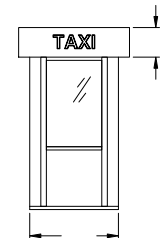



ELEVATION ④

**NOTES:**

1. INSTALLATION TO BE COMPLETED IN ACCORDANCE WITH MANUFACTURER'S SPECIFICATIONS.
2. DO NOT SCALE DRAWINGS.
3. CUSTOM MATCHING: COLORS & SIGNAGE AVAILABLE.
4. SEE PICTURE # 23 IN AUSTIN MOHAWK BROCHURE.

**LEGEND:**

-  - DOOR
-  - LOAD CENTER
-  - LIGHTING (DUAL BULB, FLUORESCENT STRIP LIGHTS)

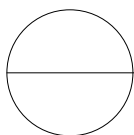

**SOFT CORNER**  
ALUM/STEEL BUILDING