

* REFER TO MANUFACTURER'S SPECIFICATIONS FOR MORE INFORMATION.

SELECT DESIRED SIZE

- | | | |
|------------------------------------|------------------------------------|------------------------------------|
| <input type="checkbox"/> 8' x 12' | <input type="checkbox"/> 12' x 16' | <input type="checkbox"/> 12' x 36' |
| <input type="checkbox"/> 8' x 14' | <input type="checkbox"/> 12' x 18' | <input type="checkbox"/> 12' x 38' |
| <input type="checkbox"/> 8' x 16' | <input type="checkbox"/> 12' x 20' | <input type="checkbox"/> 12' x 40' |
| <input type="checkbox"/> 10' x 10' | <input type="checkbox"/> 12' x 22' | <input type="checkbox"/> 12' x 42' |
| <input type="checkbox"/> 10' x 12' | <input type="checkbox"/> 12' x 24' | <input type="checkbox"/> 12' x 44' |
| <input type="checkbox"/> 10' x 14' | <input type="checkbox"/> 12' x 26' | <input type="checkbox"/> 12' x 46' |
| <input type="checkbox"/> 10' x 16' | <input type="checkbox"/> 12' x 28' | <input type="checkbox"/> 12' x 48' |
| <input type="checkbox"/> 10' x 20' | <input type="checkbox"/> 12' x 30' | <input type="checkbox"/> 12' x 50' |
| <input type="checkbox"/> 12' x 12' | <input type="checkbox"/> 12' x 32' | <input type="checkbox"/> 12' x 52' |
| <input type="checkbox"/> 12' x 14' | <input type="checkbox"/> 12' x 34' | <input type="checkbox"/> 12' x 54' |
| <input type="checkbox"/> CUSTOM | | |

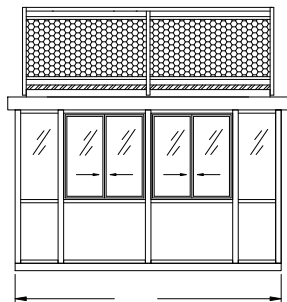
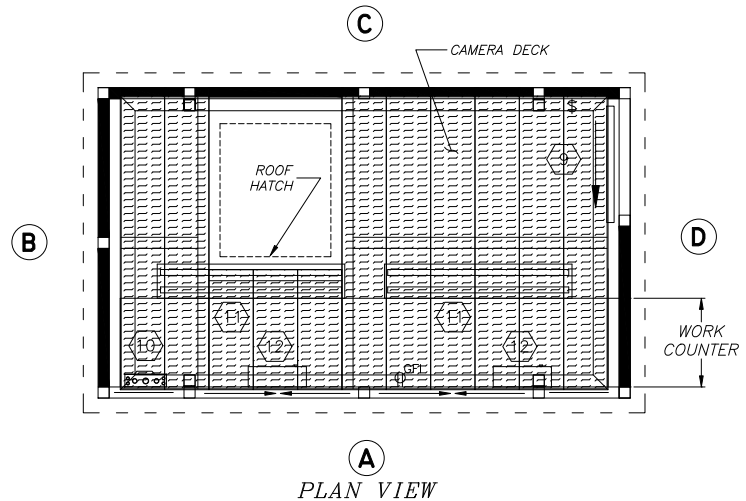

ELEVATION A

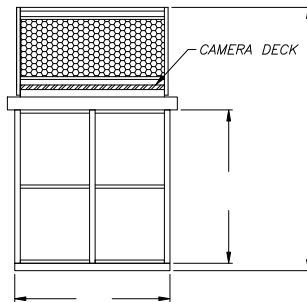

ELEVATION B

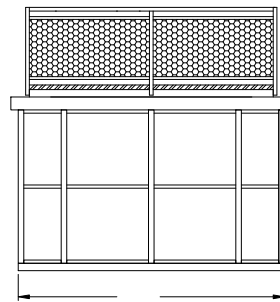

ELEVATION C

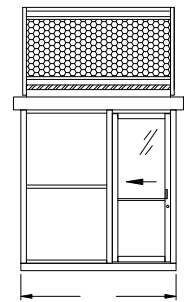

ELEVATION D

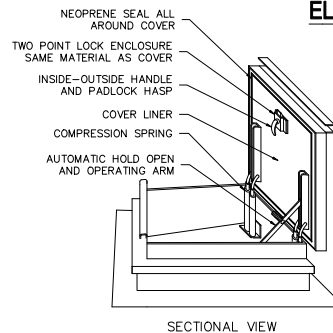
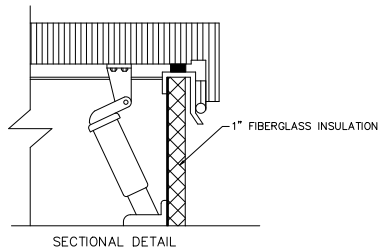





ROOF HATCH TO BE MOUNTED TO
3" x 3" x 1/8" TUBE STEEL
H-FRAME USING TEK SCREWS
EVERY 24" OC. HATCH FLASHED
USING 20 GA STEEL TRIM WITH
CAULKED SEAMS.

NOTES:

1. INSTALLATION TO BE COMPLETED IN ACCORDANCE WITH MANUFACTURER'S SPECIFICATIONS.
2. DO NOT SCALE DRAWINGS.
3. CUSTOM MATCHING: COLORS & SIGNAGE AVAILABLE.
4. SEE PICTURE # 12 IN AUSTIN MOHAWK BROCHURE.

LEGEND:

-  - DOOR
-  - LOAD CENTER
-  - LIGHTING (DUAL BULB,
FLUORESCENT STRIP LIGHTS)
-  - HD HEATER
(LOCATION OPTIONAL)

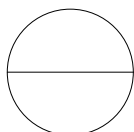

CLASSIC

ALUM/STEEL PRESS BOX WITH CAMERA DECK