

Austin Mohawk and Company, Inc.
 2175 BEECHGROVE PLACE,
 UTICA, NY 13501
 TOLL FREE: 800-765-3110
 FAX: (315) 793-9370
 www.austinmohawk.com

* REFER TO MANUFACTURER'S SPECIFICATIONS FOR MORE INFORMATION.

- SELECT DESIRED SIZE
- | | | |
|--------------------------------------|-----------------------------------|------------------------------------|
| <input type="checkbox"/> 4' x 6' | <input type="checkbox"/> 5' x 10' | <input type="checkbox"/> 10' x 10' |
| <input type="checkbox"/> 4' x 7' | <input type="checkbox"/> 6' x 6' | <input type="checkbox"/> 10' x 12' |
| <input type="checkbox"/> 4' x 8' | <input type="checkbox"/> 6' x 8' | <input type="checkbox"/> 10' x 14' |
| <input type="checkbox"/> 4' x 9' | <input type="checkbox"/> 6' x 10' | <input type="checkbox"/> 10' x 16' |
| <input type="checkbox"/> 4' x 10' | <input type="checkbox"/> 6' x 12' | <input type="checkbox"/> 10' x 20' |
| <input type="checkbox"/> 5' x 5' | <input type="checkbox"/> 6' x 15' | <input type="checkbox"/> 12' x 12' |
| <input type="checkbox"/> 5' x 6' | <input type="checkbox"/> 8' x 8' | <input type="checkbox"/> 12' x 14' |
| <input type="checkbox"/> 5' x 7' | <input type="checkbox"/> 8' x 10' | <input type="checkbox"/> 12' x 16' |
| <input type="checkbox"/> 5.5' x 7.5' | <input type="checkbox"/> 8' x 12' | <input type="checkbox"/> 12' x 18' |
| <input type="checkbox"/> 5' x 8' | <input type="checkbox"/> 8' x 14' | <input type="checkbox"/> 12' x 20' |
| <input type="checkbox"/> 5' x 9' | <input type="checkbox"/> 8' x 16' | <input type="checkbox"/> CUSTOM |

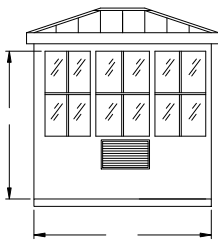
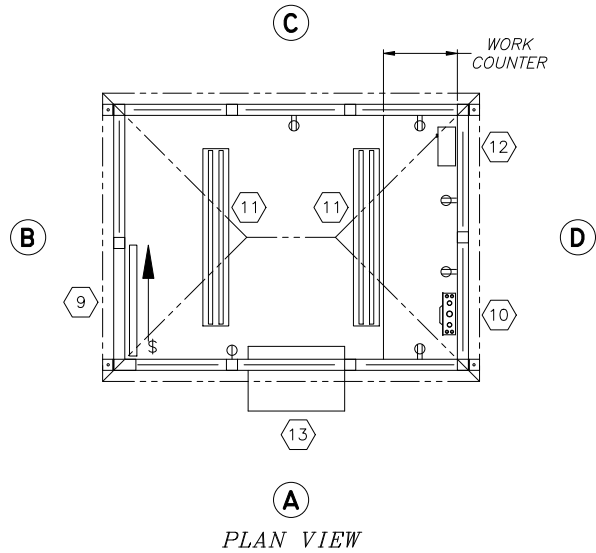

ELEVATION (A)

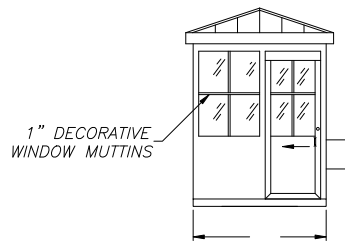

ELEVATION (B)

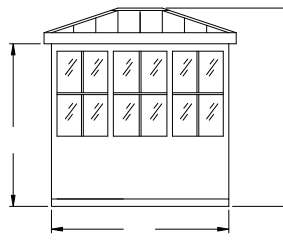

ELEVATION (C)

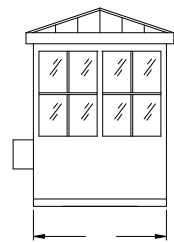

ELEVATION (D)

NOTES:

1. INSTALLATION TO BE COMPLETED IN ACCORDANCE WITH MANUFACTURER'S SPECIFICATIONS.
2. DO NOT SCALE DRAWINGS.
3. CUSTOM MATCHING: COLORS & SIGNAGE AVAILABLE.
4. SEE PICTURE # 13 IN AUSTIN MOHAWK BROCHURE.

LEGEND:

- (9) - SLIDING DOOR
- (10) - LOAD CENTER
- (11) - LIGHTING (DUAL BULB, FLUORESCENT STRIP LIGHTS)
- (12) - HEATER (LOCATION OPTIONAL)
- (13) - A/C (OPTIONAL) (LOCATION OPTIONAL)

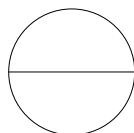

STATESMAN
 ALUM/STEEL BUILDING