

NOTES:

1. GATE POSTS TO BE SIZED BY MANUFACTURER TO ADEQUATELY SUPPORT LOADS. 4" SQUARE POSTS MINIMUM 50KSI YIELD AND 55KSI TENSILE. MINIMUM G90 GALVANIZED PER ASTM A787 AND A1057. LARGER POSTS MINIMUM 46KSI YIELD AND 58KSI TENSILE PER ASTM A500 GRADE B. MINIMUM 1.8OZ HOT-DIP GALVANIZED PER ASTM A123.
2. GATE FRAME - 2" X 4" X 14GA RECTANGULAR TUBE, STANDARD. (DIFFERENT FRAME MEMBERS CAN BE USED - APPLICATION SPECIFIC) MINIMUM 50KSI YIELD AND 55KSI TENSILE. MINIMUM G90 GALVANIZED PER ASTM A787 AND A1057. CORNERS ARE MITER CUT AND WELDED WITH SILICON-BRONZE WELDING WIRE PER AWS A5.7/ASME SFA5.7 CLASS ERCSI-A.
3. HINGES - PRECISION-GROUND, PRE-LUBRICATED, DOUBLE-SEALED BEARING HINGES RATED FOR 2800LBS PER PAIR
4. LATCH - **(FOR SINGLE SWING GATES ONLY)** TWO-WAY PADLOCKABLE LATCH, OPERABLE ONE-HANDED, ZINC PLATED
5. CANE RODS - 1" DIAMETER STAINLESS STEEL CANE ROD. HANGERS AND BRACKETS FORMED FROM 1/4" STAINLESS STEEL. PASSIVATED FINISH. THROUGH BOLTS AND LOCK NUTS PROVIDED.
6. FENCE PICKETS - 5" WIDE, LIQUID COLOR COATED (IN STANDARD COLORS) AND ROLL FORMED
 - .017" THICK FULL-HARD 80 KSI STEEL
 - MINIMUM G90 GALVANIZED PER ASTM A653
 - 2-COAT THERMO-CURED PAINT SYSTEM CONSISTING OF: PRIMER UNDERCOAT FLUOROPOLYMER TOP COAT CONTAINING
 - MINIMUM 70 PERCENT POLYVINYLIDENE DIFLUORIDE BY WEIGHT. COMPLIES WITH THE PHYSICAL PROPERTIES AND COATING PERFORMANCE REQUIREMENTS OF AAMA 621
7. CHANNEL RAILS- **(FOR CHESAPEAKE, CAMBRIDGE, ESSEX AND YORKTOWN)**
 - ROLL FORMED 14 GAUGE GRADE 50 MINIMUM STEEL PER ASTM A653
 - MINIMUM G90 GALVANIZED

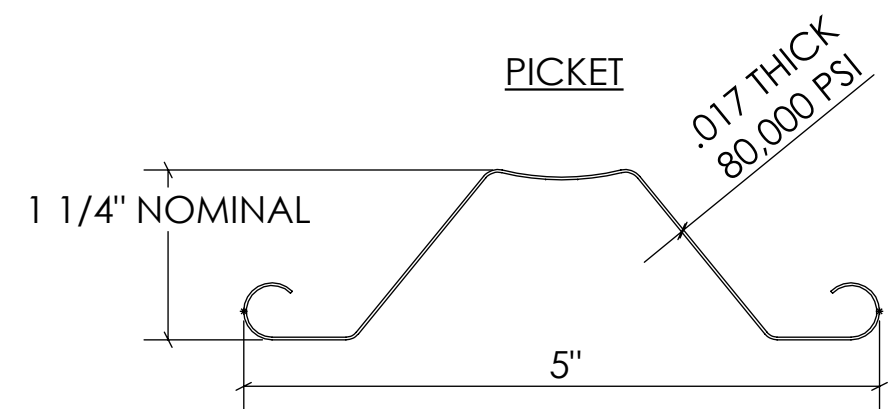

PICKET LAYOUT

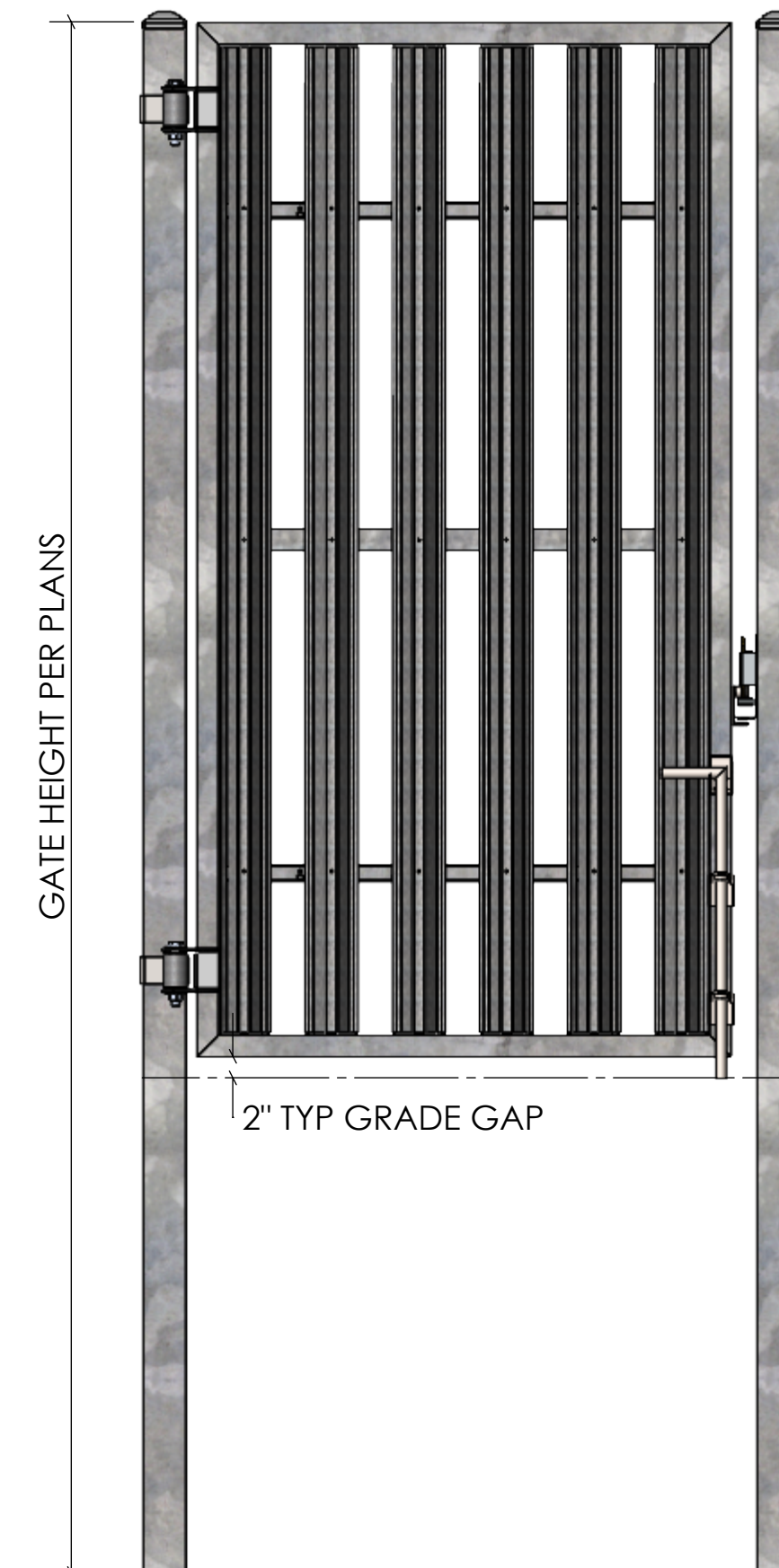
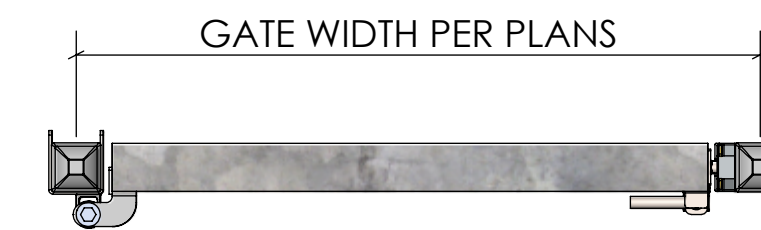
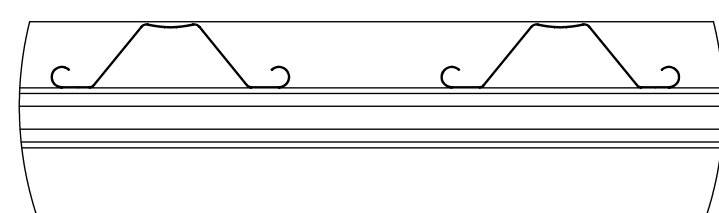

NOTES:

1. INSTALLATION TO BE COMPLETED IN ACCORDANCE WITH MANUFACTURER'S SPECIFICATIONS.
2. DO NOT SCALE DRAWING.
3. THIS DRAWING IS INTENDED FOR USE BY ARCHITECTS, ENGINEERS, CONTRACTORS, CONSULTANTS AND DESIGN PROFESSIONALS FOR PLANNING PURPOSES ONLY. THIS DRAWING MAY NOT BE USED FOR CONSTRUCTION.
4. ALL INFORMATION CONTAINED HERE WAS CURRENT AT THE TIME OF DEVELOPMENT BUT MUST BE REVIEWED AND APPROVED BY THE PRODUCT MANUFACTURER TO BE CONSIDERED ACCURATE.

<p>SUBMITTALS ARE NOT FOR CONSTRUCTION PROVIDE FIELD MEASUREMENT PRIOR TO FABRICATION</p> <p>Kynar 500® Top Coat Colors</p> <table border="0"> <tr> <td></td> <td></td> <td></td> <td></td> <td></td> <td></td> <td></td> </tr> <tr> <td>PATRICIAN BRONZE</td> <td>DESERT SAND</td> <td>CANYON BROWN</td> <td>CINDER BLACK</td> <td>BRONZE</td> <td>POLAR WHITE</td> <td>NEW! STARDUST SILVER</td> </tr> </table> <p><small>Custom colors available. Please request color samples.</small></p>									PATRICIAN BRONZE	DESERT SAND	CANYON BROWN	CINDER BLACK	BRONZE	POLAR WHITE	NEW! STARDUST SILVER	<p>BASTEEL PERIMETER SYSTEMS™</p>	
PATRICIAN BRONZE	DESERT SAND	CANYON BROWN	CINDER BLACK	BRONZE	POLAR WHITE	NEW! STARDUST SILVER											
<p>NAME: _____ DATE: _____</p> <p>DRAWN BY: REP 3/22/2021</p> <p>FINISH: POWDER COAT</p> <p>COLOR: CUSTOM</p>		<p>CUSTOMER: GENERIC SUBMITTAL</p> <p>TITLE: CHESAPEAKE GATE GENERIC SUBMITTAL</p>															
<p><small>PROPRIETARY AND CONFIDENTIAL</small></p> <p><small>THE INFORMATION CONTAINED IN THIS DRAWING IS THE SOLE PROPERTY OF BASTEEL PERIMETER SYSTEMS. ANY REPRODUCTION IN PART OR AS A WHOLE WITHOUT THE WRITTEN PERMISSION OF BASTEEL PERIMETER SYSTEMS IS PROHIBITED.</small></p> <p></p>		<p>SIZE: C</p>	<p>DWG.: C-SUBMITTAL</p> <p>REV: 1</p>														
<p>WEIGHT: _____</p>																	