ASSA ABLOY
ASSA ABLOY Entrance Systems
1900 Airport Road
Monroe, NC 28110
Phone: 1-866-237-2687
specdesk.na.besam@assaabloy.com

BESAM SW2001
SURFACE APPLIED SINGLE SWING DOOR OPERATOR
" PULL APPLICATION "

NOTE:
PACKAGE INCLUDES AUTOMATIC OPERATOR, CONTROLLER, SLIDE, PAS, or PUSH ARM AND SENSOR SYSTEM PER YOUR SELECTION.
SEE I-ADAPT DRAWINGS 1010265 AND 1010266 FOR DETAILS ON SENSOR SYSTEM.

SW2001 IS DESIGNED FOR HIGH PERFORMANCE, HEAVY USAGE PEDESTRIAN APPLICATIONS THAT COMPLY WITH ANSI A156.10. THE OPERATOR CAN ALSO BE ADJUSTED FOR LOWER MANUAL PUSH FORCES TO COMPLY WITH ANSI 156.19 AND FIRE DOOR REGULATIONS.

STANDARD FINISH:
CLEAR - AA-M12C22A41, CLASS 1, .018 MM
DARK BRONZE - AA-M12C22A44, CLASS 1, .018 MM
SPECIAL FINISHES ARE AVAILABLE

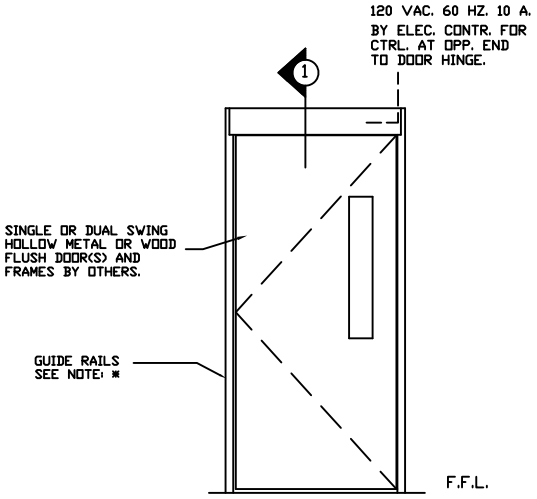

INTERIOR ELEVATION
(L.H. SHOWN/R.H. OPPOSITE)
SW2001 SA (SINGLE)

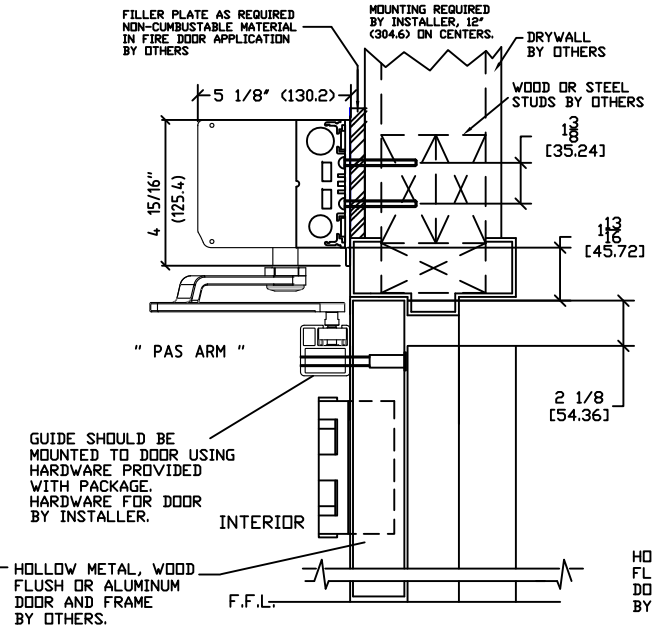

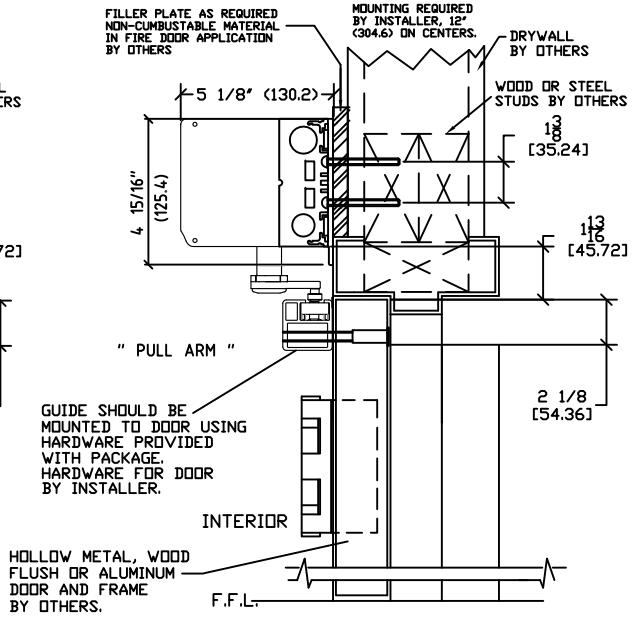

NOTE: DRAWING IS DIMENSIONED IN BOTH ENGLISH AND METRIC. REF. AS FAOLLOWS: 1: (25.4).
ALL METRIC SIZES ARE IN MILLIMETERS.

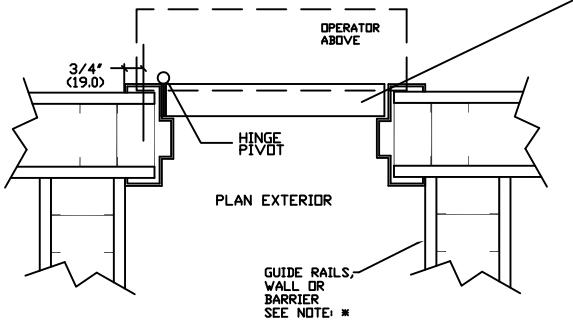

NOTE: *
NET CLEAR (EGRESS MIN 32" (813)) DOOR OPENING CLEARANCES MAY BE COMPROMISED BY THE ADDITION OF SURFACE MOUNTED HARDWARE (SUCH AS PANICS).
* GUIDE RAILS (SHOWN) ARE REQUIRED ON THE SWINGPATH SIDE OF POWER OPERATED PEDESTRIAN DOORS (ANSI 156.10) BUT NOT ON LOW ENERGY POWER OPERATED DOORS (ANSI 156.19).

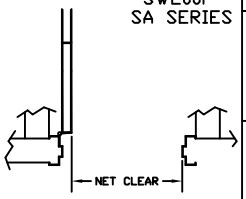

SW2001
SA SERIES

DWG NO.	1015873						
DRN BY	MHW	DATE	10/20/16	CHK BY	SS	DATE	10/20/16	REV.	1.0	DATE

ASSA ABLOY