

Versawall H+

DESIGNER NOTE:

ADJACENT WALL DESIGN NEEDS TO
CONSIDER ITS CONSTRUCTION RELATIVE
TO THERMAL CONDUCTIVITY AND AIR
INFILTRATION.

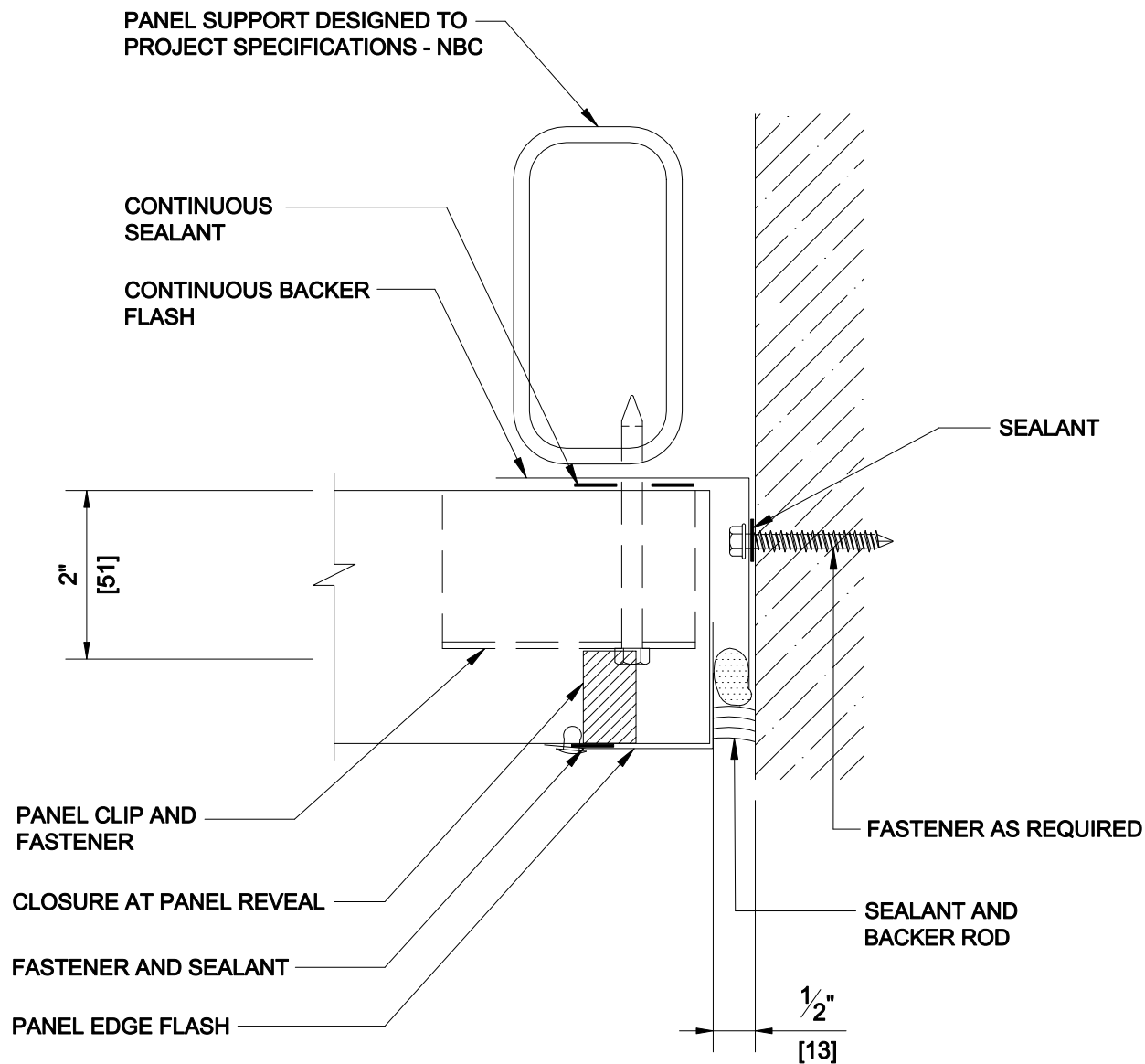

*DETAILS SHOWN ARE FOR PROMOTIONAL USE ONLY.
THESE DETAILS SHOULD NOT FOR ANY REASON BE
USED FOR CONSTRUCTION PURPOSES.

HORIZONTAL APPLICATION

DETAIL 11: 3" ENDWALL
(2 OF 2)

DATE: 2020

