

DW-2000 - VERTICAL INSTALLATION

AR-IS-01-DW2V	INDEX SHEET	<table><tr><th colspan="2">REVISION</th></tr><tr><td>1</td><td>6/22</td></tr><tr><td>2</td><td>12/5</td></tr><tr><td>3</td><td>9/1/</td></tr><tr><td>4</td><td>11/1</td></tr><tr><td>5</td><td>12/5</td></tr><tr><td>6</td><td>12/12</td></tr><tr><td>7</td><td>12/13</td></tr><tr><td>8</td><td>1/8/</td></tr><tr><td>9</td><td>5/9/</td></tr></table>	REVISION		1	6/22	2	12/5	3	9/1/	4	11/1	5	12/5	6	12/12	7	12/13	8	1/8/	9	5/9/
REVISION																						
1	6/22																					
2	12/5																					
3	9/1/																					
4	11/1																					
5	12/5																					
6	12/12																					
7	12/13																					
8	1/8/																					
9	5/9/																					
AR-IS-02-DW2V	INDEX SHEET																					
AR-IS-03-DW2V	INDEX SHEET																					
AR-IS-04-DW2V	INDEX SHEET																					
AR-IS-05-DW2V	INDEX SHEET																					
AR-DS-01-DW2V	ARCHITECTURAL DISCLAIMER																					
AR-PJ-01-DW2V	DW-2000 PANEL PROFILE																					
AR-PJ-02-DW2V	VERTICAL PANEL JOINT EXPANDED																					
AR-PJ-03-DW2V	DW-2000 PANEL STANDARD REVEALS																					
AR-PJ-04-DW2V	DW-2000 PANEL CUSTOM REVEALS																					
AR-PJ-05-DW2V	PANELS OVER METAL STUDS																					
AR-PJ-06-DW2V	PANELS OVER CONCRETE / CMU																					
AR-PJ-07-DW2V	DW2000-V 2" VERTICAL JOINT																					
AR-PJ-08-DW2V	DW2000-V 2" AT INTERMEDIATE SUPPORTS																					
AR-SJ-01-DW2V	DW2000-V 2" HORIZONTAL STACK JOINT																					
AR-SJ-02-DW2V	DW2000-V 2" HORIZONTAL STACK JOINT - EXTRUSION																					
AR-SJ-03-DW2V	DW2000-V 2" HORIZ. STACK JOINT - OFFSET BACKER																					
AR-PJ-09-DW2V	DW2000-V 2½" VERTICAL JOINT																					
AR-PJ-10-DW2V	DW2000-V 2½" INTERMEDIATE SUPPORT																					
AR-SJ-04-DW2V	DW2000-V 2½" HORIZONTAL STACK JOINT																					
AR-SJ-05-DW2V	DW2000-V 2½" HORIZONTAL STACK JOINT - EXTRUSION																					
AR-SJ-06-DW2V	DW2000-V 2½" HORIZ. STACK JOINT - OFFSET BACKER																					
AR-PJ-11-DW2V	DW2000-V 3" VERTICAL JOINT																					
AR-PJ-12-DW2V	DW2000-V 3" INTERMEDIATE SUPPORT																					
AR-SJ-07-DW2V	DW2000-V 3" HORIZONTAL STACK JOINT																					

INDEX SHEET

DETAIL #: AR-IS-01-DW2V

RELEASE: 2025

REGION: NORTH AMERICA

www.kingspanpanels.com



BENCHMARK™

DW-2000 - VERTICAL INSTALLATION

AR-SJ-08-DW2V	DW2000-V 3" HORIZONTAL STACK JOINT - EXTRUSION	<table><tr><th colspan="2">REVISION</th></tr><tr><td>1</td><td>6/2</td></tr><tr><td>2</td><td>12/</td></tr><tr><td>3</td><td>9/1</td></tr><tr><td>4</td><td>11/</td></tr><tr><td>5</td><td>12/</td></tr><tr><td>6</td><td>12/1</td></tr><tr><td>7</td><td>12/1</td></tr><tr><td>8</td><td>1/8</td></tr><tr><td>9</td><td>5/9</td></tr></table>	REVISION		1	6/2	2	12/	3	9/1	4	11/	5	12/	6	12/1	7	12/1	8	1/8	9	5/9
REVISION																						
1	6/2																					
2	12/																					
3	9/1																					
4	11/																					
5	12/																					
6	12/1																					
7	12/1																					
8	1/8																					
9	5/9																					
AR-SJ-09-DW2V	DW2000-V 3" HORIZ. STACK JOINT - OFFSET BACKER																					
AR-PJ-13-DW2V	DW2000-V 4" VERTICAL JOINT																					
AR-PJ-14-DW2V	DW2000-V 4" INTERMEDIATE SUPPORT																					
AR-SJ-10-DW2V	DW2000-V 4" HORIZONTAL STACK JOINT																					
AR-SJ-11-DW2V	DW2000-V 4" HORIZONTAL STACK JOINT - EXTRUSION																					
AR-SJ-12-DW2V	DW2000-V 4" HORIZ. STACK JOINT - OFFSET BACKER																					
AR-PJ-15-DW2V	CURVED PANELS																					
AR-PJ-16-DW2V	DEEP JOINT - 3" TO 2" INTEGRATION																					
AR-PJ-17-DW2V	DEEP JOINT - 2" TO 3" INTEGRATION																					
AR-PJ-18-DW2V	DEEP JOINT - 4" TO 3" INTEGRATION																					
AR-PJ-19-DW2V	DEEP JOINT - 3" TO 4" INTEGRATION																					
AR-PJ-20-DW2V	DW2000-V TO DW4000-V INTEGRATION																					
AR-PJ-21-DW2V	DW4000-V TO DW2000-V INTEGRATION																					
AR-PJ-22-DW2V	DW2000-V PANEL PROFILE INTEGRATION																					
AR-PJ-23-DW2V	DW2000-H TO DW2000-V INTEGRATION																					
AR-SJ-13-DW2V	DW2000-V TO DW2000-H STACK JOINT																					
AR-SJ-14-DW2V	DW2000-V TO DW2000-H STACK JOINT - W/ REVEAL																					
AR-SJ-15-DW2V	DW2000-H TO DW2000-V STACK JOINT																					
AR-SJ-16-DW2V	DW2000-H TO DW2000-V STACK JOINT - W/ REVEAL																					
AR-SJ-17-DW2V	DW2000-H/V STACK JOINT - W/ EXTRUSION																					

INDEX SHEET

DETAIL #: AR-IS-02-DW2V

RELEASE: 2025

REGION: NORTH AMERICA

www.kingspanpanels.com



BENCHMARK™

DW-2000 - VERTICAL INSTALLATION

AR-SJ-18-DW2V	DW2000-V/H STACK JOINT - W/ EXTRUSION	REVISION	
		1	6/22/22
AR-SJ-19-DW2V	DW2000-H/V STACK JOINT - W/ INTEGRATED PANEL REVEAL	2	12/5/22
		3	9/1/23
AR-SJ-20-DW2V	DW2000-H TO DW2000-V STACK JOINT	4	11/1/23
		5	12/5/23
AR-SJ-21-DW2V	DW2000-H TO DW2000-V STACK JOINT - WITH REVEAL	6	12/12/23
		7	12/13/23
AR-SJ-22-DW2V	DW2000-H/V STACK JOINT - W/ EXTRUSION	8	1/8/24
		9	5/9/25
AR-SJ-23-DW2V	DW2000-V/H STACK JOINT - W/ EXTRUSION		
AR-SJ-24-DW2V	DW2000-H/V STACK JOINT - W/ INTEGRATED PANEL REVEAL		
AR-BS-01-DW2V	BASE DETAIL - FLUSH WITH TRIMLESS END		
AR-BS-02-DW2V	BASE DETAIL - FLUSH WITH EXTRUSION		
AR-BS-03-DW2V	BASE DETAIL - OVERHANG WITH TRIMLESS END		
AR-BS-04-DW2V	BASE DETAIL - OVERHANG WITH EXTRUSION		
AR-BS-05-DW2V	BASE ISOMETRIC - FLUSH WITH TRIMLESS END		
AR-BS-06-DW2V	BASE ISOMETRIC - FLUSH WITH EXTRUSION		
AR-BS-07-DW2V	BASE ISOMETRIC - OVERHANG WITH TRIMLESS END		
AR-BS-08-DW2V	BASE ISOMETRIC - OVERHANG WITH EXTRUSION		
AR-OC-01-DW2V	OUTSIDE CORNER - LONGITUDINAL BEND		
AR-OC-02-DW2V	OUTSIDE CORNER - EXTRUSION		
AR-OC-03-DW2V	OUTSIDE CORNER - TRIM		
AR-OC-04-DW2V	OUTSIDE CORNER LAP - FLUSH BASE		
AR-OC-05-DW2V	OUTSIDE CORNER LAP - OVERHANG BASE		

INDEX SHEET

DETAIL #: AR-IS-03-DW2V

RELEASE: 2025

REGION: NORTH AMERICA

www.kingspanpanels.com



BENCHMARK™

DW-2000 - VERTICAL INSTALLATION

AR-IC-01-DW2V	INSIDE CORNER - LONGITUDINAL BEND
AR-IC-02-DW2V	INSIDE CORNER - EXTRUSION
AR-IC-03-DW2V	INSIDE CORNER - TRIM
AR-IC-04-DW2V	INSIDE CORNER LAP - FLUSH BASE
AR-IC-05-DW2V	INSIDE CORNER LAP - OVERHANG BASE
AR-FO-01-DW2V	FRAMED OPENING HEAD - EXTRUSION
AR-FO-02-DW2V	FRAMED OPENING JAMB - EXTRUSION
AR-FO-03-DW2V	FRAMED OPENING SILL - EXTRUSION
AR-FO-04-DW2V	FRAMED OPENING LAP - F.O. EXTRUSION
AR-FO-05-DW2V	FRAMED OPENING LAP - EXTRUSION INTERSECTION
AR-FO-06-DW2V	FRAMED OPENING HEAD - TRIM
AR-FO-07-DW2V	FRAMED OPENING JAMB - TRIM
AR-FO-08-DW2V	FRAMED OPENING SILL - TRIM
AR-FO-09-DW2V	FRAMED OPENING LAP - F.O. TRIM
AR-FO-10-DW2V	FRAMED OPENING LAP - TRIM INTERSECTION
AR-EW-01-DW2V	ENDWALL - EXTRUSION
AR-EW-02-DW2V	ENDWALL - TRIM
AR-SF-01-DW2V	SOFFIT - TRANSVERSE BEND
AR-SF-02-DW2V	SOFFIT - STANDARD SOFFIT EXTRUSION
AR-SF-03-DW2V	SOFFIT - TRIM
AR-PR-01-DW2V	PARAPET - EXTRUSION
AR-PR-02-DW2V	PARAPET - TRIM
AR-PR-03-DW2V	PARAPET - PROFILED TRIM
AR-PN-01-DW2V	PENETRATION - BEAM
AR-PN-02-DW2V	PENETRATION - WALL
AR-PN-03-DW2V	PENETRATION - PIPE
AR-PN-04-DW2V	PENETRATION - KNIFE

REVISION

1	6/22/22
2	12/5/22
3	9/1/23
4	11/1/23
5	12/5/23
6	12/12/23
7	12/13/23
8	1/8/24
9	5/9/25

INDEX SHEET

DETAIL #: AR-IS-04-DW2V

RELEASE: 2025

REGION: NORTH AMERICA

www.kingspanpanels.com



BENCHMARK™

DW-2000 - VERTICAL INSTALLATION

AR-PN-05-DW2V	PENETRATION - KNIFE ISOMETRIC
AR-EX-01-DW2V	ACCESSORIES
AR-EX-02-DW2V	2" EXTRUSIONS H / V
AR-EX-03-DW2V	2½" EXTRUSIONS H / V
AR-EX-04-DW2V	3" EXTRUSIONS H / V
AR-EX-05-DW2V	4" EXTRUSIONS H / V
AR-EX-06-DW2V	CORNER EXTRUSIONS (VERTICAL INSTALLATION)
AR-TL-01-DW2V	TRIM LAP - EXTRUSION SPLICE PLATES
AR-TL-02-DW2V	TRIM LAP - HORIZONTAL END LAPS
AR-TL-03-DW2V	TRIM LAP - VERTICAL END LAPS
AR-TL-04-DW2V	TRIM LAP - PARAPET

REVISION	
1	6/22/22
2	12/5/22
3	9/1/23
4	11/1/23
5	12/5/23
6	12/12/23
7	12/13/23
8	1/8/24
9	5/9/25

INDEX SHEET

DETAIL #: AR-IS-05-DW2V

RELEASE: 2025

REGION: NORTH AMERICA

www.kingspanpanels.com



BENCHMARK™

DW-2000 - VERTICAL INSTALLATION

DISCLAIMERS:

THESE DETAILS ARE PROVIDED AS A GUIDELINE FOR PROPER PANEL AND ASSOCIATED COMPONENT INSTALLATION, AND ARE BASED ON INDUSTRY ACCEPTED PRACTICES.

LOCATION OF VAPOR BARRIERS AND ASSOCIATED SEALANTS IN THESE DETAILS ARE BASED ON TYPICAL DESIGN PRACTICES FOR MOST U.S. CLIMACTIC ZONES. (THE PRIMARY VAPOR BARRIER IS PLACED ON THE "WARM" SIDE IN WINTER).

CONTACT KINGSPAN TECHNICAL SERVICES FOR SPECIFIC PROJECT FASTENING REQUIREMENTS

EXTRUSION SHAPES / ENGAGEMENT MAY VARY FROM THOSE SHOWN.

PROJECTS LOCATED IN AREAS SUBJECT TO EXTREME COLD AND/OR HIGH SNOW LOADS MAY REQUIRE MODIFICATIONS TO THESE DETAILS - CONTACT KINGSPAN TECHNICAL SERVICES FOR SPECIFIC PROJECT RECOMMENDATIONS.

ALL STRUCTURAL SUPPORTS ARE NOT BY KINGSPAN AND ARE SHOWN FOR CLARIFICATION PURPOSES ONLY.

PLEASE VISIT [HTTP://KINGSPANPANELS.US](http://KINGSPANPANELS.US) OR [HTTP://WWW.KINGSPANPANELS.CA](http://WWW.KINGSPANPANELS.CA) TO ENSURE YOU ARE VIEWING THE MOST RECENT AND ACCURATE PRODUCT INFORMATION.

CARE HAS BEEN TAKEN TO ENSURE THAT THE CONTENTS OF THIS PUBLICATION ARE ACCURATE, BUT KINGSPAN AND ITS SUBSIDIARY COMPANIES DO NOT ACCEPT RESPONSIBILITY FOR ERRORS OR FOR INFORMATION THAT IS FOUND TO BE MISLEADING. SUGGESTIONS FOR, OR DESCRIPTION OF, THE END USE OR APPLICATION OF PRODUCTS OR METHODS OF WORKING ARE FOR INFORMATION ONLY AND KINGSPAN LIMITED AND ITS SUBSIDIARIES ACCEPT NO LIABILITY IN RESPECT THEREOF.

REVISION	
REVISION #	DATE
9	5/9/25

ARCHITECTURAL
DISCLAIMER

DETAIL #: AR-DS-01-DW2V

RELEASE: 2025

REGION: NORTH AMERICA

www.kingspanpanels.com



BENCHMARK™

DW-2000 - VERTICAL INSTALLATION

PANEL ORIENTATION:
VERTICAL

CORE TYPE:
QUADCORE B

CORE DEPTHS:
2", 2.5", 3", 4"

STEEL GAUGES:
EXTERIOR: 22, 20
INTERIOR: 24, 22, 20

MODULE WIDTHS:
MINIMUM: 12"
MAXIMUM: 42"

OPTIONAL REVEALS:
 $\frac{1}{16}$ ", $\frac{1}{2}$ ", 1" STANDARD
2", 3", 4", 5", 6" CUSTOM

EMBOSSING:
EXTERIOR: SMOOTH, STUCCO
EMBOSSED
INTERIOR: SMOOTH, STUCCO
EMBOSSED

REFER TO NFPA 285
COMPLIANCE TABLE
(BELOW) FOR
SHEATHING
REQUIREMENTS

LENGTHS:
MINIMUM: 2'-0"
MAXIMUM:
- 30'-0" (STUCCO EMBOSSED,
STRIATED OR GRANITSTONE)
- 24'-0" (SMOOTH)

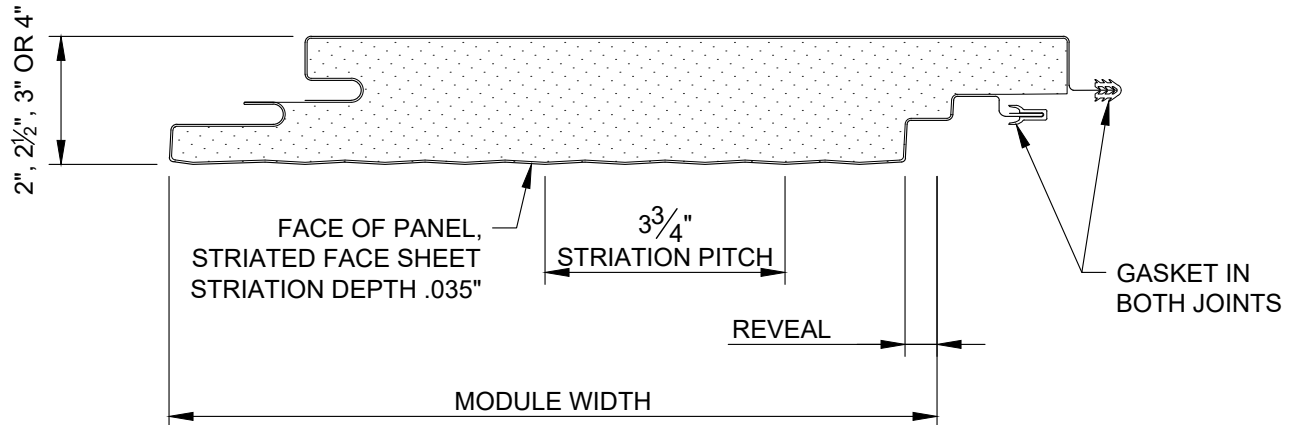
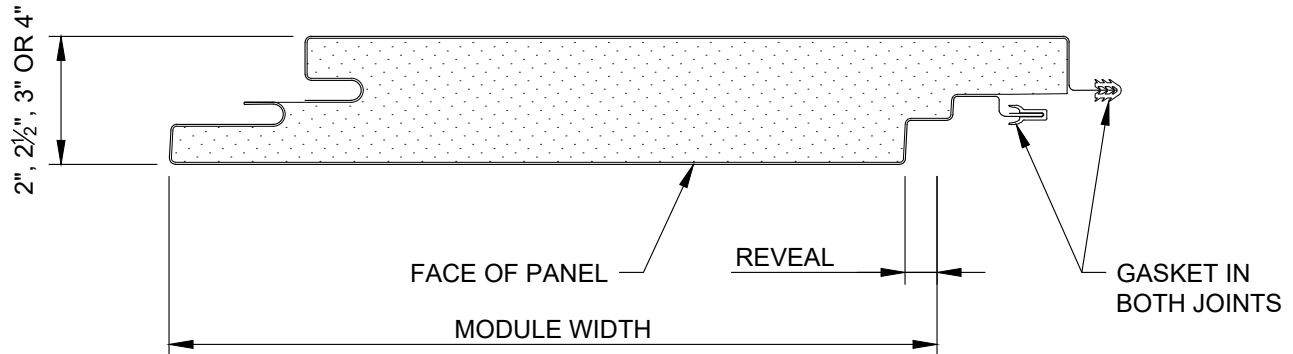

NFPA 285 COMPLIANCE TABLE

PANEL TYPE	CORE	LEAST PANEL WIDTH	THERMAL BARRIER (WALL)	THERMAL BARRIER (HEAD /SILL/JAMB/STACK JOINT)
DESIGNWALL 2000 (VERTICAL)	QUADCORE B	< 24"	NO THERMAL BARRIER REQUIRED	NO THERMAL BARRIER REQUIRED
DESIGNWALL 2000 (VERTICAL)	QUADCORE B	≥ 24"	NO THERMAL BARRIER REQUIRED	NO THERMAL BARRIER REQUIRED

REVISION

REVISION #	DATE
9	5/9/25

DW-2000 PANEL
PROFILES

DETAIL #: AR-PJ-01-DW2V

RELEASE: 2025

REGION: NORTH AMERICA

www.kingspanpanels.com



BENCHMARK™

DW-2000 - VERTICAL INSTALLATION

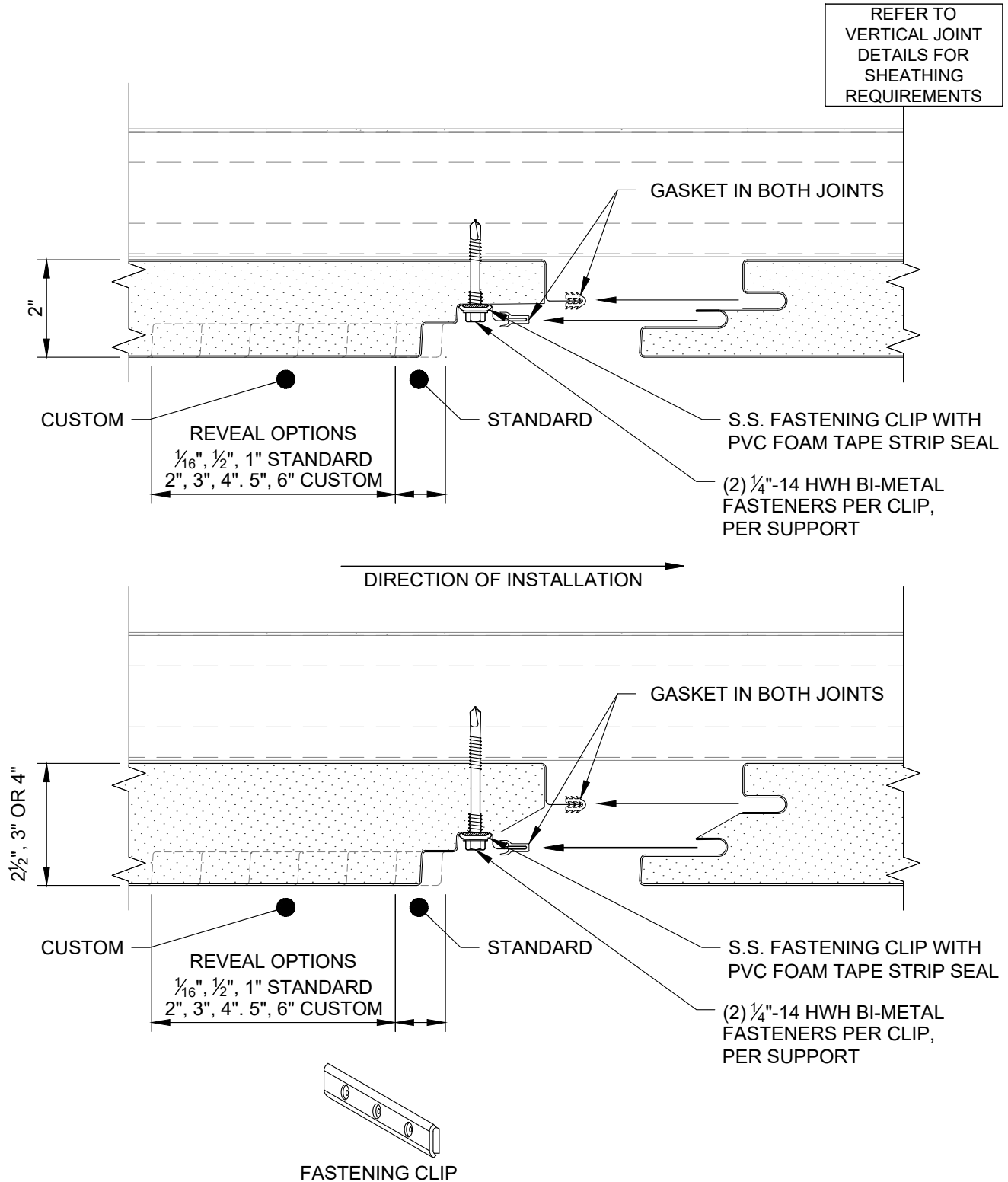

CONTACT KINGSPAN TECHNICAL SERVICES FOR SPECIFIC PROJECT FASTENING REQUIREMENTS

REVISION	
REVISION #	DATE
9	5/9/25

VERTICAL PANEL
JOINT EXPANDED

DETAIL #: AR-PJ-02-DW2V
RELEASE: 2025
REGION: NORTH AMERICA
www.kingspanpanels.com



BENCHMARK™

DW-2000 - VERTICAL INSTALLATION

PANEL REVEAL METAL CLOSURES

NOTE: IN CERTAIN CONDITIONS, FOR REVEALS GREATER THAN 1/2", METAL CLOSURES MAY BE REQUIRED

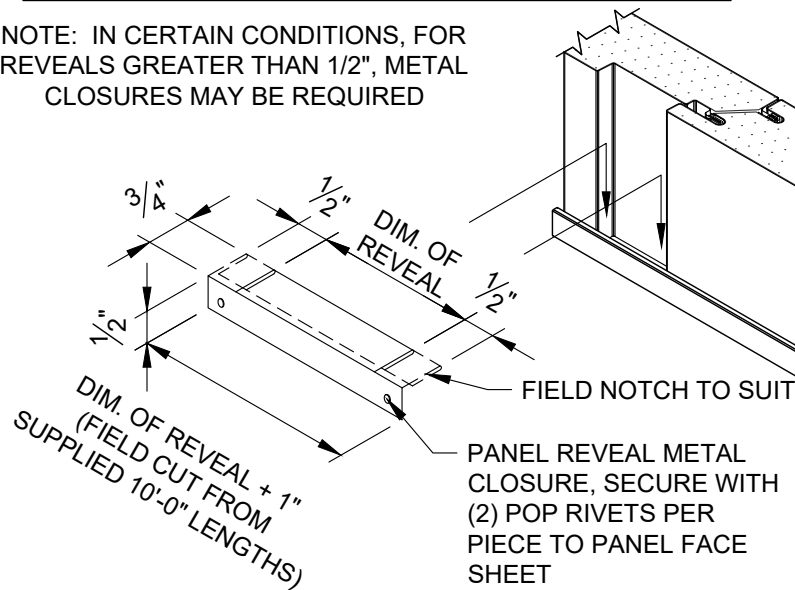

STANDARD / EXTENDED TRIMLESS ENDS

NOTE: IN THE FOLLOWING CONDITIONS, AT VERTICAL JOINTS, EXTENDED TRIMLESS ENDS ARE REQUIRED IN ORDER TO ENSURE PROPER ENGAGEMENT OF THE VERTICAL JOINT GASKET

- 1) FOR PANEL REVEALS LARGER THAN 1"
- 2) FOR "DEEP JOINT" PANELS
- 3) IF ADJACENT PANEL HAS A RIBBED PANEL PROFILE OR ONE OF THE CONDITIONS ABOVE

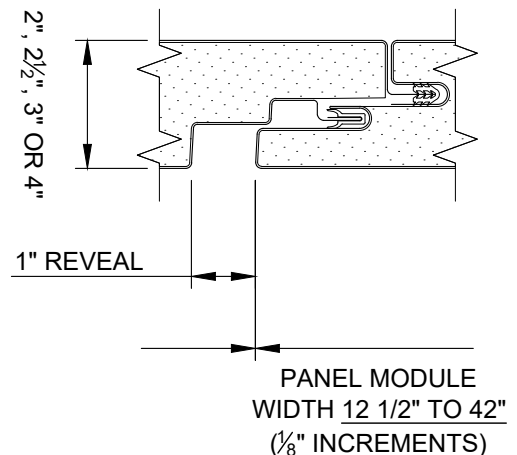
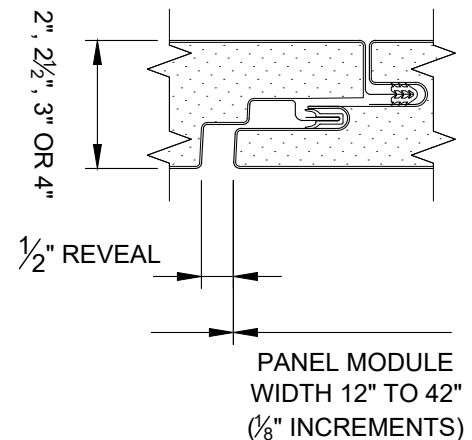
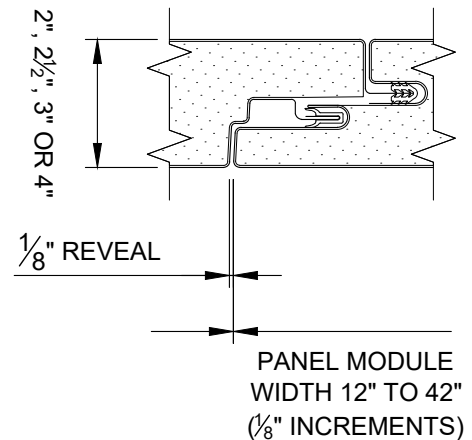
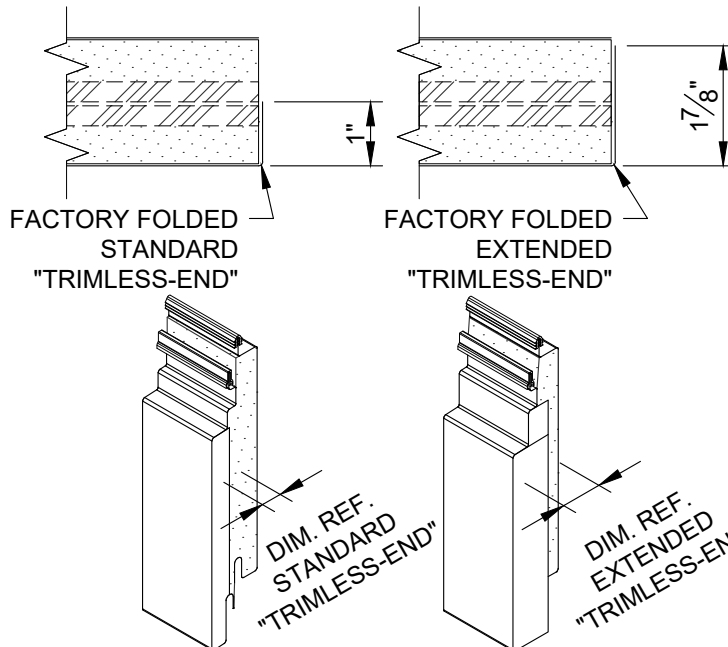

REVISION	
REVISION #	DATE
9	5/9/25

DW-2000 STANDARD
REVEALS

DETAIL #: AR-PJ-03-DW2V
RELEASE: 2025
REGION: NORTH AMERICA
www.kingspanpanels.com



BENCHMARK™

DW-2000 - VERTICAL INSTALLATION

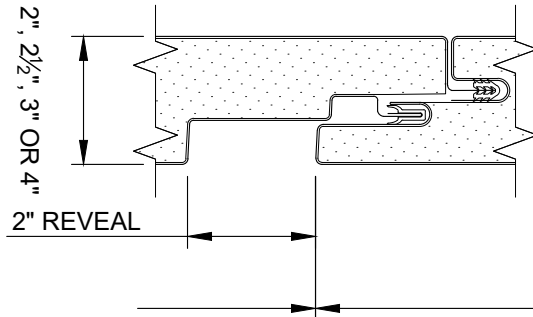

PANEL MODULE
WIDTH 13 1/2" TO 42"
(1/8" INCREMENTS)

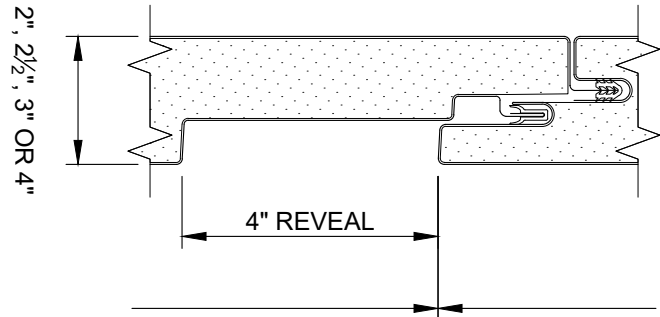

PANEL MODULE
WIDTH 15 1/2" TO 42"
(1/8" INCREMENTS)

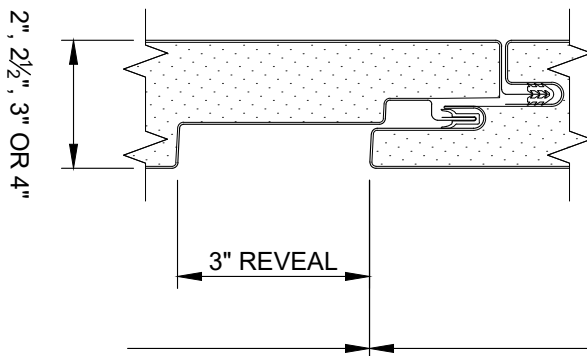

PANEL MODULE WIDTH
14 1/2" TO 42"
(1/8" INCREMENTS)

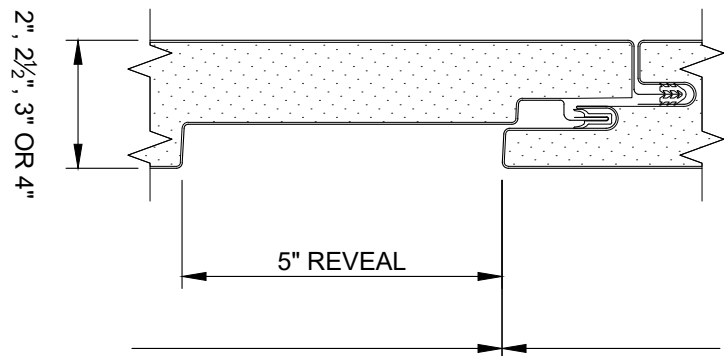

PANEL MODULE WIDTH
16 1/2" TO 42"
(1/8" INCREMENTS)

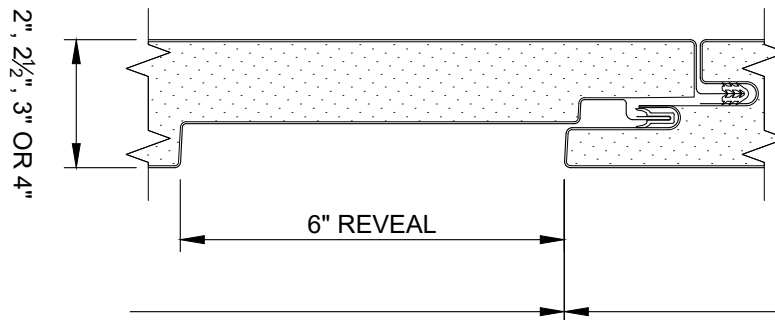

PANEL MODULE WIDTH 17 1/2" TO 42"
(1/8" INCREMENTS)

NOTE: IN CERTAIN CONDITIONS, FOR REVEALS GREATER THAN 1/2", METAL CLOSURES MAY BE REQUIRED, REFERENCE [AR-PJ-03-DW2V](#) DW2000 STANDARD REVEALS FOR DETAILS NOT SHOWN HERE

NOTE: EXTENDED TRIMLESS ENDS ARE REQUIRED FOR PANELS WITH REVEALS GREATER THAN 1", REFERENCE [AR-PJ-03-DW2V](#) DW2000 STANDARD REVEALS FOR DETAILS NOT SHOWN HERE

REVISION	
REVISION #	DATE
9	5/9/25

DW-2000 CUSTOM
REVEALS

DETAIL #: AR-PJ-04-DW2V
RELEASE: 2025
REGION: NORTH AMERICA
www.kingspanpanels.com



BENCHMARK™

DW-2000 - VERTICAL INSTALLATION

NOTE : THE FACE OF ALL STEEL MUST BE FREE OF BOLT/ FASTENER HEADS / BUILT UP WELDS OR OTHER OBSTRUCTIONS WHICH MIGHT INTERFERE WITH THE BEARING OF PANELS. PANCAKE HEAD FASTENERS ARE RECOMMENDED.



HORIZONTAL SUPPORTS
(NOT BY KINGSPAN)

NOTE: ALWAYS ATTACH
VERTICALLY INSTALLED PANELS TO
HORIZONTALLY ORIENTED
SUPPORTS

REVISION	
REVISION #	DATE
9	5/9/25

PANELS OVER METAL
STUDS

DETAIL #: AR-PJ-05-DW2V
RELEASE: 2025
REGION: NORTH AMERICA
www.kingspanpanels.com



BENCHMARK™

DW-2000 - VERTICAL INSTALLATION

NOTE : THE FACE OF ALL STEEL MUST BE FREE OF BOLT/ FASTENER HEADS / BUILT UP WELDS OR OTHER OBSTRUCTIONS WHICH MIGHT INTERFERE WITH THE BEARING OF PANELS. PANCAKE HEAD FASTENERS ARE RECOMMENDED.



*FRAMING DEPTH MUST BE NO SHALLOWER THAN SHANK PENETRATION OF FASTENERS BEHIND LINER SHEET

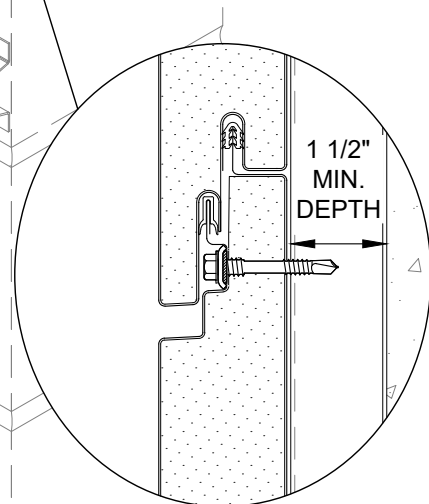

HORIZONTAL SUPPORTS
(NOT BY KINGSPAN)

PRECAST OR CMU WALL
(NOT BY KINGSPAN)

NOTE: ALWAYS ATTACH
VERTICALLY INSTALLED PANELS TO
HORIZONTALLY ORIENTED
SUPPORTS

REVISION	
REVISION #	DATE
9	5/9/25

PANELS OVER
CONCRETE / CMU

DETAIL #: AR-PJ-06-DW2V

RELEASE: 2025

REGION: NORTH AMERICA

www.kingspanpanels.com



BENCHMARK™

DW-2000 - VERTICAL INSTALLATION

REFER TO NFPA 285
COMPLIANCE TABLE
(BELOW) FOR
SHEATHING
REQUIREMENTS

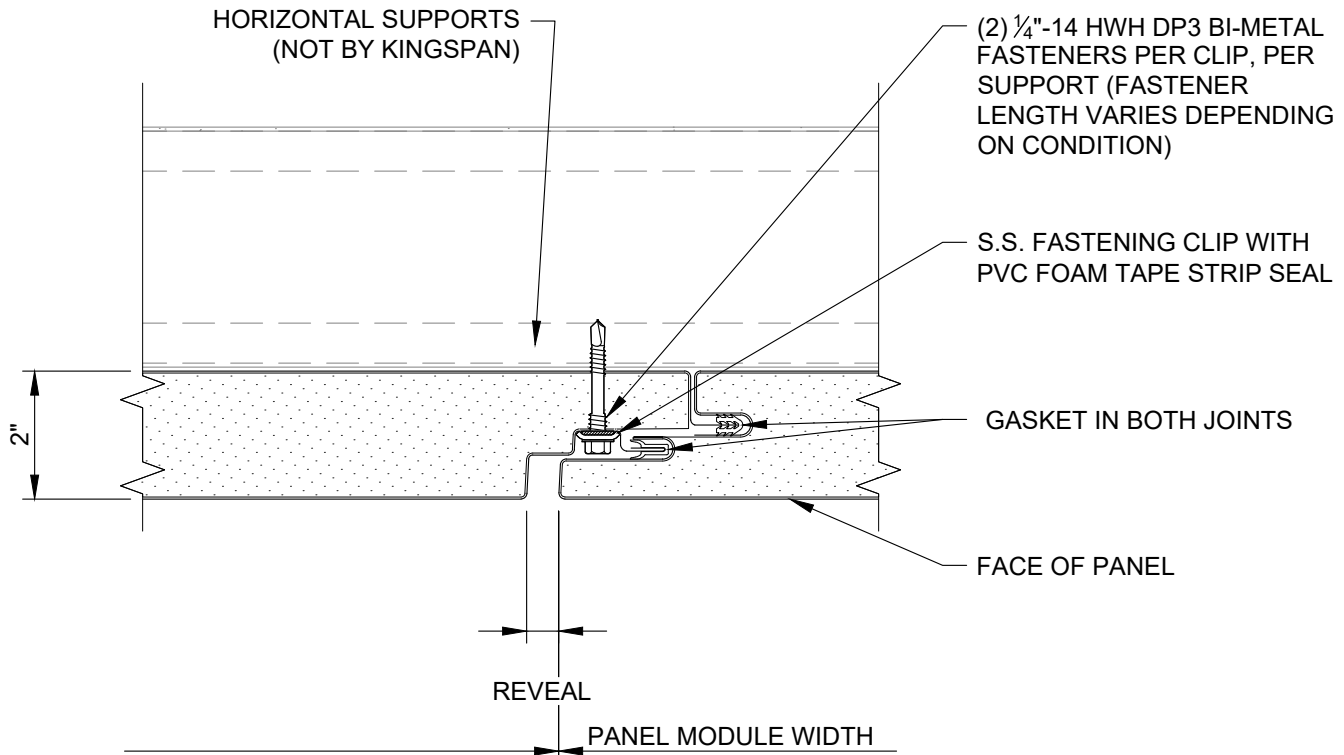

FASTENING CLIP

CONTACT KINGSPAN TECHNICAL SERVICES FOR SPECIFIC PROJECT FASTENING REQUIREMENTS

NFPA 285 COMPLIANCE TABLE				
PANEL TYPE	CORE	LEAST PANEL WIDTH	THERMAL BARRIER (WALL)	THERMAL BARRIER (HEAD /SILL/JAMB/STACK JOINT)
DESIGNWALL 2000 (VERTICAL)	QUADCORE B	< 24"	NO THERMAL BARRIER REQUIRED	NO THERMAL BARRIER REQUIRED
DESIGNWALL 2000 (VERTICAL)	QUADCORE B	≥ 24"	NO THERMAL BARRIER REQUIRED	NO THERMAL BARRIER REQUIRED

REVISION	
REVISION #	DATE
9	5/9/25

DW2000-V 2" VERTICAL
JOINT

DETAIL #: AR-PJ-07-DW2V
RELEASE: 2025
REGION: NORTH AMERICA
www.kingspanpanels.com



BENCHMARK™

DW-2000 - VERTICAL INSTALLATION

REFER TO
VERTICAL JOINT
DETAILS FOR
SHEATHING
REQUIREMENTS

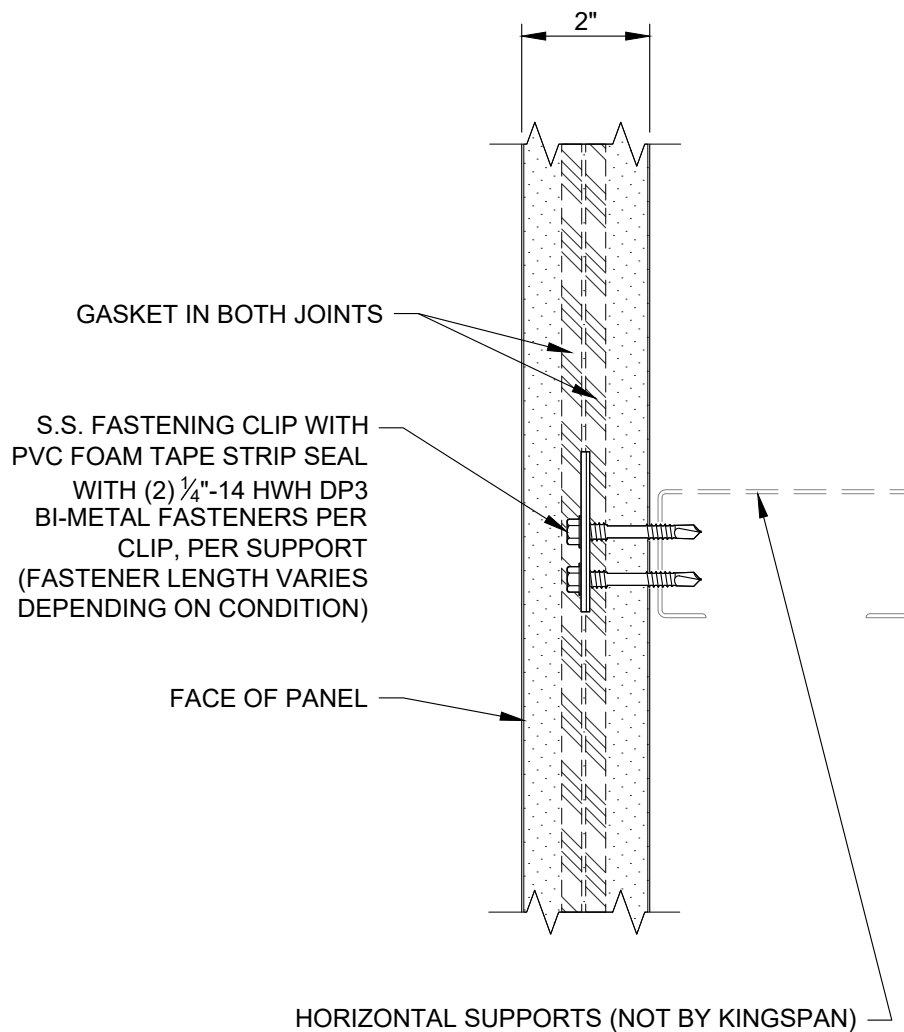

REVISION	
REVISION #	DATE
9	5/9/25

DW2000-V 2" AT
INTERMEDIATE
SUPPORTS

DETAIL #: AR-PJ-08-DW2V
RELEASE: 2025
REGION: NORTH AMERICA
www.kingspanpanels.com



BENCHMARK™

DW-2000 - VERTICAL INSTALLATION

REFER TO
VERTICAL JOINT
DETAILS FOR
SHEATHING
REQUIREMENTS

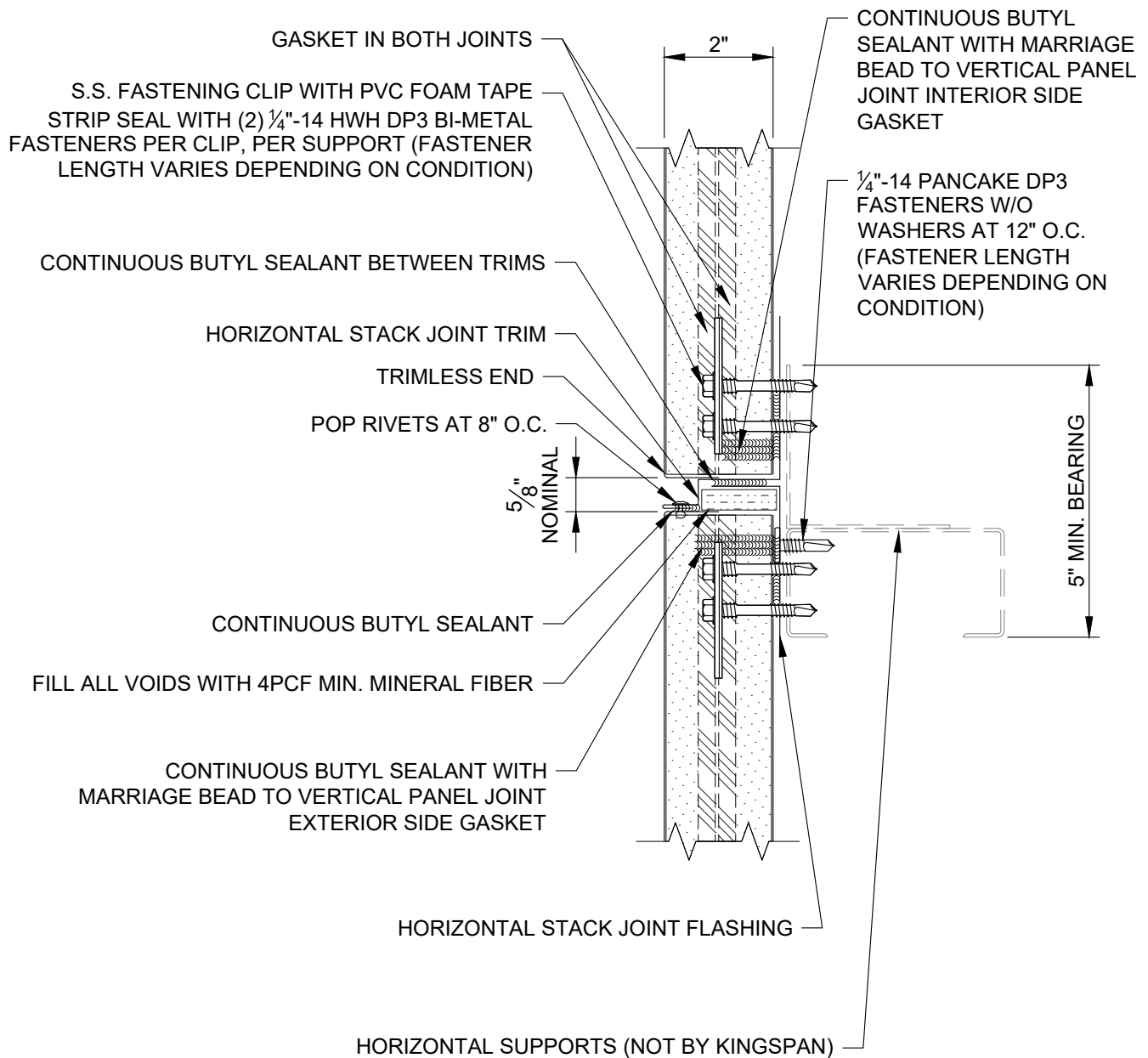

REVISION	
REVISION #	DATE
9	5/9/25

DW2000-V 2"
HORIZONTAL STACK
JOINT

DETAIL #: AR-SJ-01-DW2V
RELEASE: 2025
REGION: NORTH AMERICA
www.kingspanpanels.com



BENCHMARK™

DW-2000 - VERTICAL INSTALLATION

PLUG SEAL LOCATION

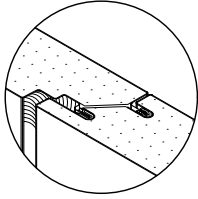

REFER TO
VERTICAL JOINT
DETAILS FOR
SHEATHING
REQUIREMENTS

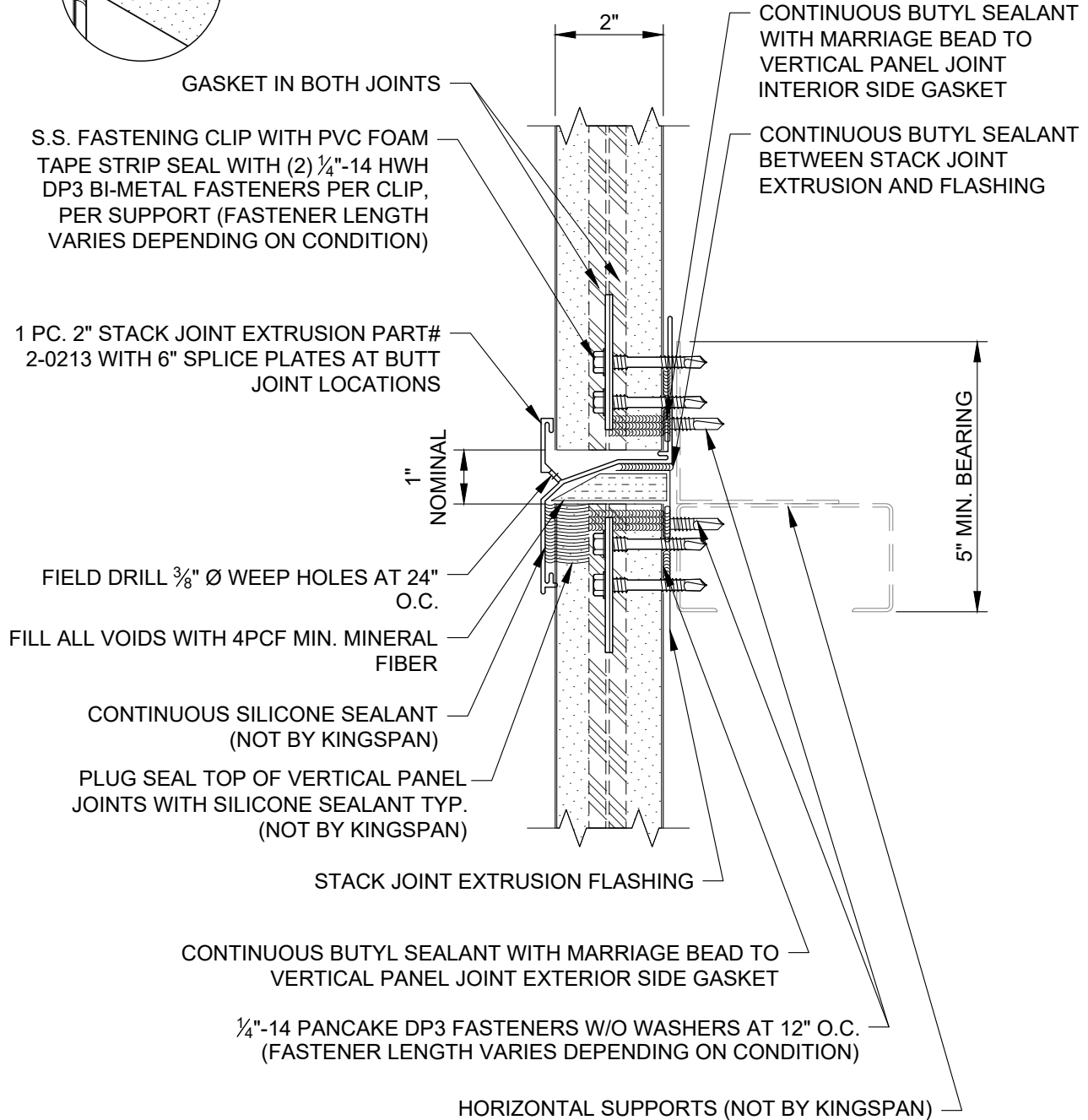

REVISION	
REVISION #	DATE
9	5/9/25

DW2000-V 2"
HORIZONTAL STACK
JOINT - EXTRUSION

DETAIL #: AR-SJ-02-DW2V
RELEASE: 2025
REGION: NORTH AMERICA
www.kingspanpanels.com



BENCHMARK™

DW-2000 - VERTICAL INSTALLATION

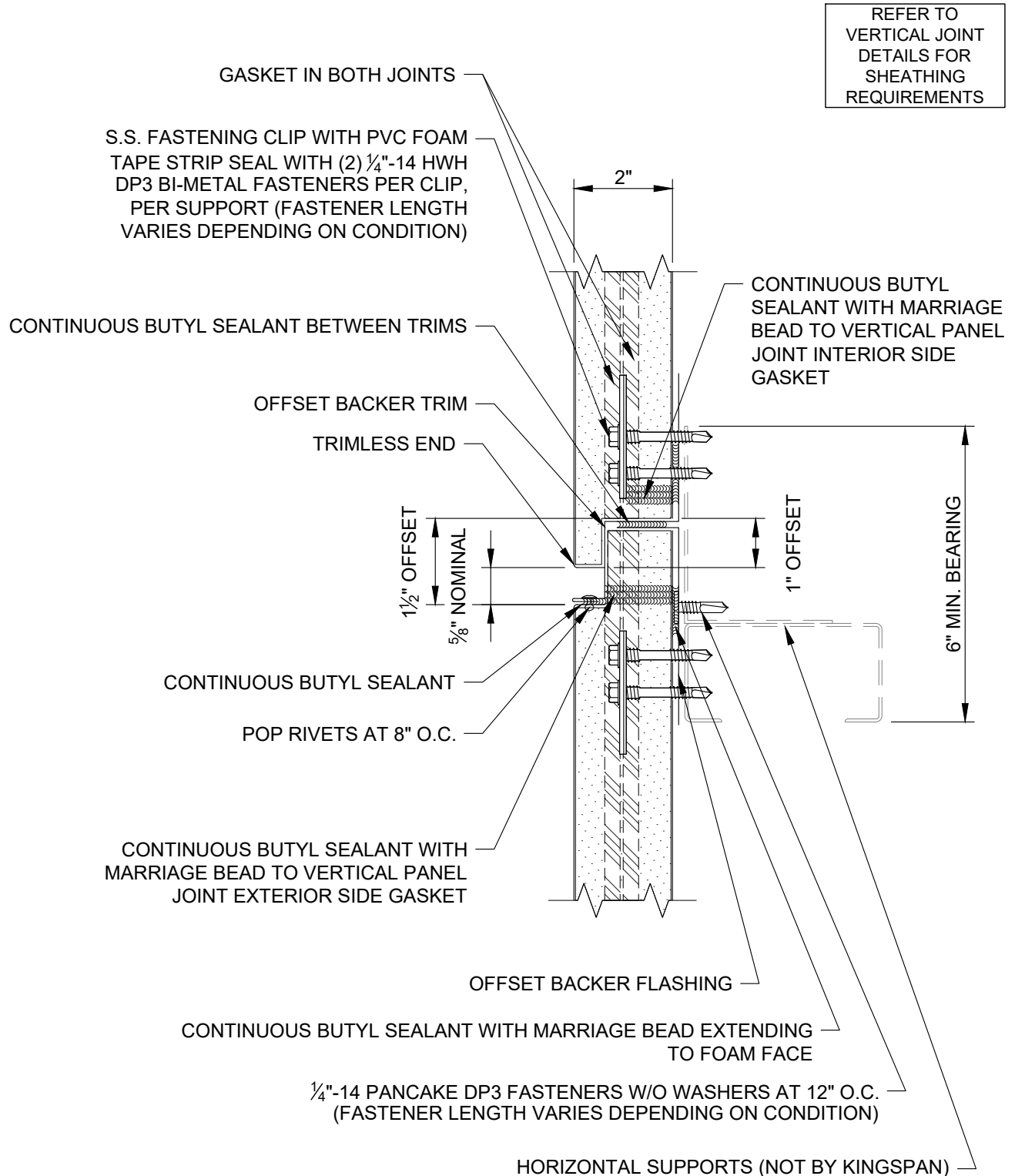

REVISION	
REVISION #	DATE
9	5/9/25

DW2000-V 2" HORIZ.
STACK JOINT -
OFFSET BACKER

DETAIL #: AR-SJ-03-DW2V
RELEASE: 2025
REGION: NORTH AMERICA
www.kingspanpanels.com



BENCHMARK™

DW-2000 - VERTICAL INSTALLATION

REFER TO NFPA 285
COMPLIANCE TABLE
(BELOW) FOR
SHEATHING
REQUIREMENTS

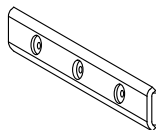
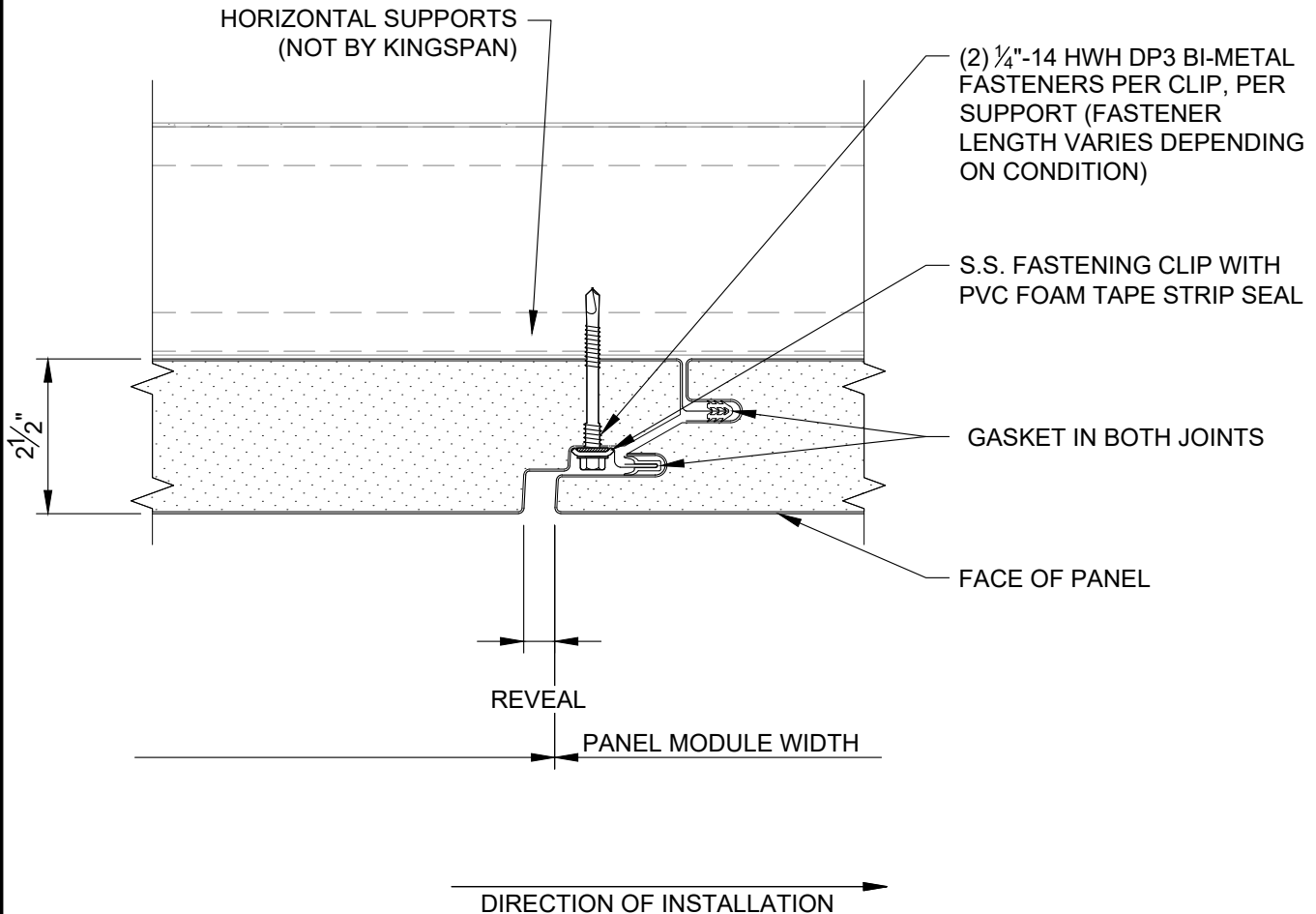

FASTENING CLIP

CONTACT KINGSPAN TECHNICAL SERVICES FOR SPECIFIC PROJECT FASTENING REQUIREMENTS

NFPA 285 COMPLIANCE TABLE

PANEL TYPE	CORE	LEAST PANEL WIDTH	THERMAL BARRIER (WALL)	THERMAL BARRIER (HEAD /SILL/JAMB/STACK JOINT)
DESIGNWALL 2000 (VERTICAL)	QUADCORE B	< 24"	NO THERMAL BARRIER REQUIRED	NO THERMAL BARRIER REQUIRED
DESIGNWALL 2000 (VERTICAL)	QUADCORE B	≥ 24"	NO THERMAL BARRIER REQUIRED	NO THERMAL BARRIER REQUIRED

REVISION

REVISION #	DATE
9	5/9/25

DW2000-V 2 1/2"
VERTICAL JOINT

DETAIL #: AR-PJ-09-DW2V

RELEASE: 2025

REGION: NORTH AMERICA

www.kingspanpanels.com



BENCHMARK™

DW-2000 - VERTICAL INSTALLATION

REFER TO
VERTICAL JOINT
DETAILS FOR
SHEATHING
REQUIREMENTS

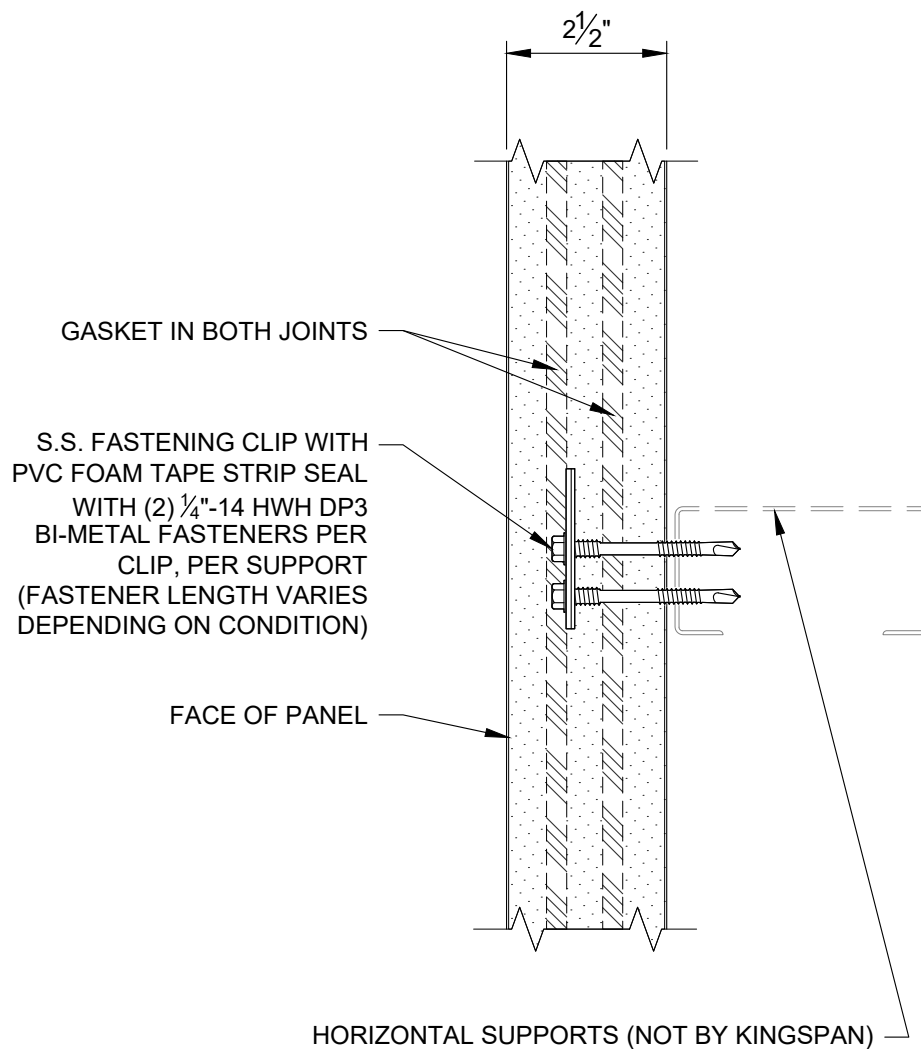

REVISION	
REVISION #	DATE
9	5/9/25

DW2000-V 2 1/2" AT
INTERMEDIATE
SUPPORTS

DETAIL #: AR-PJ-10-DW2V
RELEASE: 2025
REGION: NORTH AMERICA
www.kingspanpanels.com



BENCHMARK™

DW-2000 - VERTICAL INSTALLATION

REFER TO
VERTICAL JOINT
DETAILS FOR
SHEATHING
REQUIREMENTS

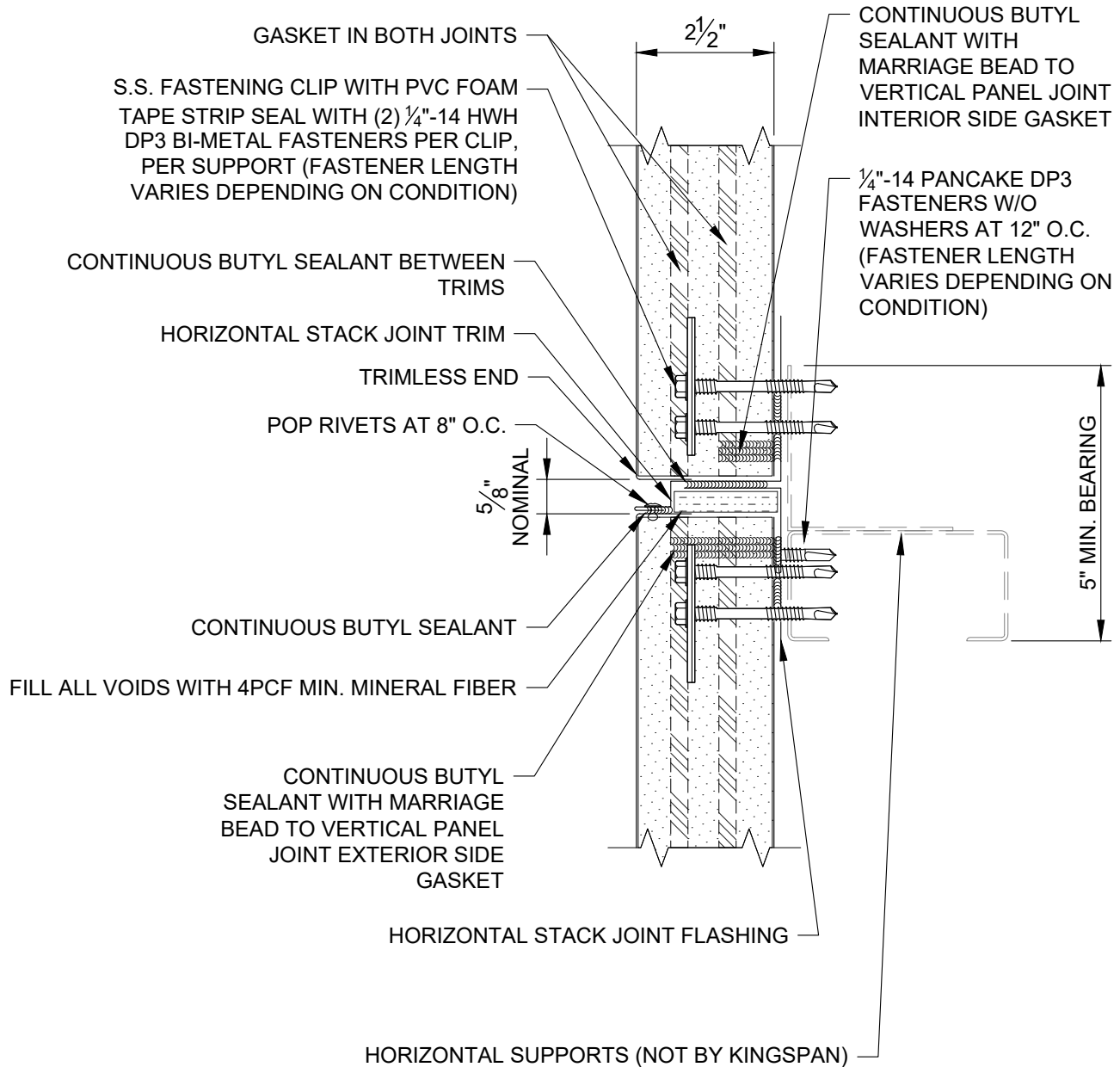

REVISION	
REVISION #	DATE
9	5/9/25

DW2000-V 2 $\frac{1}{2}$ "
HORIZONTAL STACK
JOINT

DETAIL #: AR-SJ-04-DW2V
RELEASE: 2025
REGION: NORTH AMERICA
www.kingspanpanels.com



BENCHMARK™

DW-2000 - VERTICAL INSTALLATION

PLUG SEAL LOCATION

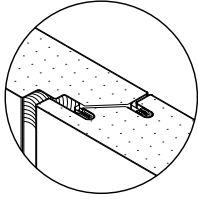

REFER TO
VERTICAL JOINT
DETAILS FOR
SHEATHING
REQUIREMENTS

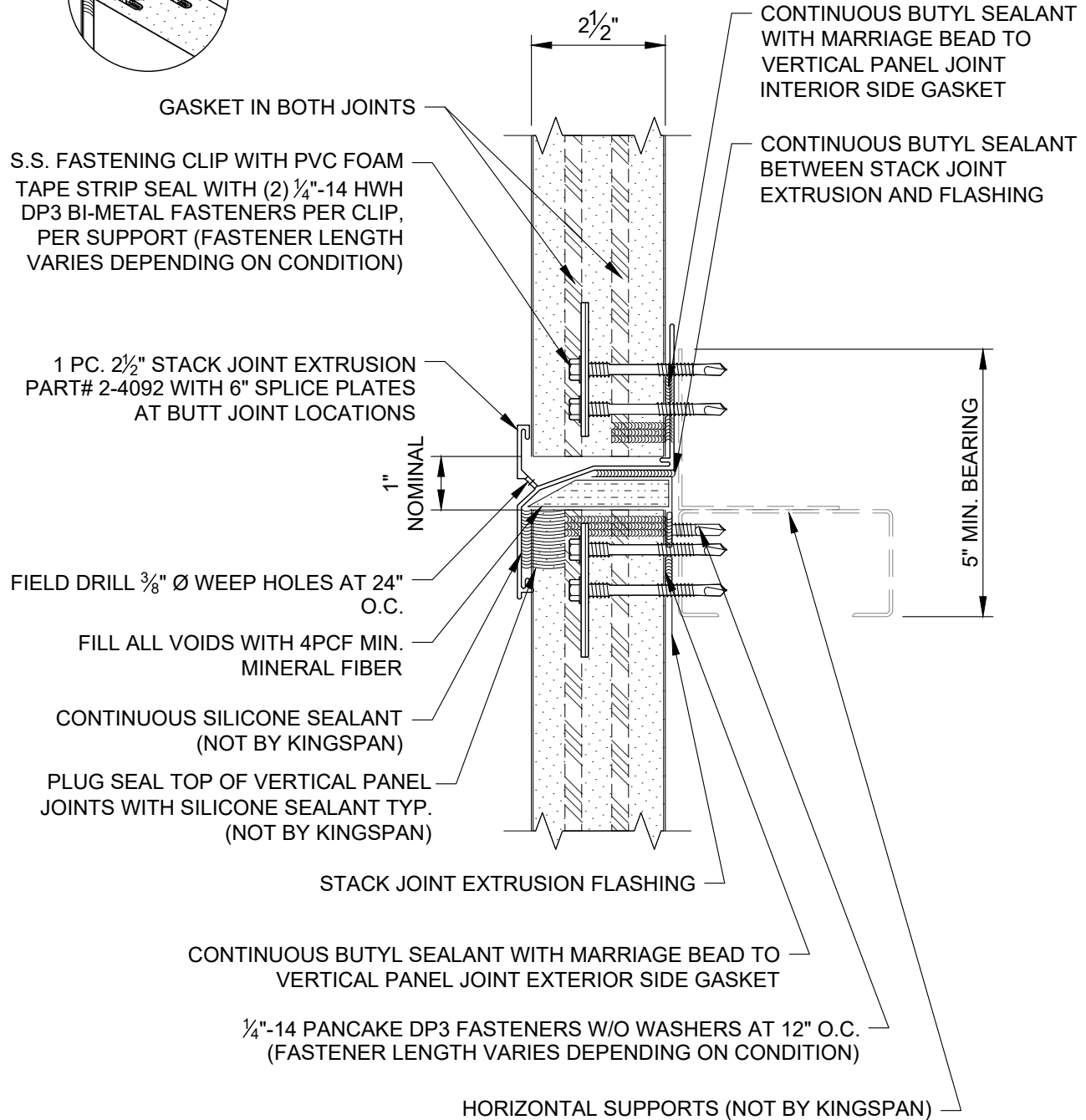

REVISION	
REVISION #	DATE
9	5/9/25

DW2000-V 2 1/2"
HORIZONTAL STACK
JOINT - EXTRUSION

DETAIL #: AR-SJ-05-DW2V
RELEASE: 2025
REGION: NORTH AMERICA
www.kingspanpanels.com



BENCHMARK™

DW-2000 - VERTICAL INSTALLATION

REFER TO
VERTICAL JOINT
DETAILS FOR
SHEATHING
REQUIREMENTS

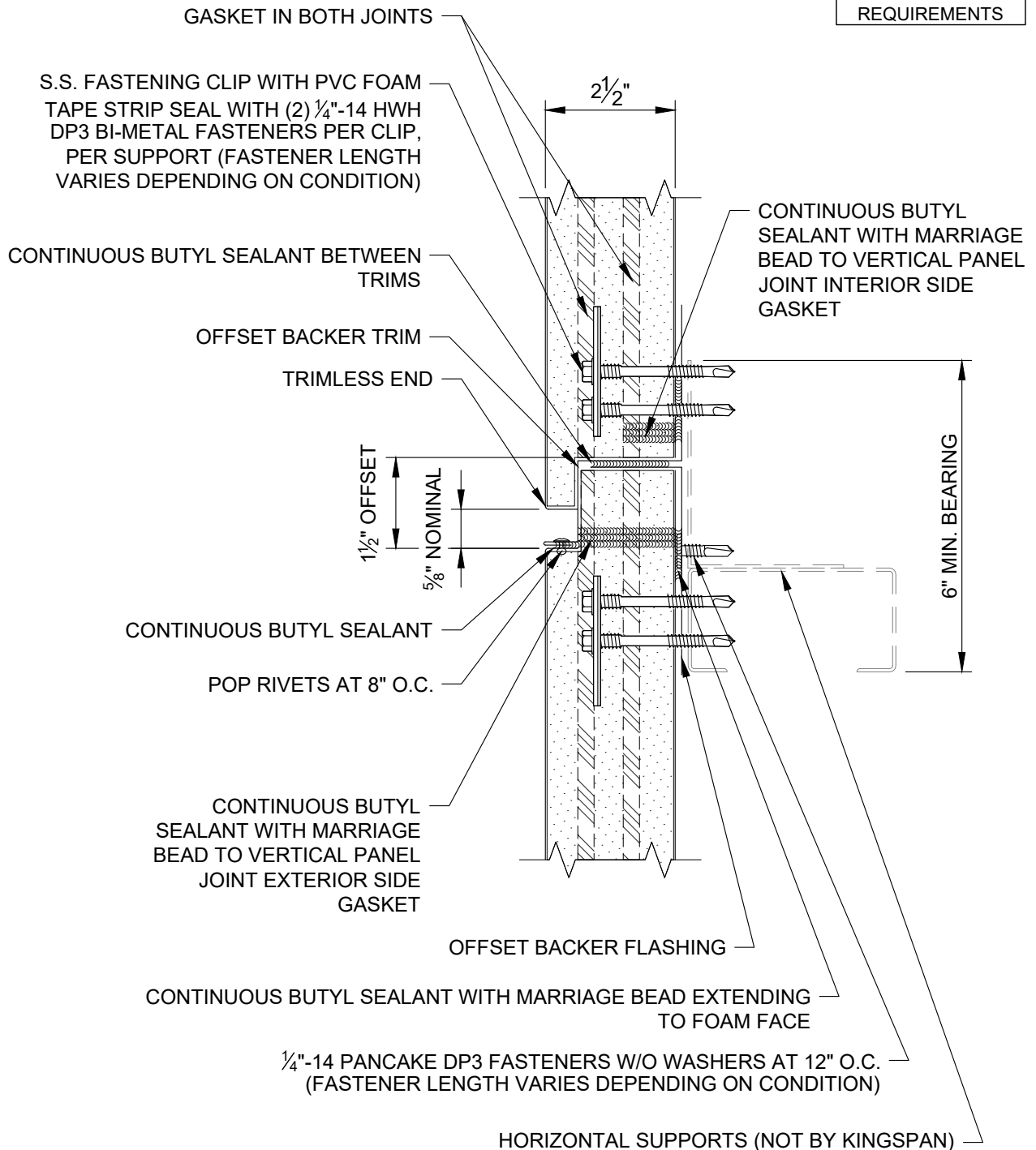

REVISION	
REVISION #	DATE
9	5/9/25

DW2000-V 2 1/2" HORIZ.
STACK JOINT -
OFFSET BACKER

DETAIL #: AR-SJ-06-DW2V
RELEASE: 2025
REGION: NORTH AMERICA
www.kingspanpanels.com



BENCHMARK™

DW-2000 - VERTICAL INSTALLATION

REFER TO NFPA 285
COMPLIANCE TABLE
(BELOW) FOR
SHEATHING
REQUIREMENTS

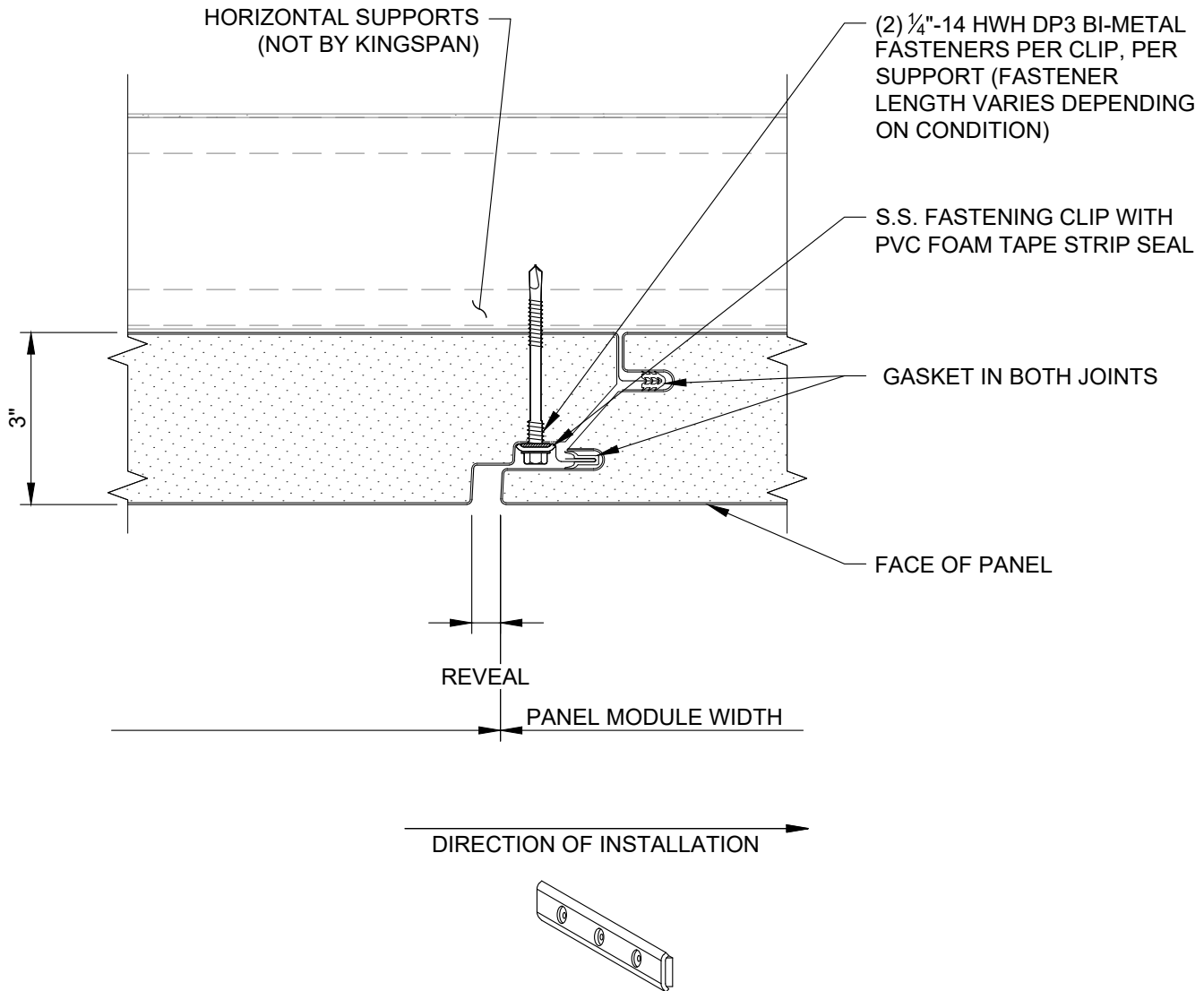

FASTENING CLIP

CONTACT KINGSPAN TECHNICAL SERVICES FOR SPECIFIC PROJECT FASTENING REQUIREMENTS

NFPA 285 COMPLIANCE TABLE				
PANEL TYPE	CORE	LEAST PANEL WIDTH	THERMAL BARRIER (WALL)	THERMAL BARRIER (HEAD /SILL/JAMB/STACK JOINT)
DESIGNWALL 2000 (VERTICAL)	QUADCORE B	< 24"	NO THERMAL BARRIER REQUIRED	NO THERMAL BARRIER REQUIRED
DESIGNWALL 2000 (VERTICAL)	QUADCORE B	≥ 24"	NO THERMAL BARRIER REQUIRED	NO THERMAL BARRIER REQUIRED

REVISION	
REVISION #	DATE
9	5/9/25

DW2000-V 3" VERTICAL
JOINT

DETAIL #: AR-PJ-11-DW2V
RELEASE: 2025
REGION: NORTH AMERICA
www.kingspanpanels.com



BENCHMARK™

DW-2000 - VERTICAL INSTALLATION

REFER TO
VERTICAL JOINT
DETAILS FOR
SHEATHING
REQUIREMENTS

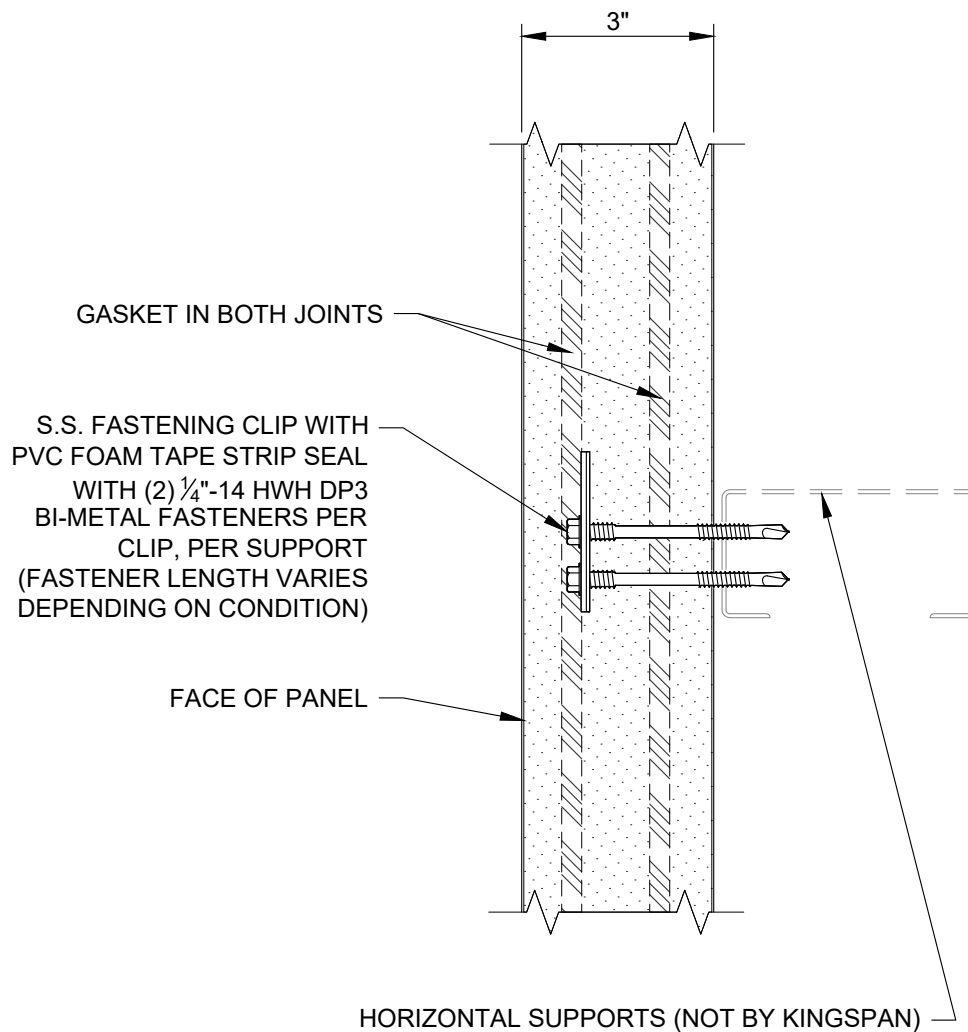

REVISION	
REVISION #	DATE
9	5/9/25

DW2000-V 3" AT
INTERMEDIATE
SUPPORTS

DETAIL #: AR-PJ-12-DW2V
RELEASE: 2025
REGION: NORTH AMERICA
www.kingspanpanels.com



BENCHMARK™

DW-2000 - VERTICAL INSTALLATION

REFER TO
VERTICAL JOINT
DETAILS FOR
SHEATHING
REQUIREMENTS

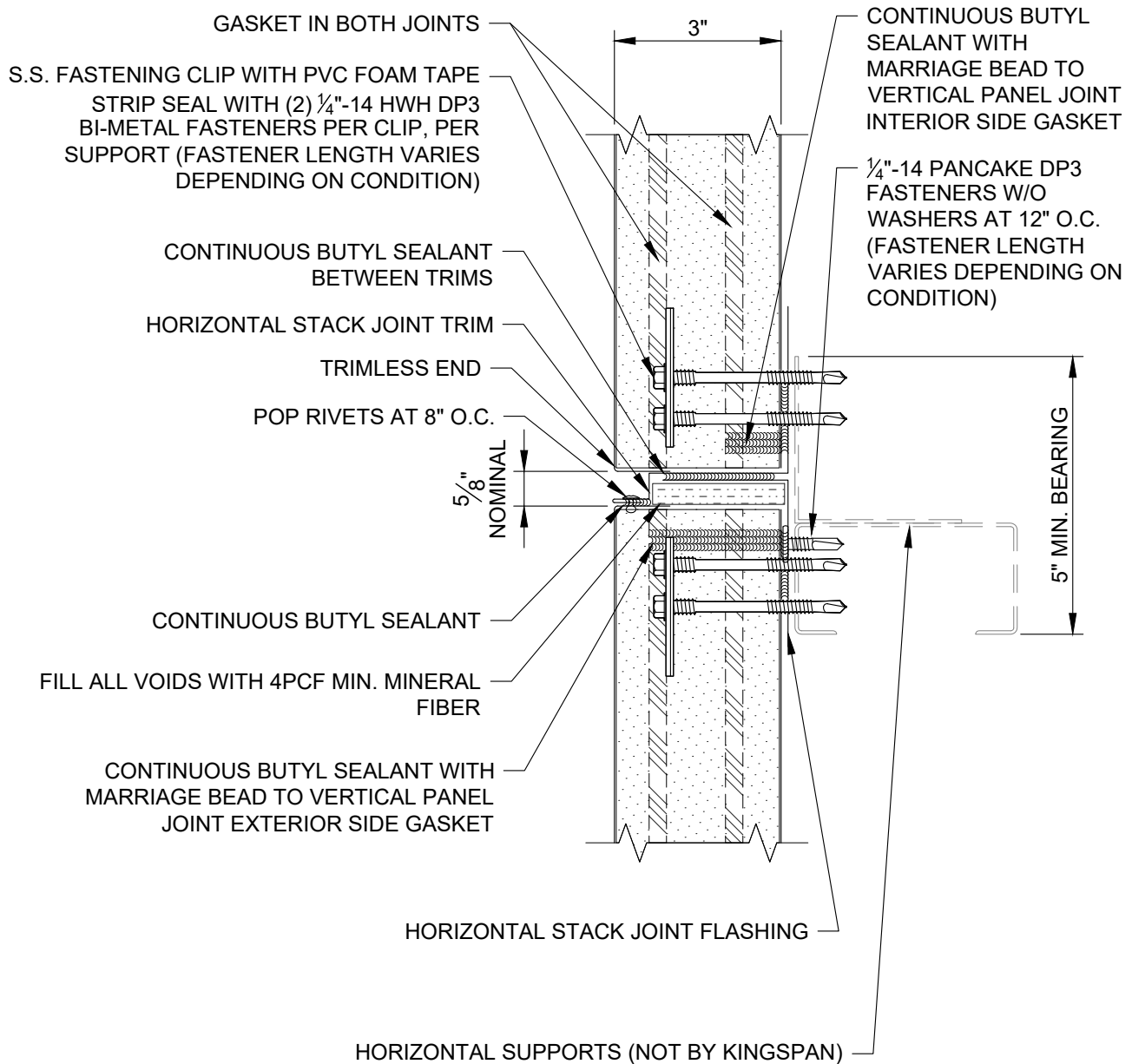

REVISION	
REVISION #	DATE
9	5/9/25

DW2000-V 3"
HORIZONTAL STACK
JOINT

DETAIL #: AR-SJ-07-DW2V
RELEASE: 2025
REGION: NORTH AMERICA
www.kingspanpanels.com



BENCHMARK™

DW-2000 - VERTICAL INSTALLATION

PLUG SEAL LOCATION

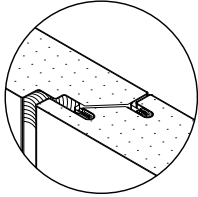

REFER TO
VERTICAL JOINT
DETAILS FOR
SHEATHING
REQUIREMENTS

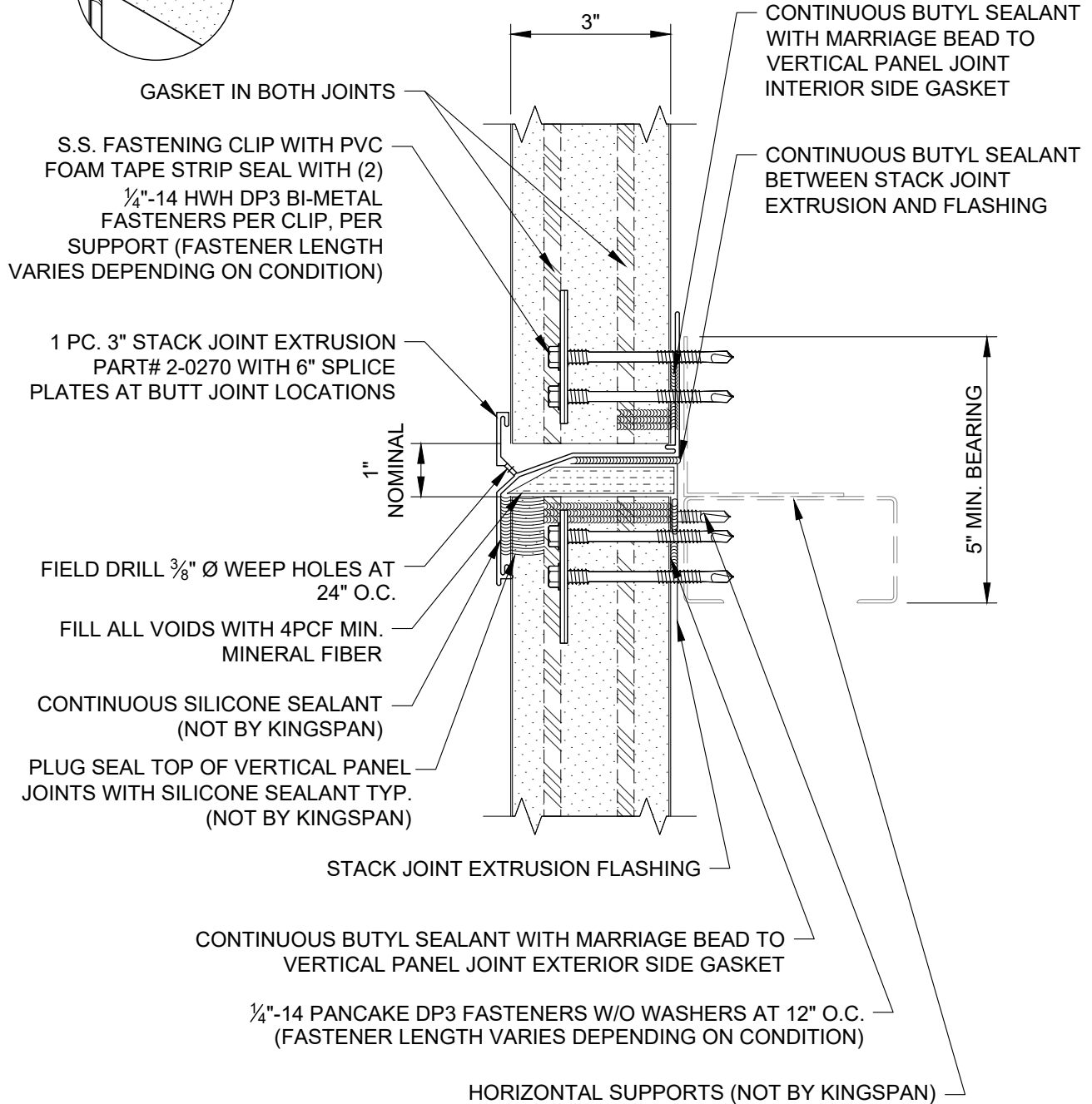

REVISION	
REVISION #	DATE
9	5/9/25

**DW2000-V 3"
HORIZONTAL STACK
JOINT - EXTRUSION**

DETAIL #: AR-SJ-08-DW2V
RELEASE: 2025
REGION: NORTH AMERICA
www.kingspanpanels.com



BENCHMARK™

DW-2000 - VERTICAL INSTALLATION

REFER TO
VERTICAL JOINT
DETAILS FOR
SHEATHING
REQUIREMENTS

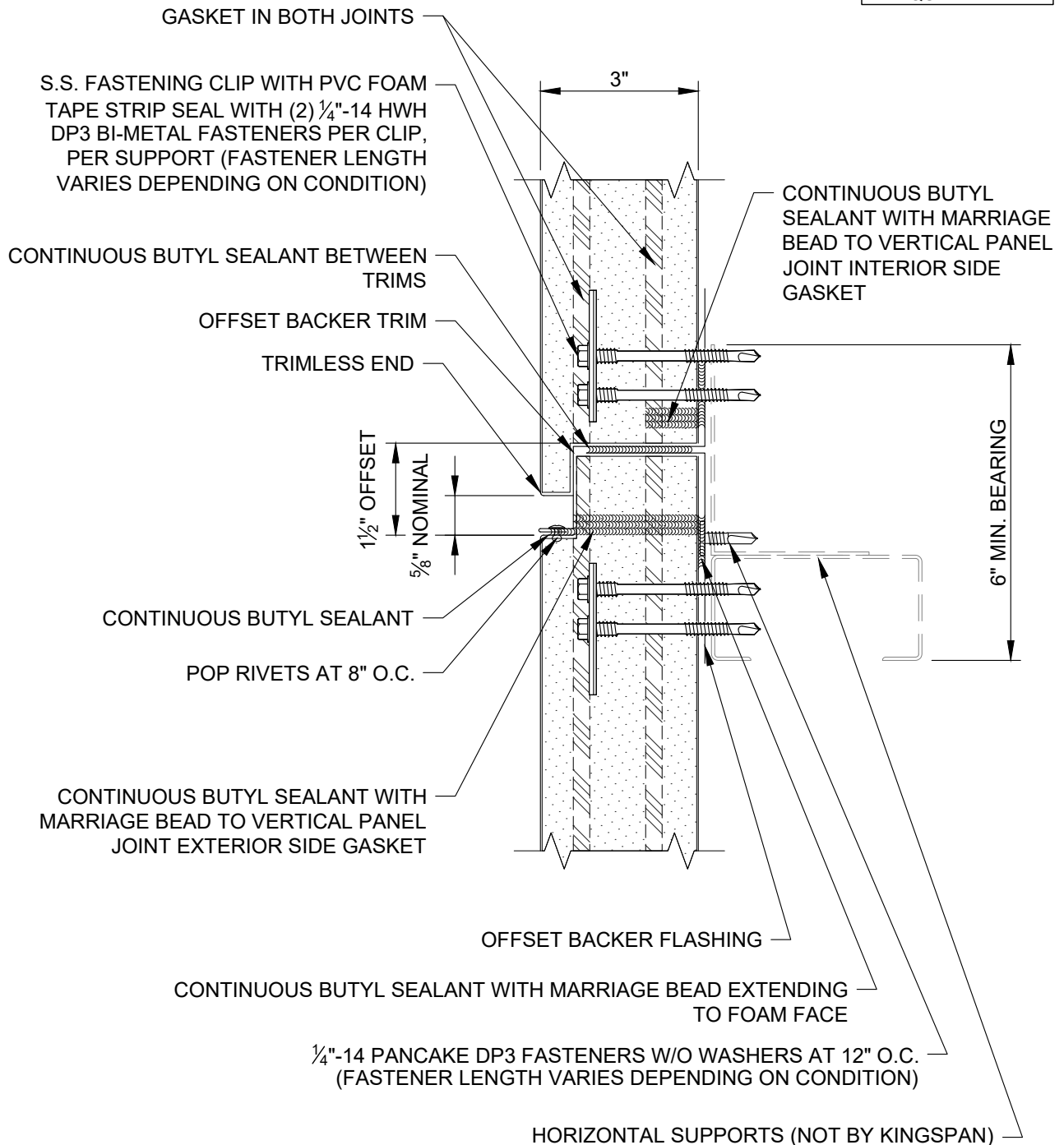

REVISION	
REVISION #	DATE
9	5/9/25

DW2000-V 3" HORIZ.
STACK JOINT -
OFFSET BACKER

DETAIL #: AR-SJ-09-DW2V
RELEASE: 2025
REGION: NORTH AMERICA
www.kingspanpanels.com



BENCHMARK™

DW-2000 - VERTICAL INSTALLATION

REFER TO NFPA 285
COMPLIANCE TABLE
(BELOW) FOR
SHEATHING
REQUIREMENTS

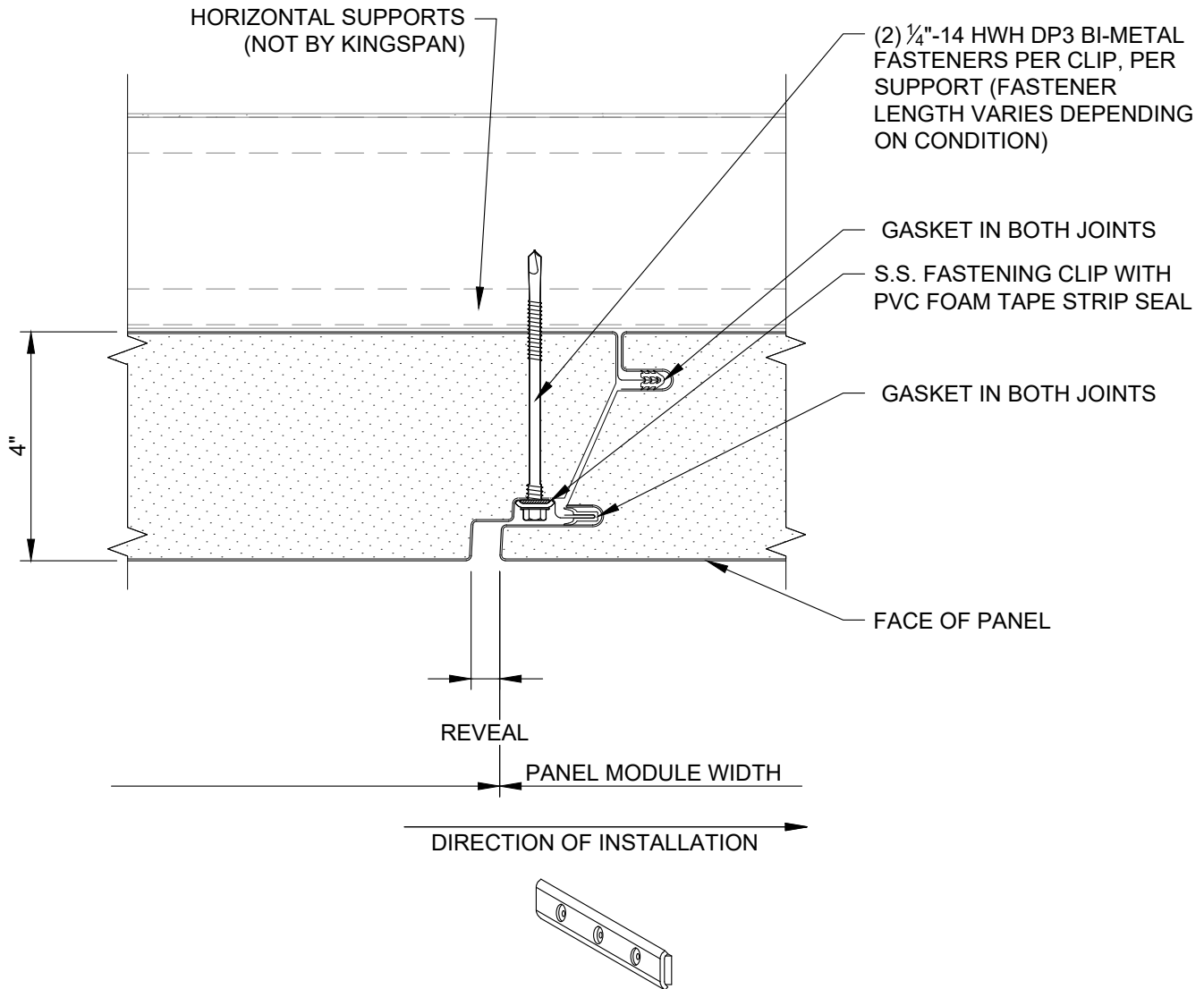

FASTENING CLIP

CONTACT KINGSPAN TECHNICAL SERVICES FOR SPECIFIC PROJECT FASTENING REQUIREMENTS

NFPA 285 COMPLIANCE TABLE				
PANEL TYPE	CORE	LEAST PANEL WIDTH	THERMAL BARRIER (WALL)	THERMAL BARRIER (HEAD /SILL/JAMB/STACK JOINT)
DESIGNWALL 2000 (VERTICAL)	QUADCORE B	< 24"	NO THERMAL BARRIER REQUIRED	NO THERMAL BARRIER REQUIRED
DESIGNWALL 2000 (VERTICAL)	QUADCORE B	≥ 24"	NO THERMAL BARRIER REQUIRED	NO THERMAL BARRIER REQUIRED

REVISION	
REVISION #	DATE
9	5/9/25

DW2000-V 4" VERTICAL
JOINT

DETAIL #: AR-PJ-13-DW2V
RELEASE: 2025
REGION: NORTH AMERICA
www.kingspanpanels.com



BENCHMARK™

DW-2000 - VERTICAL INSTALLATION

REFER TO
VERTICAL JOINT
DETAILS FOR
SHEATHING
REQUIREMENTS

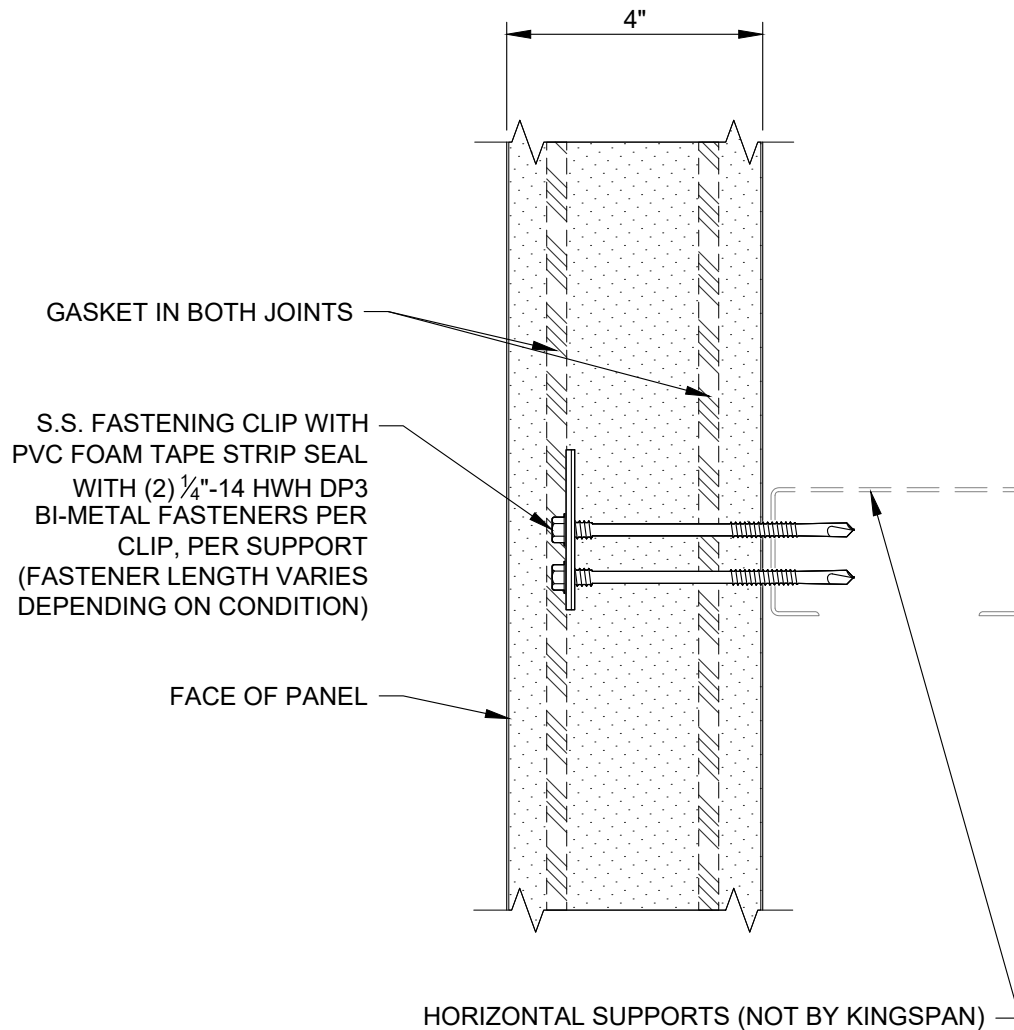

REVISION	
REVISION #	DATE
9	5/9/25

DW2000-V 4" AT
INTERMEDIATE
SUPPORTS

DETAIL #: AR-PJ-14-DW2V
RELEASE: 2025
REGION: NORTH AMERICA
www.kingspanpanels.com



BENCHMARK™

DW-2000 - VERTICAL INSTALLATION

REFER TO
VERTICAL JOINT
DETAILS FOR
SHEATHING
REQUIREMENTS

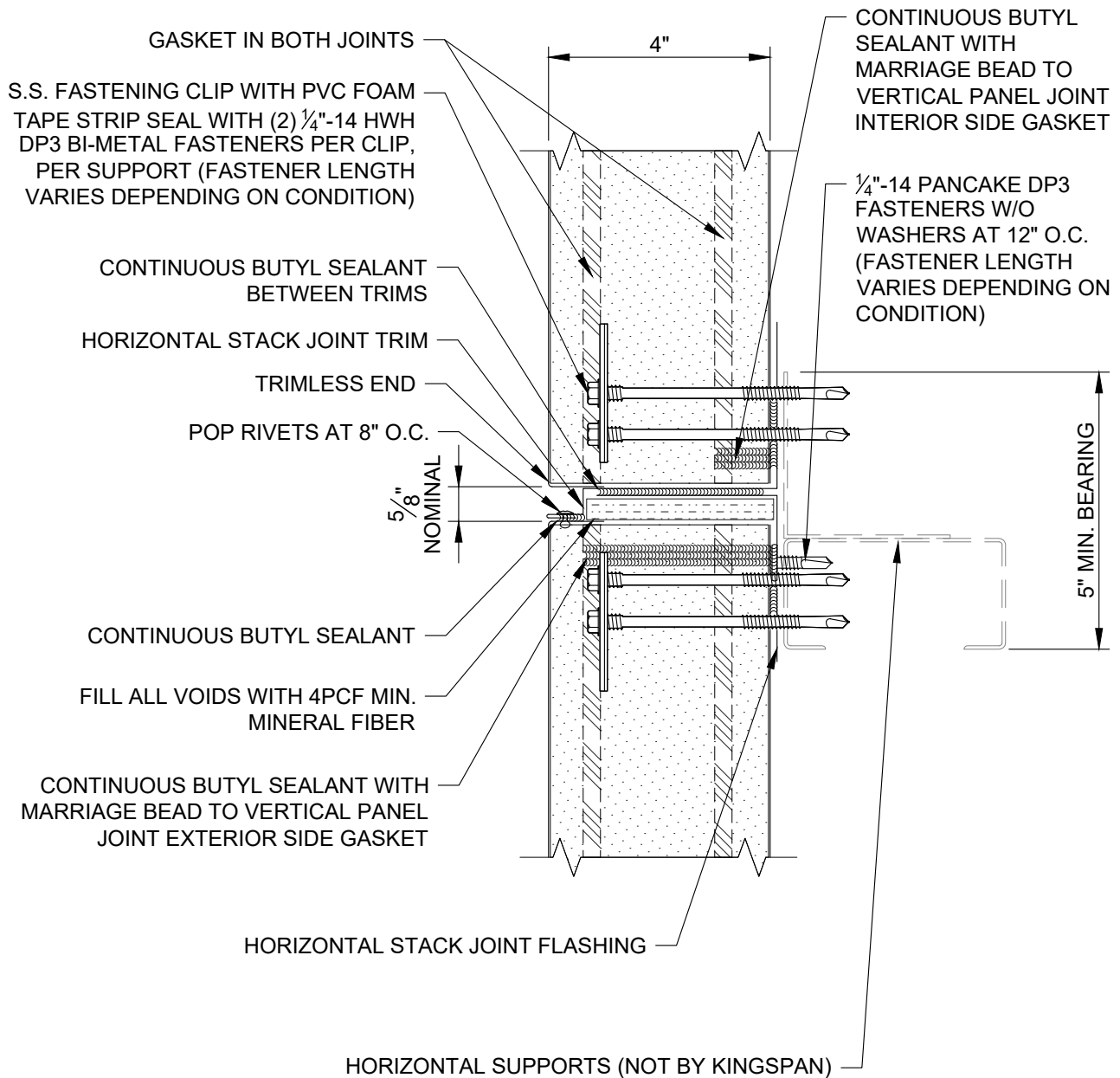

REVISION	
REVISION #	DATE
9	5/9/25

DW2000-V 4"
HORIZONTAL STACK
JOINT

DETAIL #: AR-SJ-10-DW2V
RELEASE: 2025
REGION: NORTH AMERICA
www.kingspanpanels.com



BENCHMARK™

DW-2000 - VERTICAL INSTALLATION

PLUG SEAL LOCATION

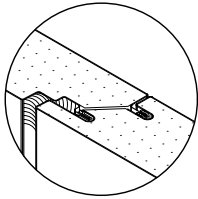

GASKET IN BOTH JOINTS

S.S. FASTENING CLIP WITH PVC
FOAM TAPE STRIP SEAL WITH
(2) 1/4"-14 HWH DP3 BI-METAL
FASTENERS PER CLIP, PER
SUPPORT (FASTENER LENGTH
VARIES DEPENDING ON
CONDITION)

1 PC. 4" STACK JOINT
EXTRUSION PART# 2-4101
WITH 6" SPLICE PLATES AT
BUTT JOINT LOCATIONS

1"
NOMINAL

FIELD DRILL 3/8" Ø WEEP HOLES
AT 24" O.C.

FILL ALL VOIDS WITH 4PCF
MIN. MINERAL FIBER

CONTINUOUS SILICONE
SEALANT
(NOT BY KINGSPAN)

PLUG SEAL TOP OF VERTICAL
PANEL JOINTS WITH SILICONE
SEALANT TYP.
(NOT BY KINGSPAN)

STACK JOINT EXTRUSION FLASHING

CONTINUOUS BUTYL SEALANT WITH MARRIAGE BEAD TO
VERTICAL PANEL JOINT EXTERIOR SIDE GASKET

1/4"-14 PANCAKE DP3 FASTENERS W/O WASHERS AT 12" O.C.
(FASTENER LENGTH VARIES DEPENDING ON CONDITION)

HORIZONTAL SUPPORTS (NOT BY KINGSPAN)

CONTINUOUS BUTYL SEALANT
WITH MARRIAGE BEAD TO
VERTICAL PANEL JOINT
INTERIOR SIDE GASKET

CONTINUOUS BUTYL SEALANT
BETWEEN STACK JOINT
EXTRUSION AND FLASHING

5" MIN. BEARING

REFER TO
VERTICAL JOINT
DETAILS FOR
SHEATHING
REQUIREMENTS

REVISION	
REVISION #	DATE
9	5/9/25

DW2000-V 4"
HORIZONTAL STACK
JOINT - EXTRUSION

DETAIL #: AR-SJ-11-DW2V
RELEASE: 2025
REGION: NORTH AMERICA
www.kingspanpanels.com



BENCHMARK™

DW-2000 - VERTICAL INSTALLATION

REFER TO
VERTICAL JOINT
DETAILS FOR
SHEATHING
REQUIREMENTS

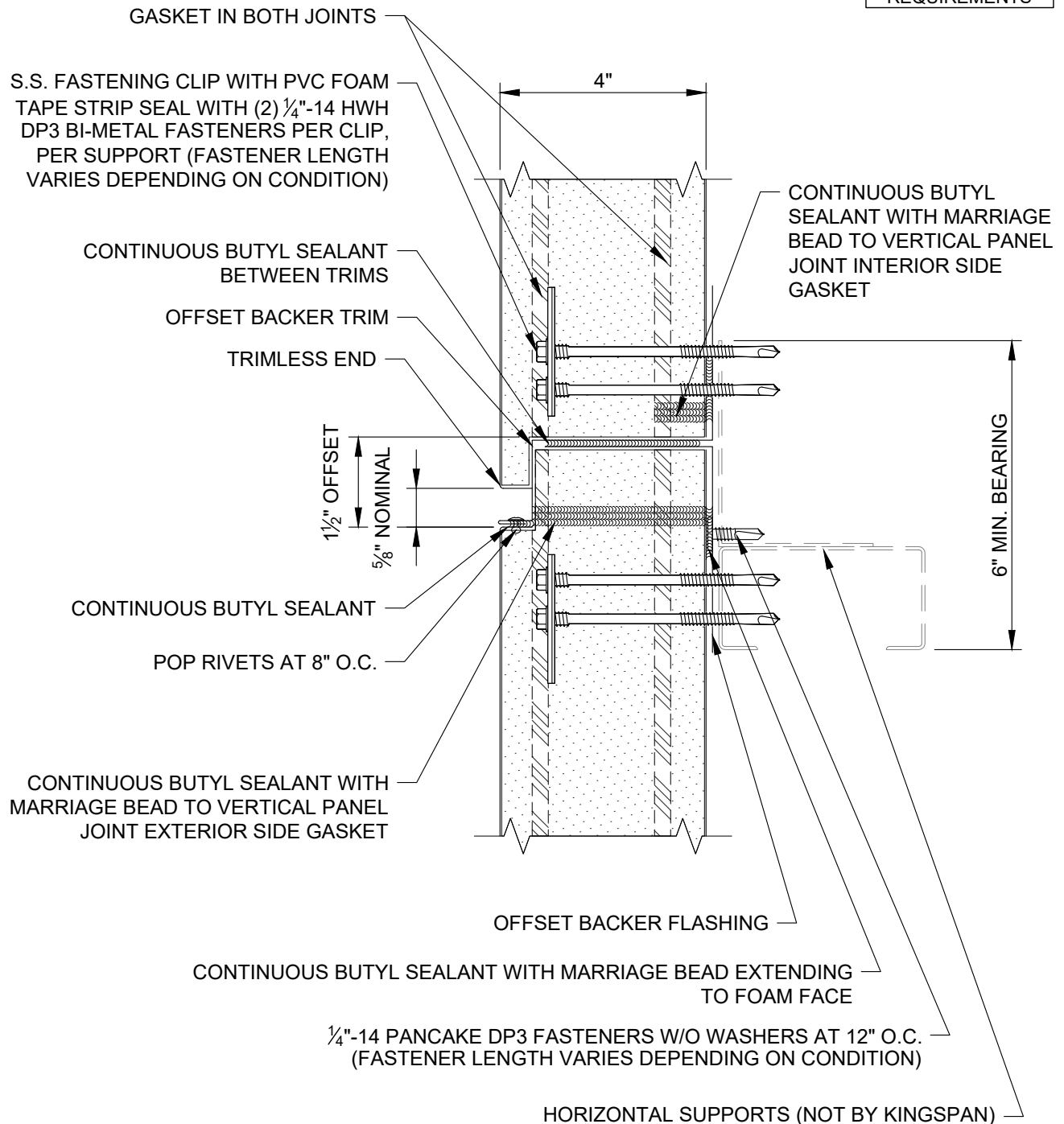

REVISION	
REVISION #	DATE
9	5/9/25

DW2000-V 4" HORIZ.
STACK JOINT -
OFFSET BACKER

DETAIL #: AR-SJ-12-DW2V
RELEASE: 2025
REGION: NORTH AMERICA
www.kingspanpanels.com



BENCHMARK™

DW-2000 - VERTICAL INSTALLATION

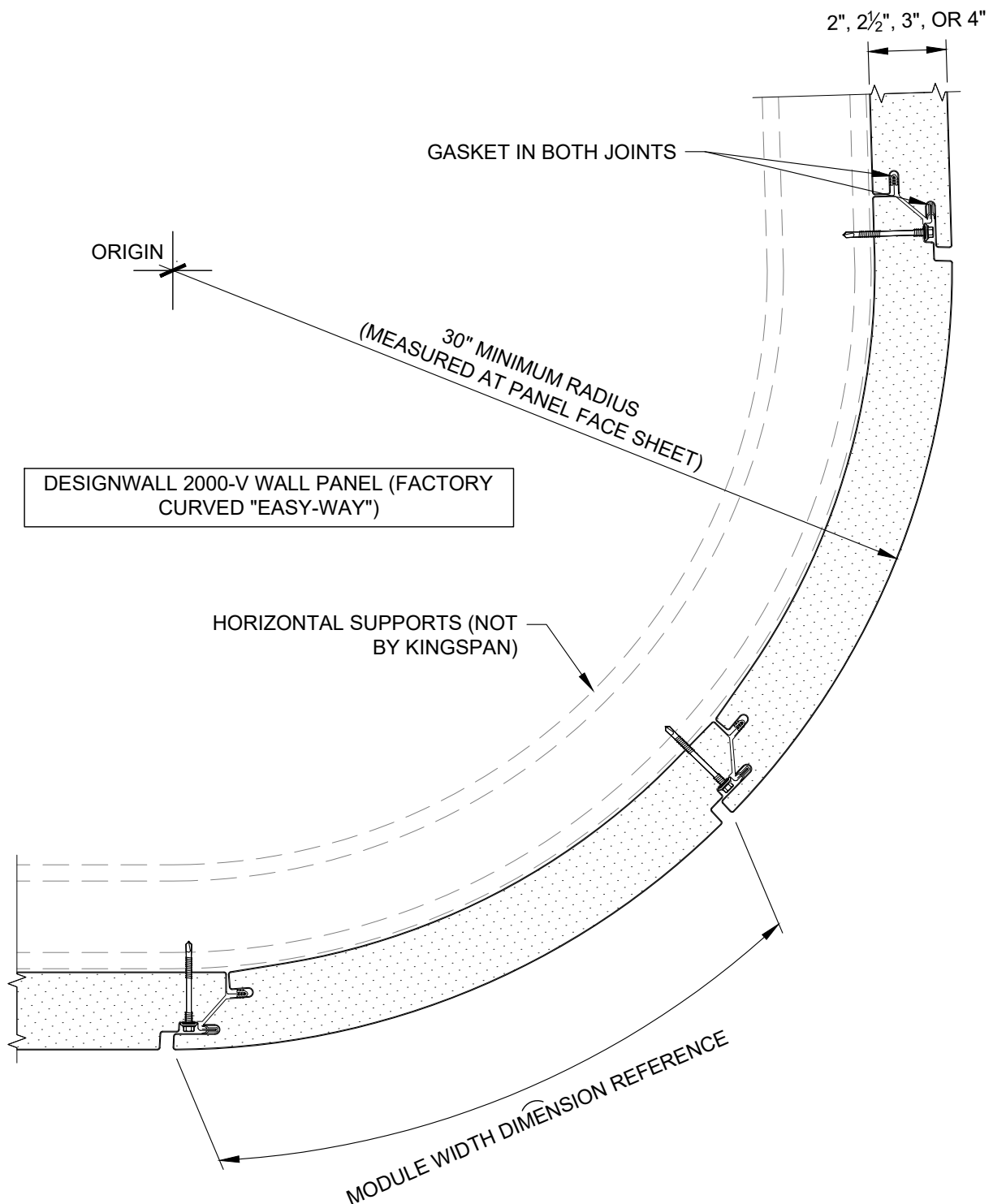

REVISION	
REVISION #	DATE
9	5/9/25

CURVED PANELS

DETAIL #: AR-PJ-15-DW2V
RELEASE: 2025
REGION: NORTH AMERICA
www.kingspanpanels.com



BENCHMARK™

DW-2000 - VERTICAL INSTALLATION

REFER TO NFPA 285
COMPLIANCE TABLE
(BELOW) FOR
SHEATHING
REQUIREMENTS

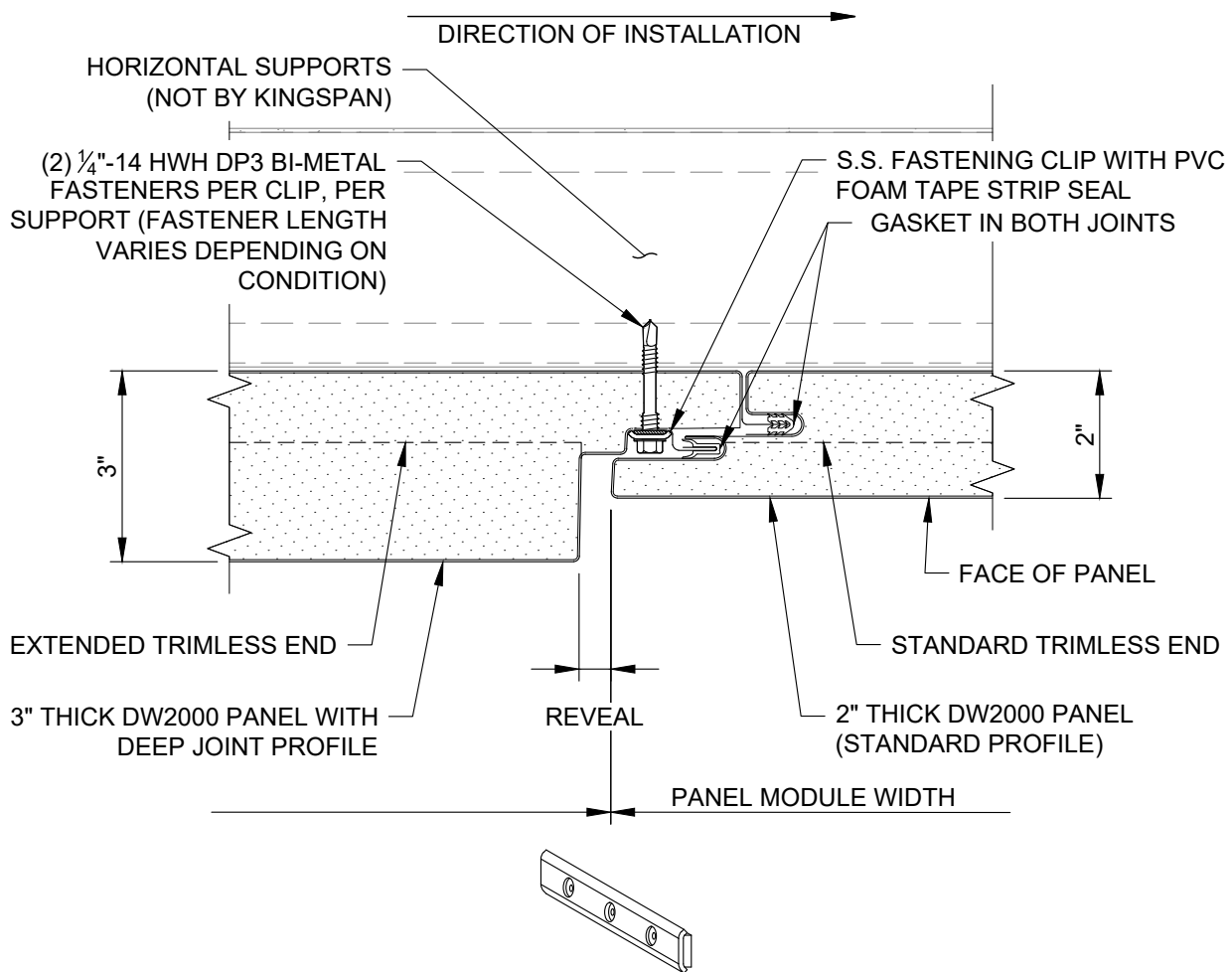

CONTACT KINGSPAN TECHNICAL SERVICES FOR SPECIFIC PROJECT FASTENING REQUIREMENTS

NFPA 285 COMPLIANCE TABLE				
PANEL TYPE	CORE	LEAST PANEL WIDTH	THERMAL BARRIER (WALL)	THERMAL BARRIER (HEAD /SILL/JAMB/STACK JOINT)
DESIGNWALL 2000 (VERTICAL)	QUADCORE B	< 24"	NO THERMAL BARRIER REQUIRED	NO THERMAL BARRIER REQUIRED
DESIGNWALL 2000 (VERTICAL)	QUADCORE B	≥ 24"	NO THERMAL BARRIER REQUIRED	NO THERMAL BARRIER REQUIRED

REVISION	
REVISION #	DATE
9	5/9/25

DEEP JOINT - 3" TO 2"
INTEGRATION

DETAIL #: AR-PJ-16-DW2V
RELEASE: 2025
REGION: NORTH AMERICA
www.kingspanpanels.com



BENCHMARK™

DW-2000 - VERTICAL INSTALLATION

REFER TO NFPA 285
COMPLIANCE TABLE
(BELOW) FOR
SHEATHING
REQUIREMENTS

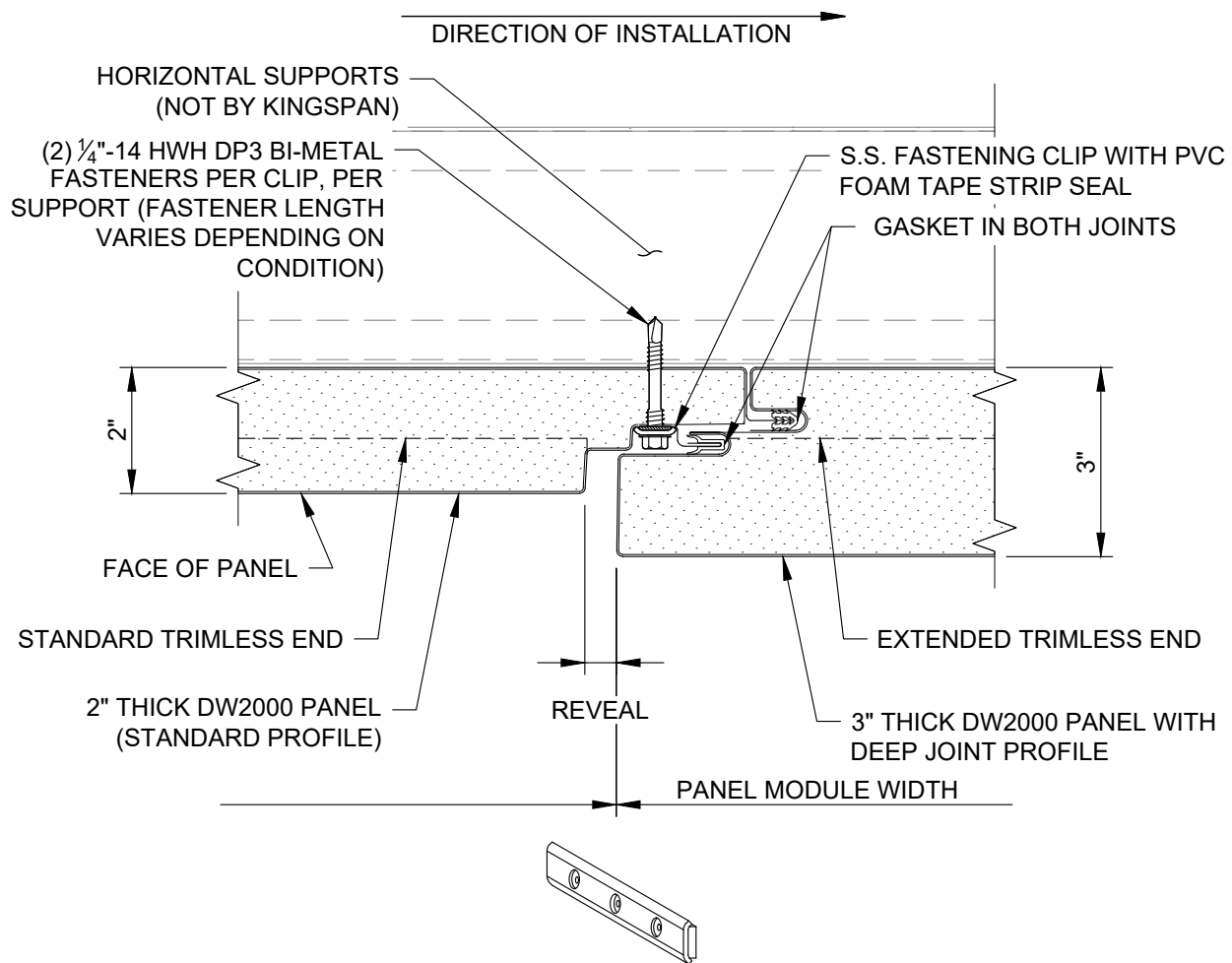

CONTACT KINGSPAN TECHNICAL SERVICES FOR SPECIFIC PROJECT FASTENING REQUIREMENTS

NFPA 285 COMPLIANCE TABLE				
PANEL TYPE	CORE	LEAST PANEL WIDTH	THERMAL BARRIER (WALL)	THERMAL BARRIER (HEAD /SILL/JAMB/STACK JOINT)
DESIGNWALL 2000 (VERTICAL)	QUADCORE B	< 24"	NO THERMAL BARRIER REQUIRED	NO THERMAL BARRIER REQUIRED
DESIGNWALL 2000 (VERTICAL)	QUADCORE B	≥ 24"	NO THERMAL BARRIER REQUIRED	NO THERMAL BARRIER REQUIRED

REVISION	
REVISION #	DATE
9	5/9/25

DEEP JOINT - 2" TO 3"
INTEGRATION

DETAIL #: AR-PJ-17-DW2V
RELEASE: 2025
REGION: NORTH AMERICA
www.kingspanpanels.com



BENCHMARK™

DW-2000 - VERTICAL INSTALLATION

REFER TO NFPA 285
COMPLIANCE TABLE
(BELOW) FOR
SHEATHING
REQUIREMENTS

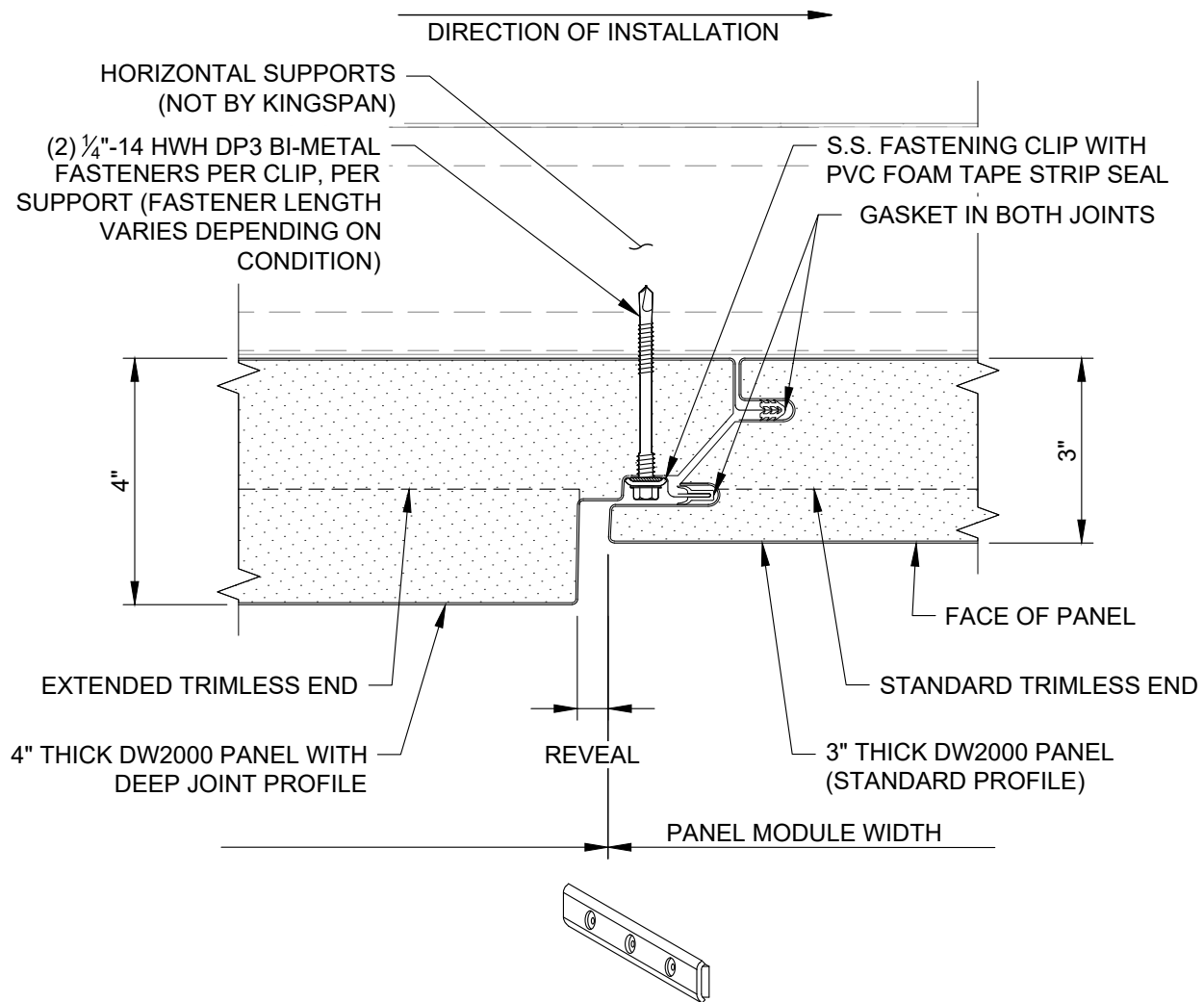

FASTENING CLIP

CONTACT KINGSPAN TECHNICAL SERVICES FOR SPECIFIC PROJECT FASTENING REQUIREMENTS

NFPA 285 COMPLIANCE TABLE				
PANEL TYPE	CORE	LEAST PANEL WIDTH	THERMAL BARRIER (WALL)	THERMAL BARRIER (HEAD /SILL/JAMB/STACK JOINT)
DESIGNWALL 2000 (VERTICAL)	QUADCORE B	< 24"	NO THERMAL BARRIER REQUIRED	NO THERMAL BARRIER REQUIRED
DESIGNWALL 2000 (VERTICAL)	QUADCORE B	≥ 24"	NO THERMAL BARRIER REQUIRED	NO THERMAL BARRIER REQUIRED

REVISION	
REVISION #	DATE
9	5/9/25

DEEP JOINT - 4" TO 3"
INTEGRATION

DETAIL #: AR-PJ-18-DW2V

RELEASE: 2025

REGION: NORTH AMERICA

www.kingspanpanels.com



BENCHMARK™

DW-2000 - VERTICAL INSTALLATION

REFER TO NFPA 285
COMPLIANCE TABLE
(BELOW) FOR
SHEATHING
REQUIREMENTS

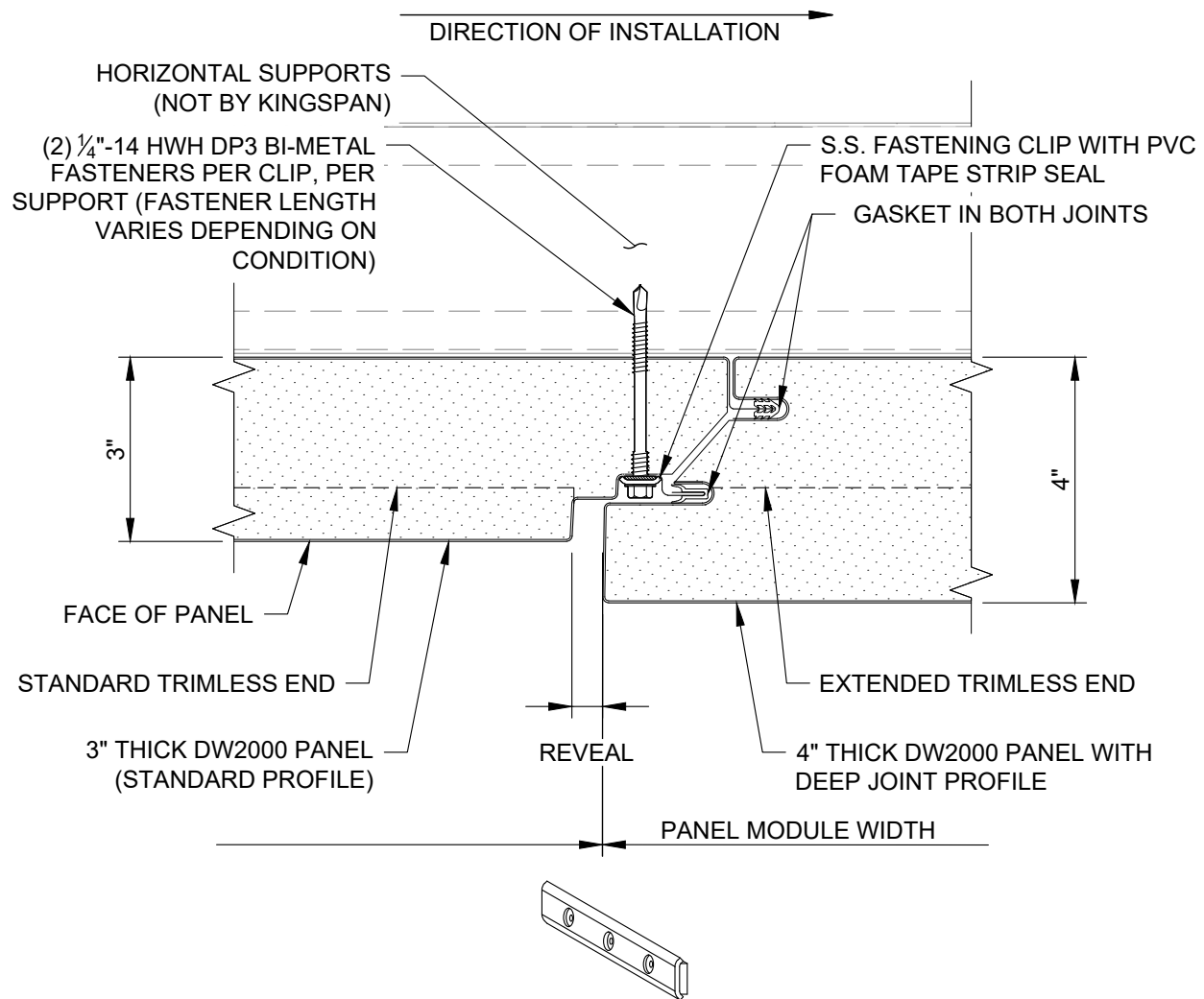

FASTENING CLIP

CONTACT KINGSPAN TECHNICAL SERVICES FOR SPECIFIC PROJECT FASTENING REQUIREMENTS

NFPA 285 COMPLIANCE TABLE				
PANEL TYPE	CORE	LEAST PANEL WIDTH	THERMAL BARRIER (WALL)	THERMAL BARRIER (HEAD /SILL/JAMB/STACK JOINT)
DESIGNWALL 2000 (VERTICAL)	QUADCORE B	< 24"	NO THERMAL BARRIER REQUIRED	NO THERMAL BARRIER REQUIRED
DESIGNWALL 2000 (VERTICAL)	QUADCORE B	≥ 24"	NO THERMAL BARRIER REQUIRED	NO THERMAL BARRIER REQUIRED

REVISION	
REVISION #	DATE
9	5/9/25

DEEP JOINT - 3" TO 4"
INTEGRATION

DETAIL #: AR-PJ-19-DW2V
RELEASE: 2025
REGION: NORTH AMERICA
www.kingspanpanels.com



BENCHMARK™

DW-2000 - VERTICAL INSTALLATION

REFER TO
VERTICAL JOINT
DETAILS FOR
SHEATHING
REQUIREMENTS

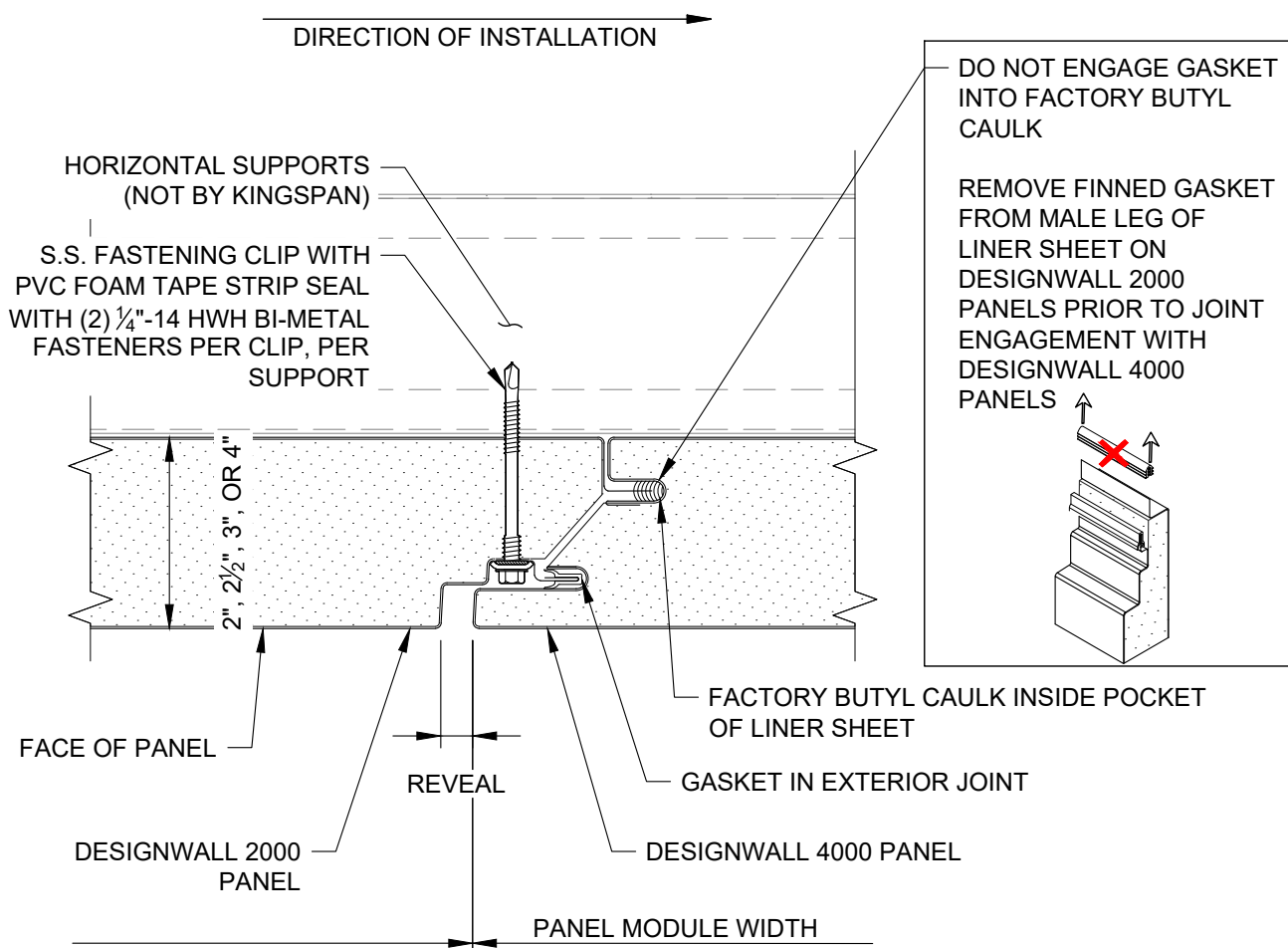

REVISION	
REVISION #	DATE
9	5/9/25

DW2000-V TO
DW4000-V
INTEGRATION

DETAIL #: AR-PJ-20-DW2V
RELEASE: 2025
REGION: NORTH AMERICA
www.kingspanpanels.com



BENCHMARK™

DW-2000 - VERTICAL INSTALLATION

REFER TO
VERTICAL JOINT
DETAILS FOR
SHEATHING
REQUIREMENTS

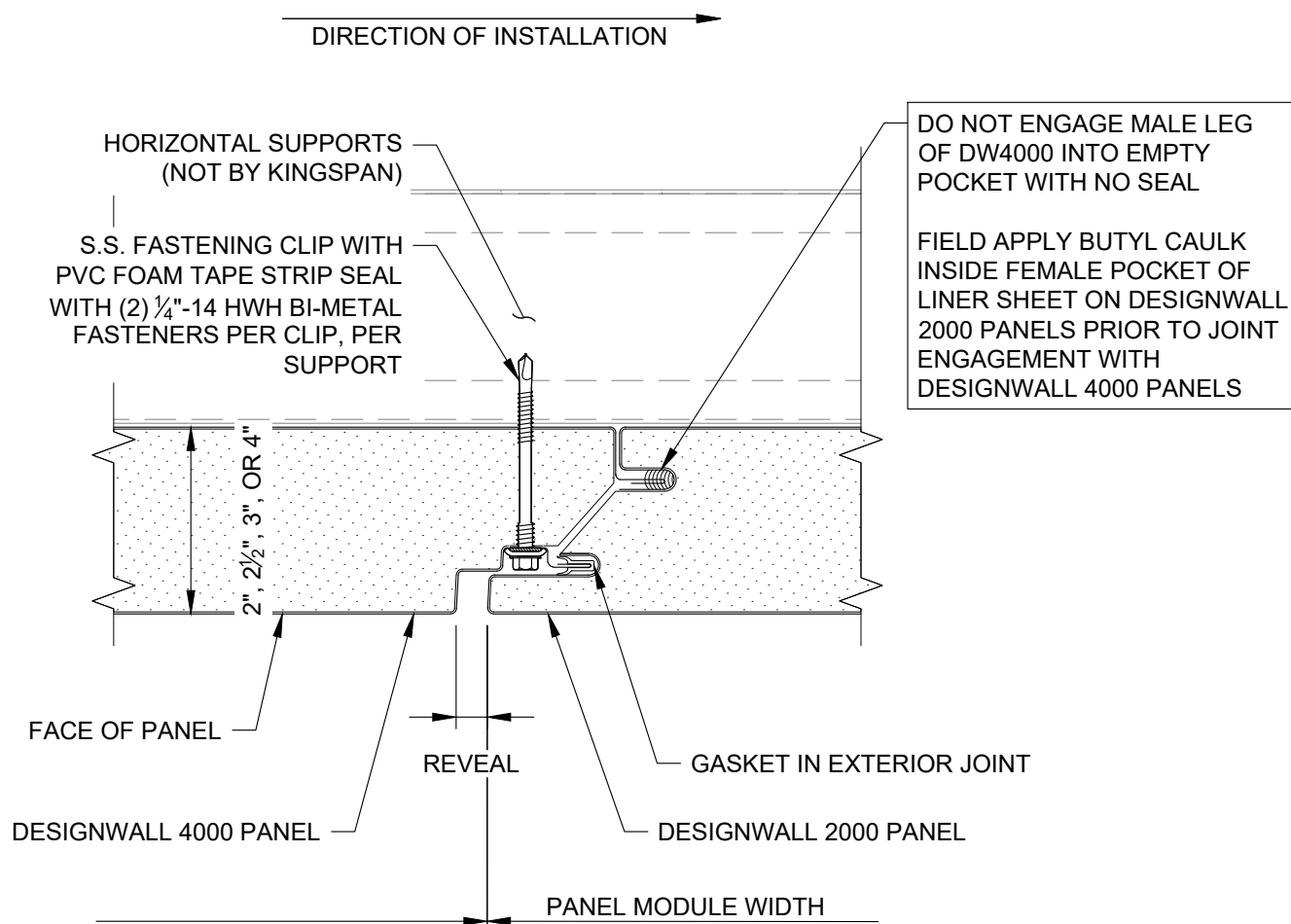

REVISION	
REVISION #	DATE
9	5/9/25

DW4000-V TO
DW2000-V
INTEGRATION

DETAIL #: AR-PJ-21-DW2V
RELEASE: 2025
REGION: NORTH AMERICA
www.kingspanpanels.com



BENCHMARK™

DW-2000 - VERTICAL INSTALLATION

REFER TO
VERTICAL JOINT
DETAILS FOR
SHEATHING
REQUIREMENTS

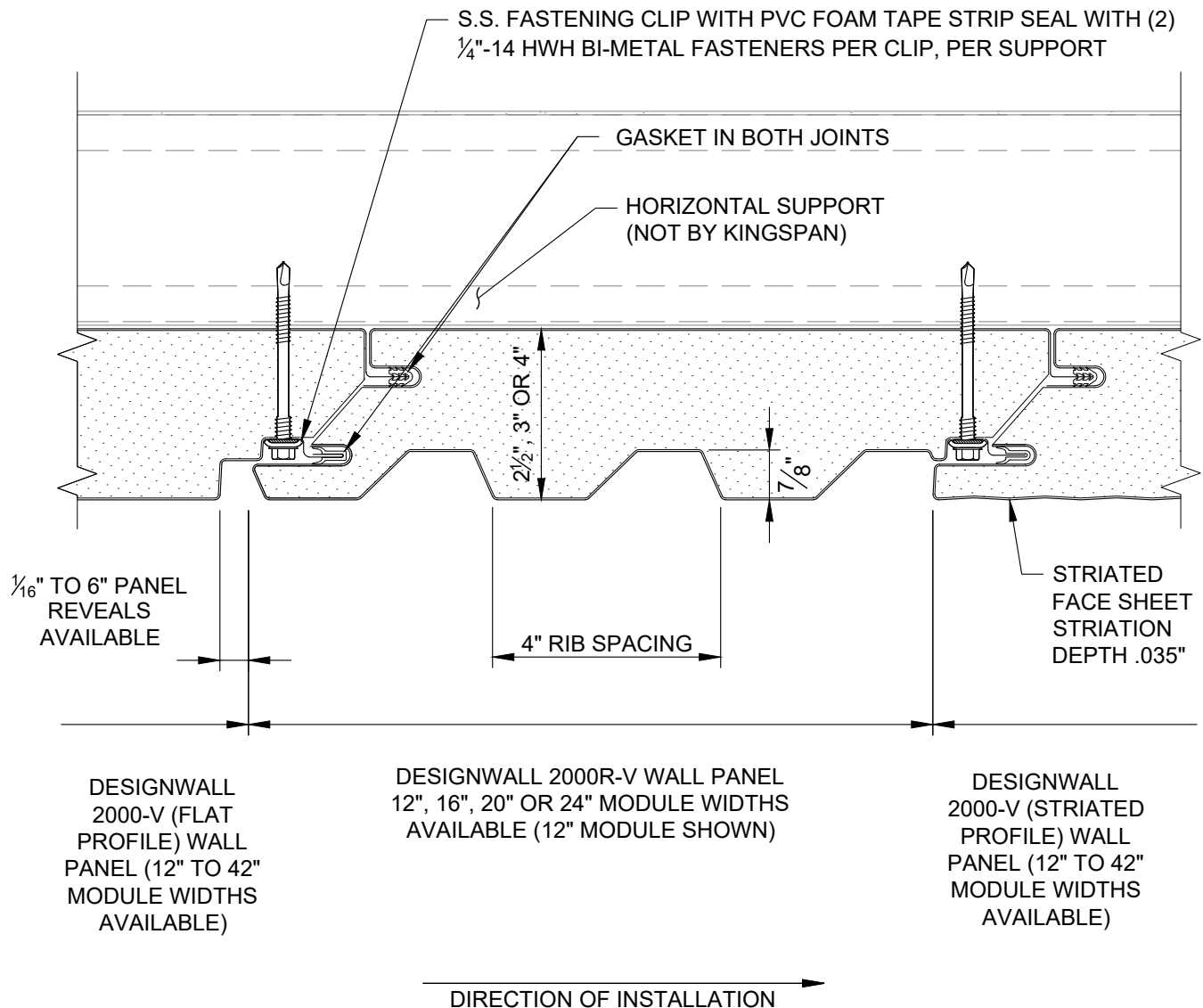

REVISION	
REVISION #	DATE
9	5/9/25

DW2000-V PANEL
PROFILE INTEGRATION

DETAIL #: AR-PJ-22-DW2V
RELEASE: 2025
REGION: NORTH AMERICA
www.kingspanpanels.com



BENCHMARK™

DW-2000 - VERTICAL INSTALLATION

REFER TO
VERTICAL JOINT
DETAILS FOR
SHEATHING
REQUIREMENTS

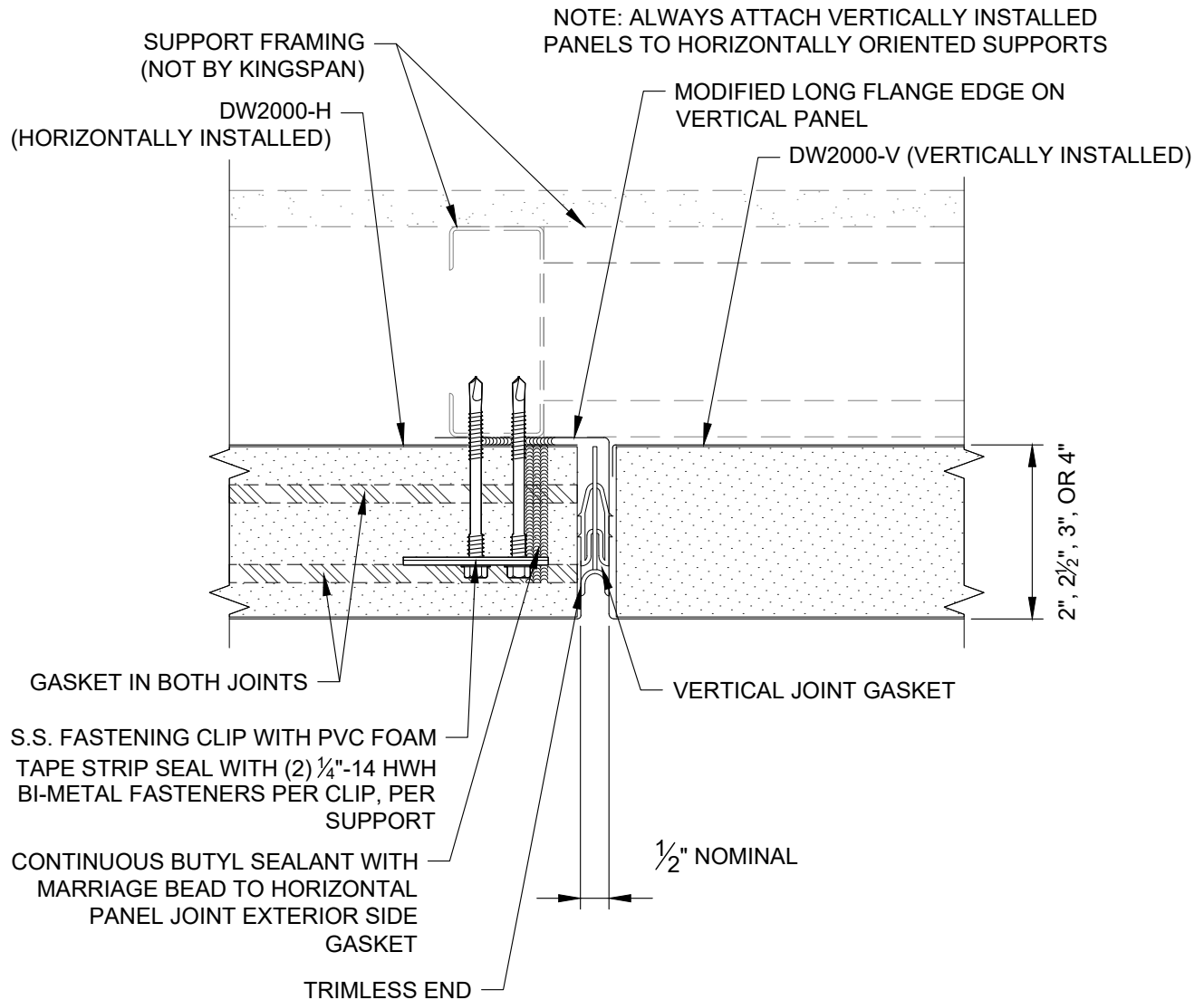

REVISION	
REVISION #	DATE
9	5/9/25

DW2000-H TO
DW2000-V
INTEGRATION

DETAIL #: AR-PJ-23-DW2V
RELEASE: 2025
REGION: NORTH AMERICA
www.kingspanpanels.com



BENCHMARK™

DW-2000 - VERTICAL INSTALLATION

REFER TO
VERTICAL JOINT
DETAILS FOR
SHEATHING
REQUIREMENTS

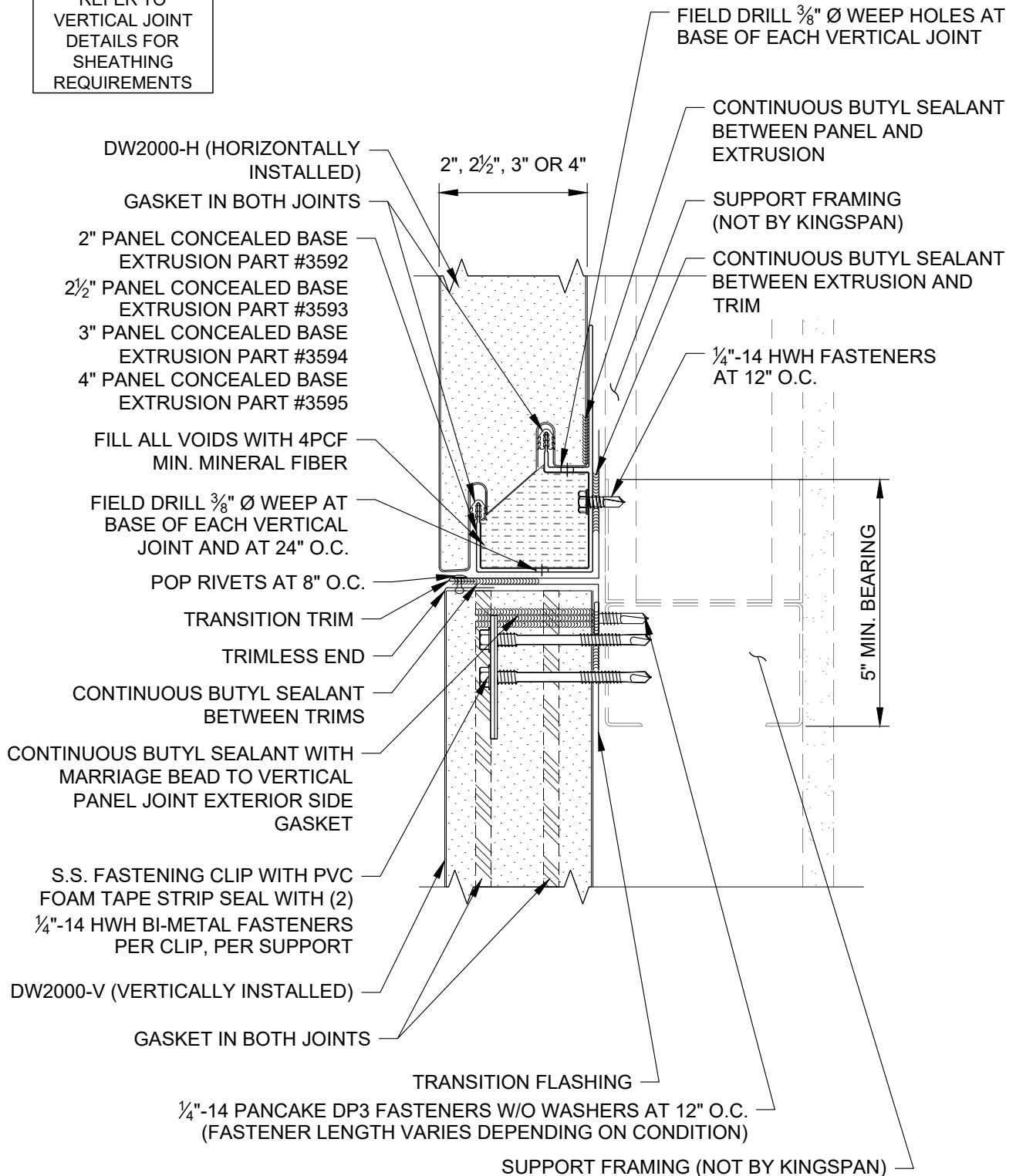

REVISION	
REVISION #	DATE
9	5/9/25

DW2000-V TO
DW2000-H STACK
JOINT

DETAIL #: AR-SJ-18-DW2V
RELEASE: 2025
REGION: NORTH AMERICA
www.kingspanpanels.com



BENCHMARK™

DW-2000 - VERTICAL INSTALLATION

REFER TO
VERTICAL JOINT
DETAILS FOR
SHEATHING
REQUIREMENTS

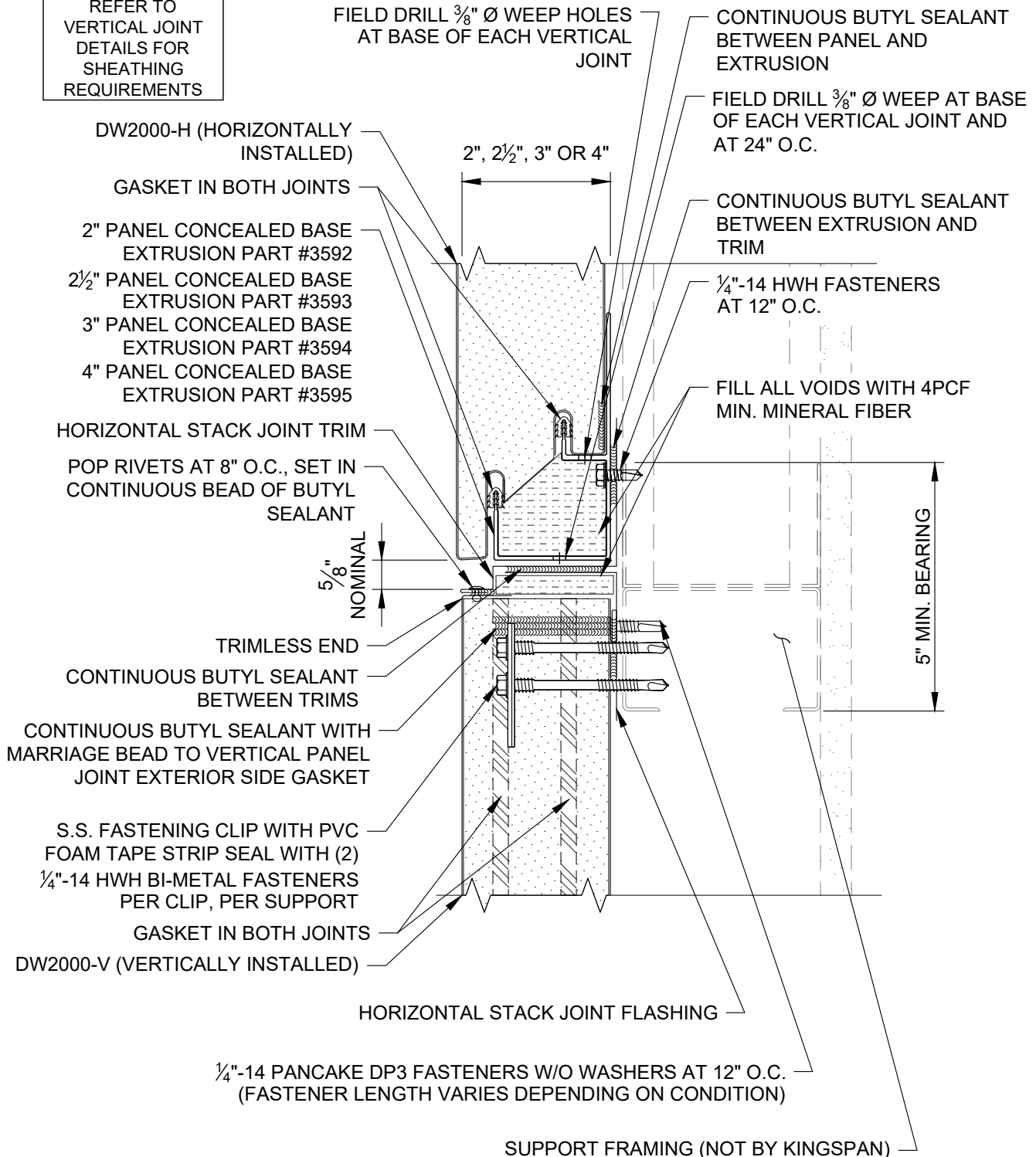

REVISION	
REVISION #	DATE
9	5/9/25

DW2000-V TO
DW2000-H STACK
JOINT - WITH REVEAL

DETAIL #: AR-SJ-19-DW2V
RELEASE: 2025
REGION: NORTH AMERICA
www.kingspanpanels.com



BENCHMARK™

DW-2000 - VERTICAL INSTALLATION

REFER TO
VERTICAL JOINT
DETAILS FOR
SHEATHING
REQUIREMENTS

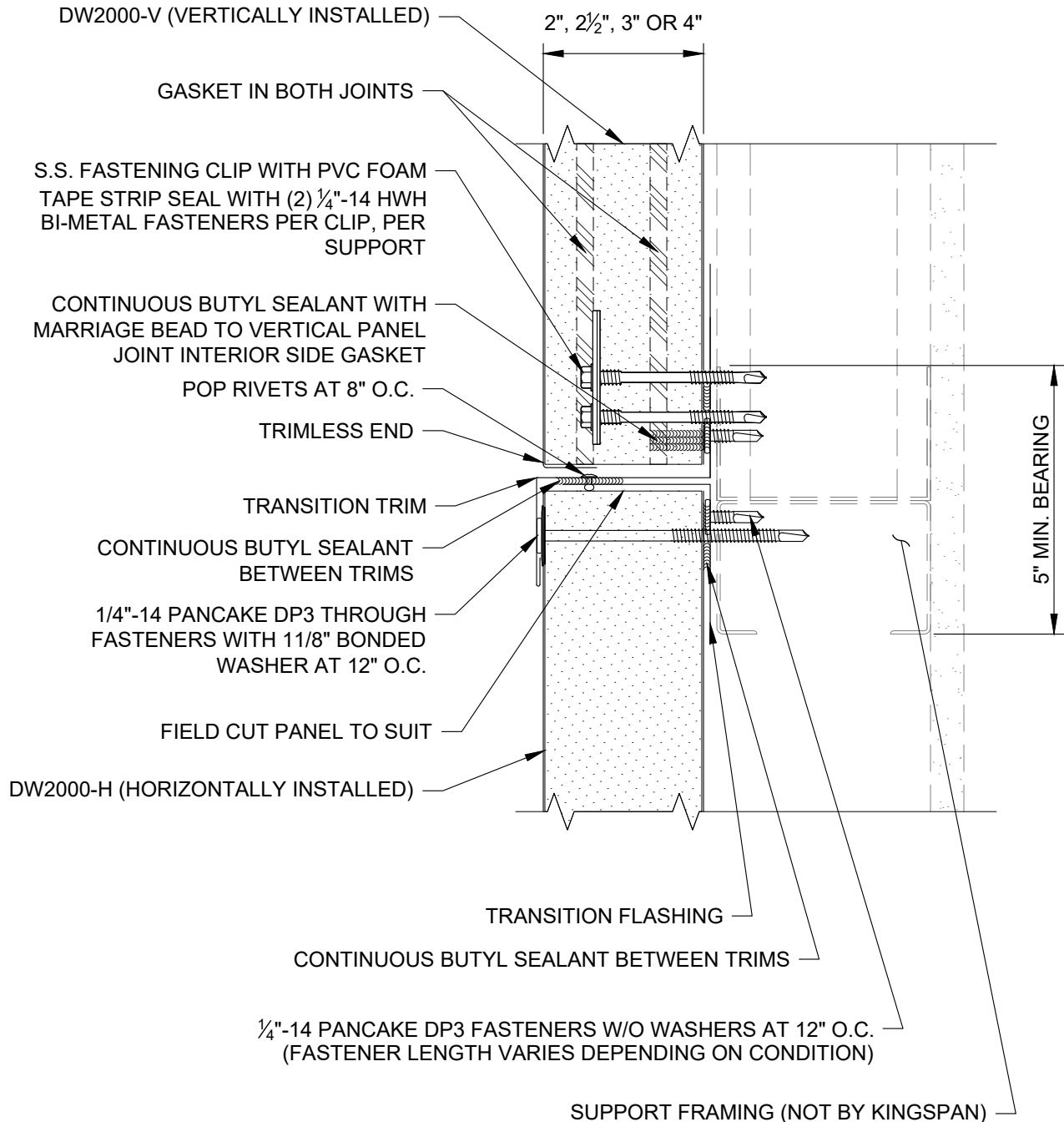

REVISION	
REVISION #	DATE
9	5/9/25

DW2000-H TO
DW2000-V STACK
JOINT

DETAIL #: AR-SJ-20-DW2V
RELEASE: 2025
REGION: NORTH AMERICA
www.kingspanpanels.com



BENCHMARK™

DW-2000 - VERTICAL INSTALLATION

REFER TO
VERTICAL JOINT
DETAILS FOR
SHEATHING
REQUIREMENTS

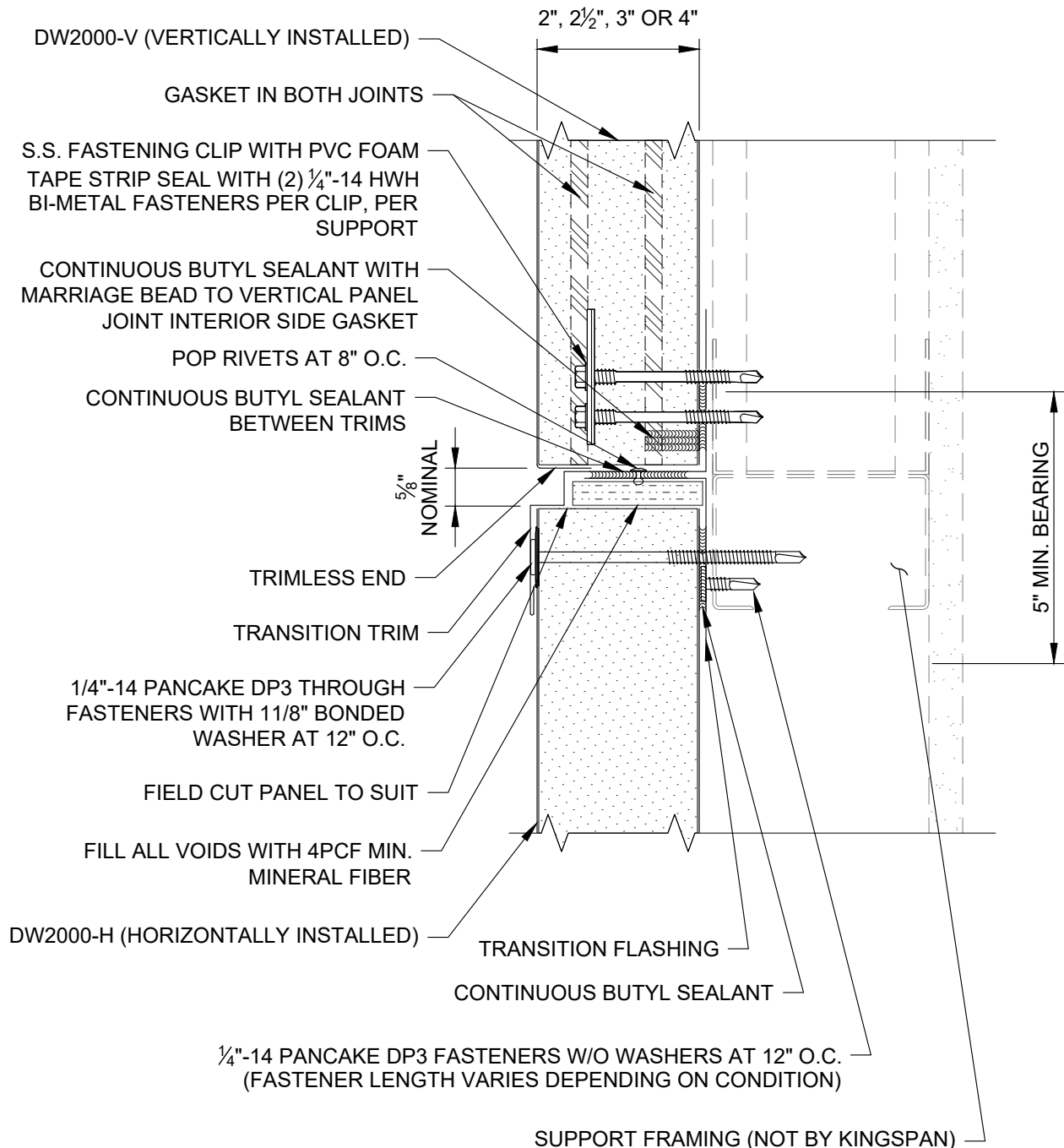

REVISION	
REVISION #	DATE
9	5/9/25

DW2000-H TO
DW2000-V STACK
JOINT - WITH REVEAL

DETAIL #: AR-SJ-21-DW2V
RELEASE: 2025
REGION: NORTH AMERICA
www.kingspanpanels.com



BENCHMARK™

DW-2000 - VERTICAL INSTALLATION

REFER TO
VERTICAL JOINT
DETAILS FOR
SHEATHING
REQUIREMENTS

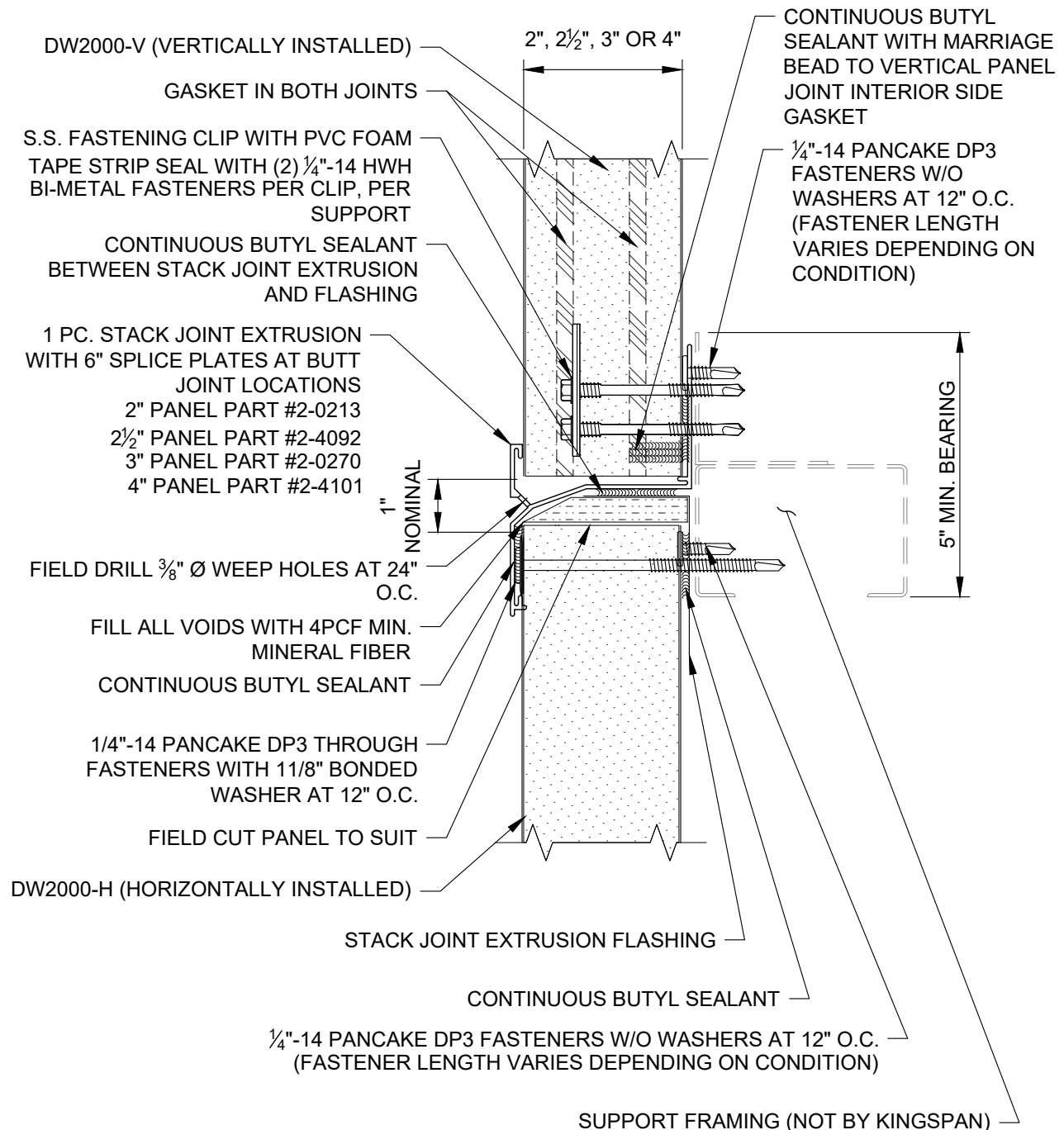

REVISION	
REVISION #	DATE
9	5/9/25

DW2000-H/V STACK
JOINT - W/ EXTRUSION

DETAIL #: AR-SJ-22-DW2V
RELEASE: 2025
REGION: NORTH AMERICA
www.kingspanpanels.com



BENCHMARK™

DW-2000 - VERTICAL INSTALLATION

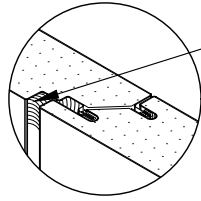

PLUG SEAL TOP OF VERTICAL PANEL JOINTS WITH SILICONE SEALANT TYP. (NOT BY KINGSPAN)

REFER TO
VERTICAL JOINT
DETAILS FOR
SHEATHING
REQUIREMENTS

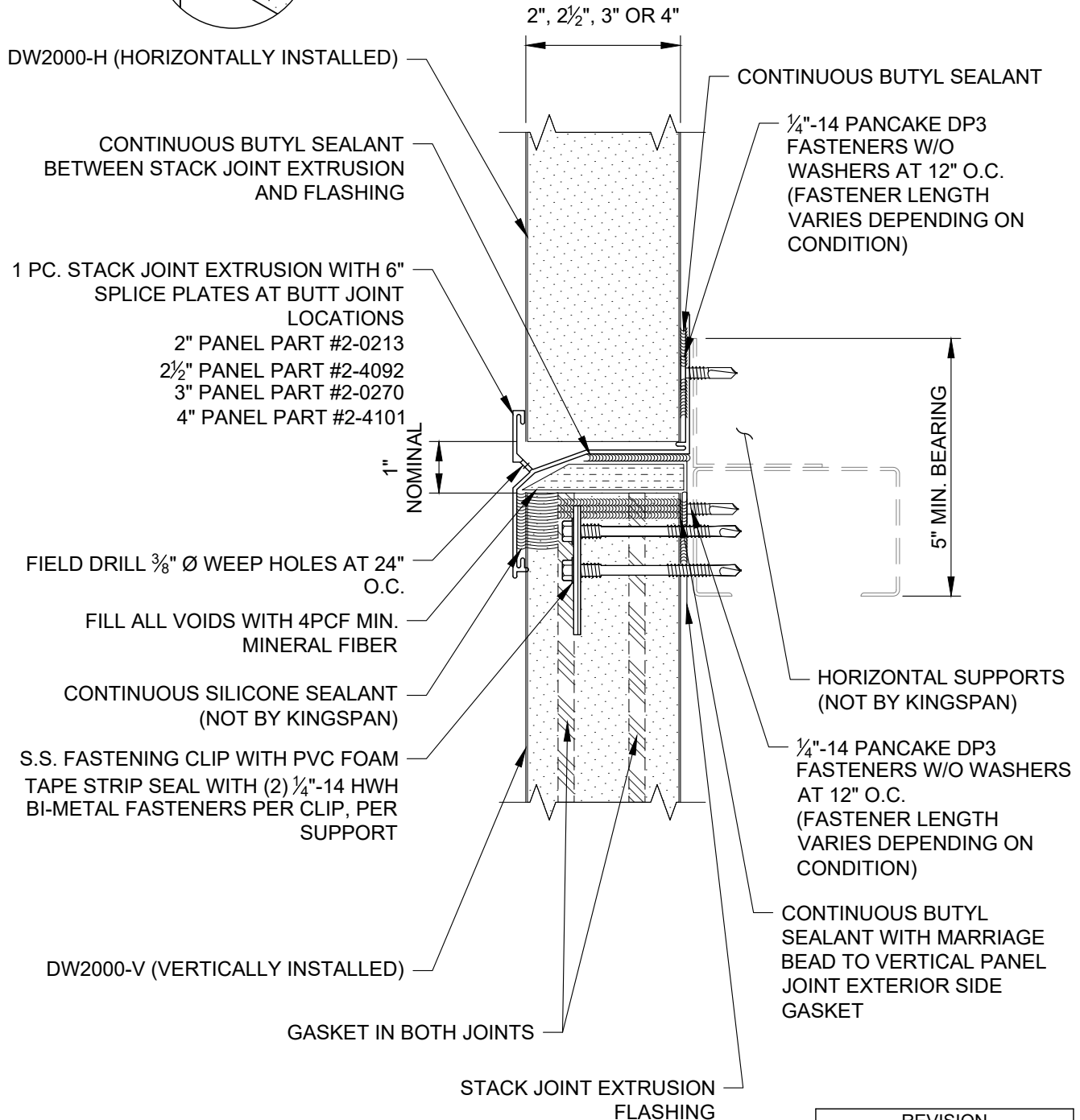

REVISION	
REVISION #	DATE
9	5/9/25

DW2000-V/H STACK
JOINT - W/ EXTRUSION

DETAIL #: AR-SJ-23-DW2V
RELEASE: 2025
REGION: NORTH AMERICA
www.kingspanpanels.com



BENCHMARK™

DW-2000 - VERTICAL INSTALLATION

REFER TO
VERTICAL JOINT
DETAILS FOR
SHEATHING
REQUIREMENTS

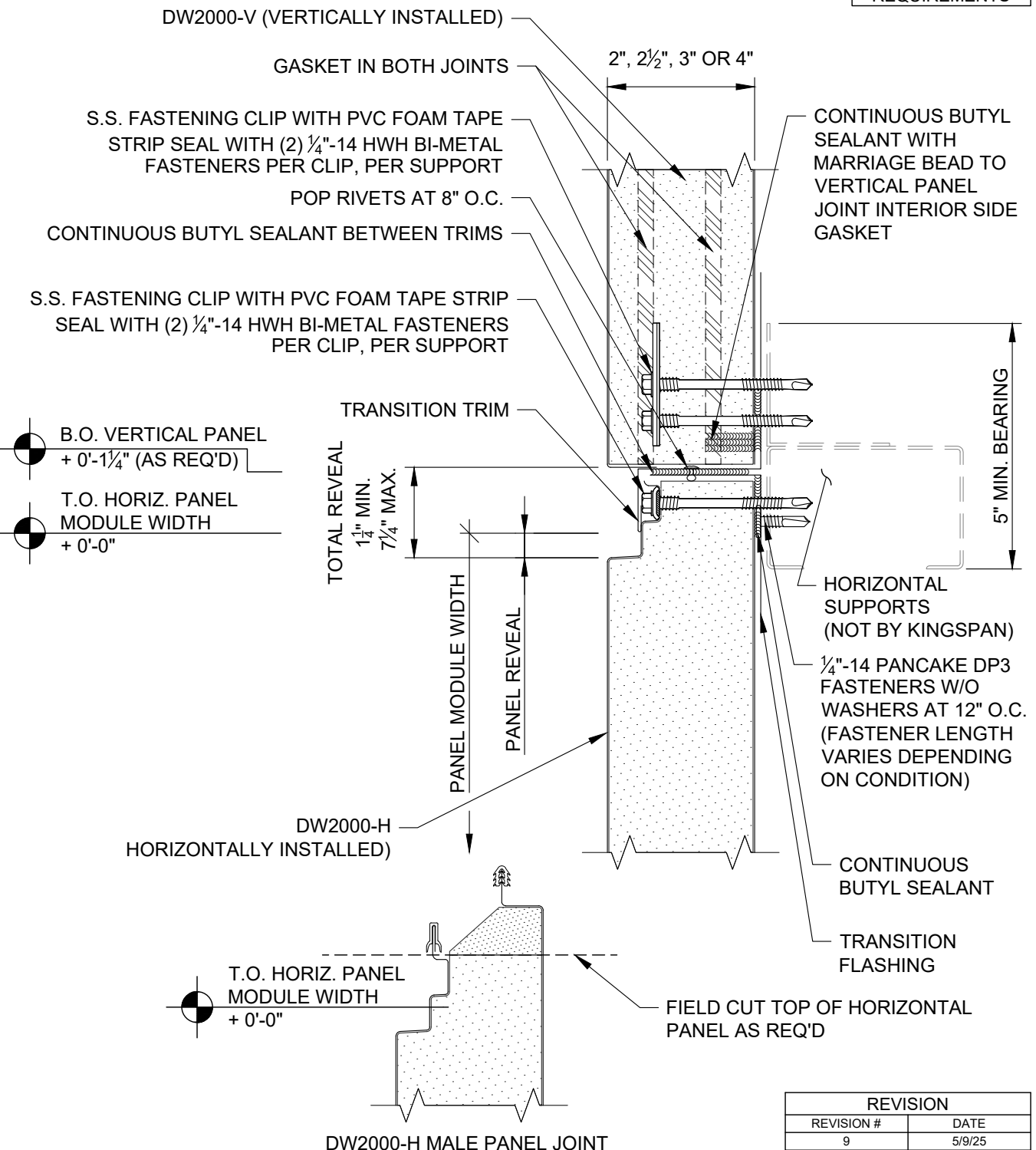

REVISION	
REVISION #	DATE
9	5/9/25

DW2000-H/V STACK JOINT -
W/ INTEGRATED PANEL
REVEAL

DETAIL #: AR-SJ-24-DW2V
RELEASE: 2025
REGION: NORTH AMERICA
www.kingspanpanels.com



BENCHMARK™

DW-2000 - VERTICAL INSTALLATION

REFER TO
VERTICAL JOINT
DETAILS FOR
SHEATHING
REQUIREMENTS

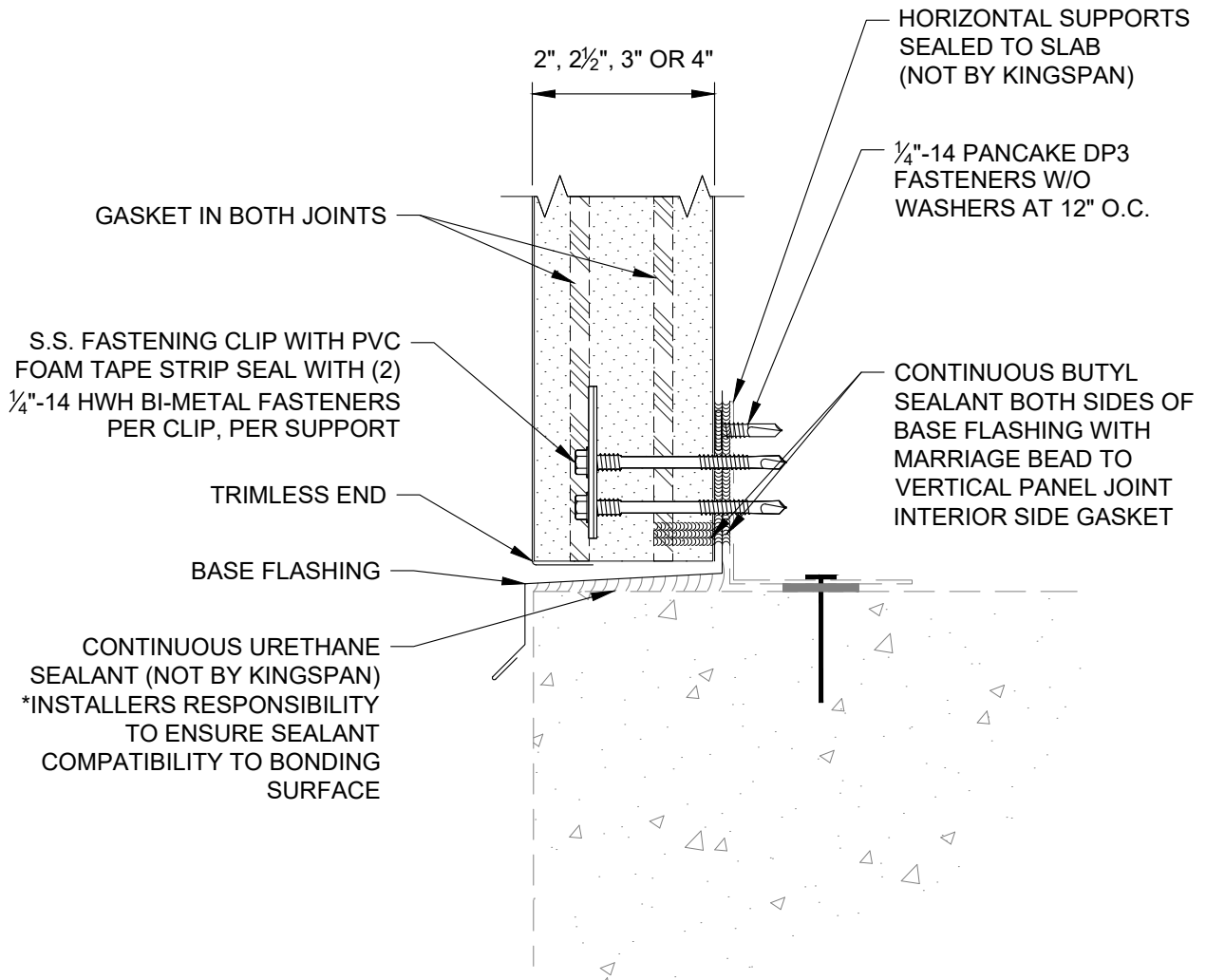

REVISION	
REVISION #	DATE
9	5/9/25

BASE DETAIL - FLUSH
WITH TRIMLESS END

DETAIL #: AR-BS-01-DW2V
RELEASE: 2025
REGION: NORTH AMERICA
www.kingspanpanels.com



BENCHMARK™

DW-2000 - VERTICAL INSTALLATION

REFER TO
VERTICAL JOINT
DETAILS FOR
SHEATHING
REQUIREMENTS

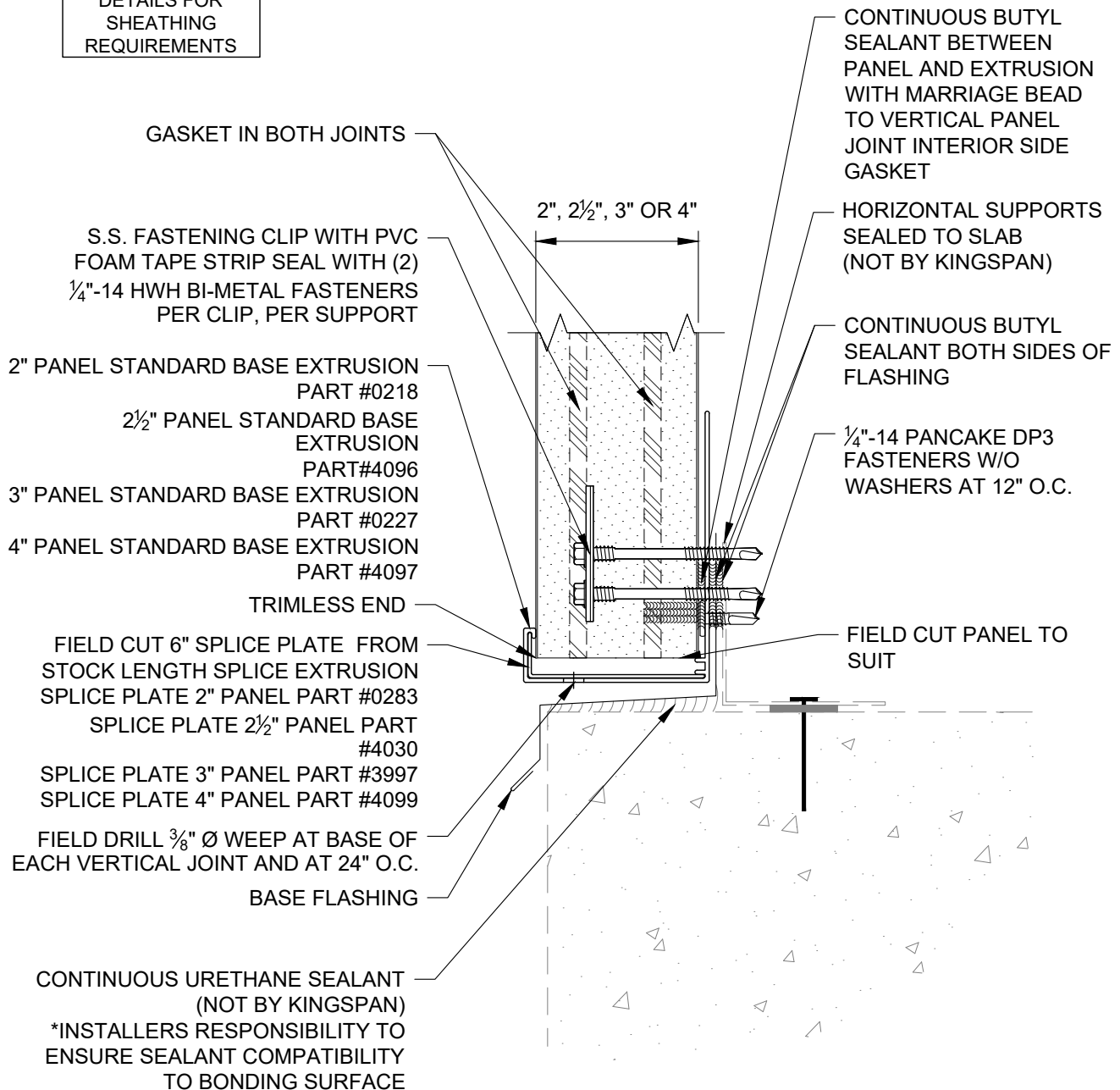

NOTE: IN CERTAIN CONDITIONS, FOR REVEALS GREATER THAN 1/2", METAL CLOSURES MAY BE REQUIRED, REFERENCE [AR-PJ-03-DW2V](#) DW2000 STANDARD REVEALS FOR DETAILS NOT SHOWN HERE

REVISION	
REVISION #	DATE
9	5/9/25

BASE DETAIL - FLUSH
WITH EXTRUSION

DETAIL #: AR-BS-02-DW2V
RELEASE: 2025
REGION: NORTH AMERICA
www.kingspanpanels.com



BENCHMARK™

DW-2000 - VERTICAL INSTALLATION

REFER TO
VERTICAL JOINT
DETAILS FOR
SHEATHING
REQUIREMENTS

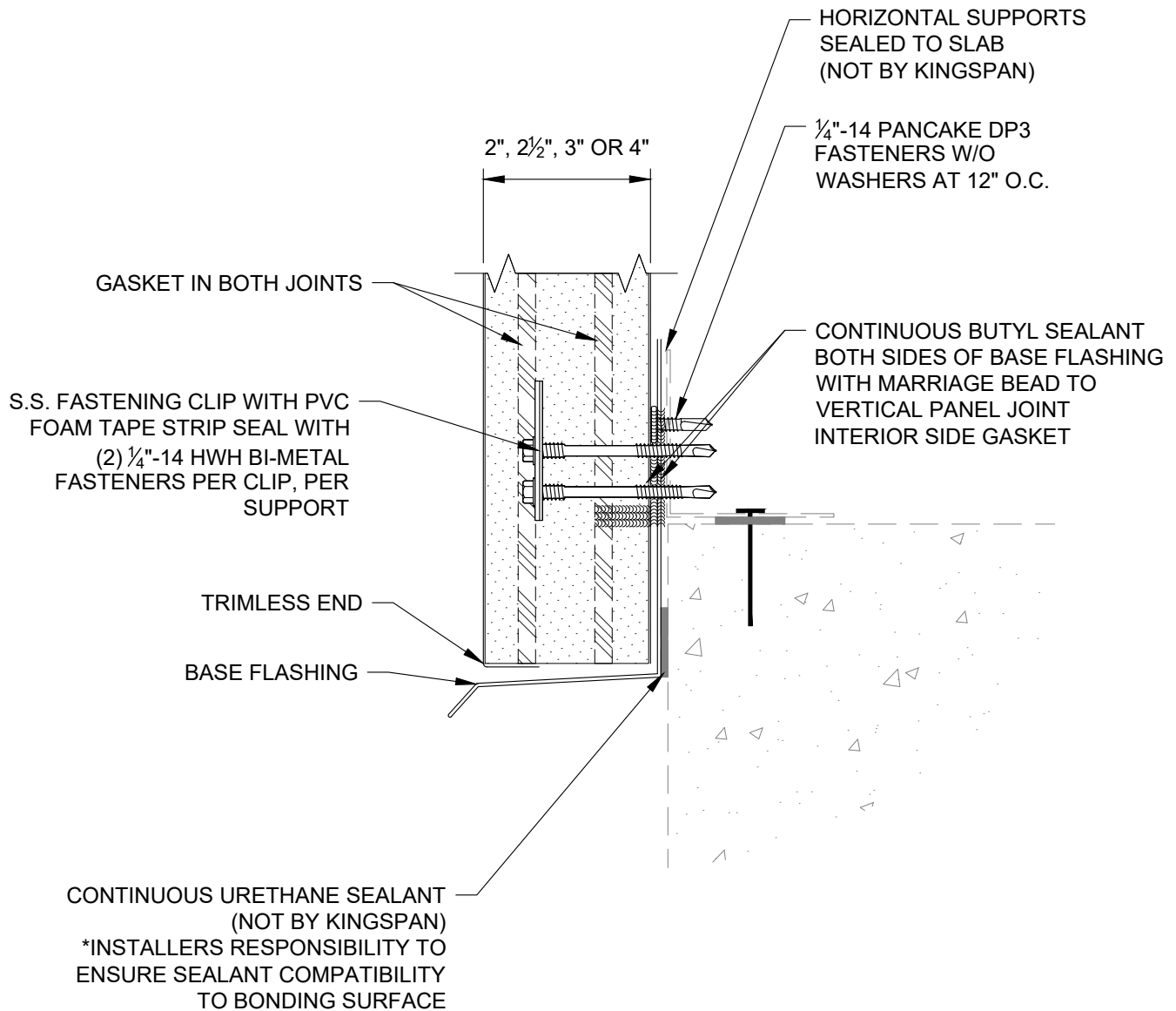

REVISION	
REVISION #	DATE
9	5/9/25

BASE DETAIL -
OVERHANG WITH
TRIMLESS END

DETAIL #: AR-BS-03-DW2V
RELEASE: 2025
REGION: NORTH AMERICA
www.kingspanpanels.com



BENCHMARK™

DW-2000 - VERTICAL INSTALLATION

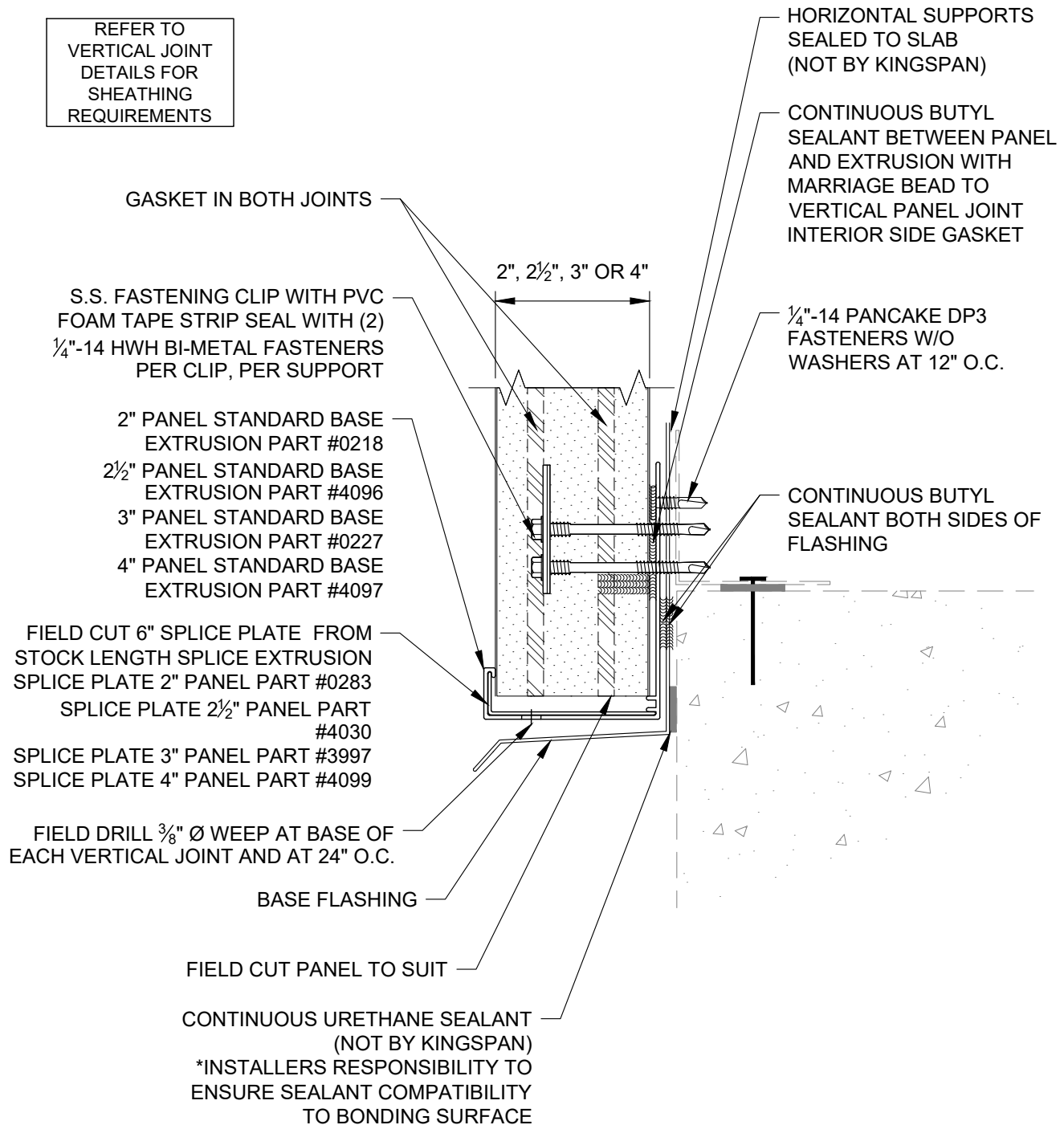

NOTE: IN CERTAIN CONDITIONS, FOR REVEALS GREATER THAN 1/2", METAL CLOSURES MAY BE REQUIRED, REFERENCE [AR-PJ-03-DW2V](#) DW2000 STANDARD REVEALS FOR DETAILS NOT SHOWN HERE

REVISION	
REVISION #	DATE
9	5/9/25

**BASE DETAIL -
OVERHANG WITH
EXTRUSION**

DETAIL #: AR-BS-04-DW2V
RELEASE: 2025
REGION: NORTH AMERICA
www.kingspanpanels.com



BENCHMARK™

DW-2000 - VERTICAL INSTALLATION

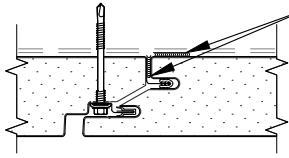

IF BACK-FASTENING IS NOT POSSIBLE USE LORD 410/19GB EPOXY TO ADHERE BENT PANEL TO SUPPORTS OR TO PREVIOUSLY INSTALLED PANEL

TRAILING EDGE OF BENT PANEL MUST BE SECURED AGAINST DISENGAGEMENT

NOTE: 18'-0" MAXIMUM PANEL LENGTH FOR PANELS WITH FACTORY LONGITUDINAL BENDS

REFER TO VERTICAL JOINT DETAILS FOR SHEATHING REQUIREMENTS

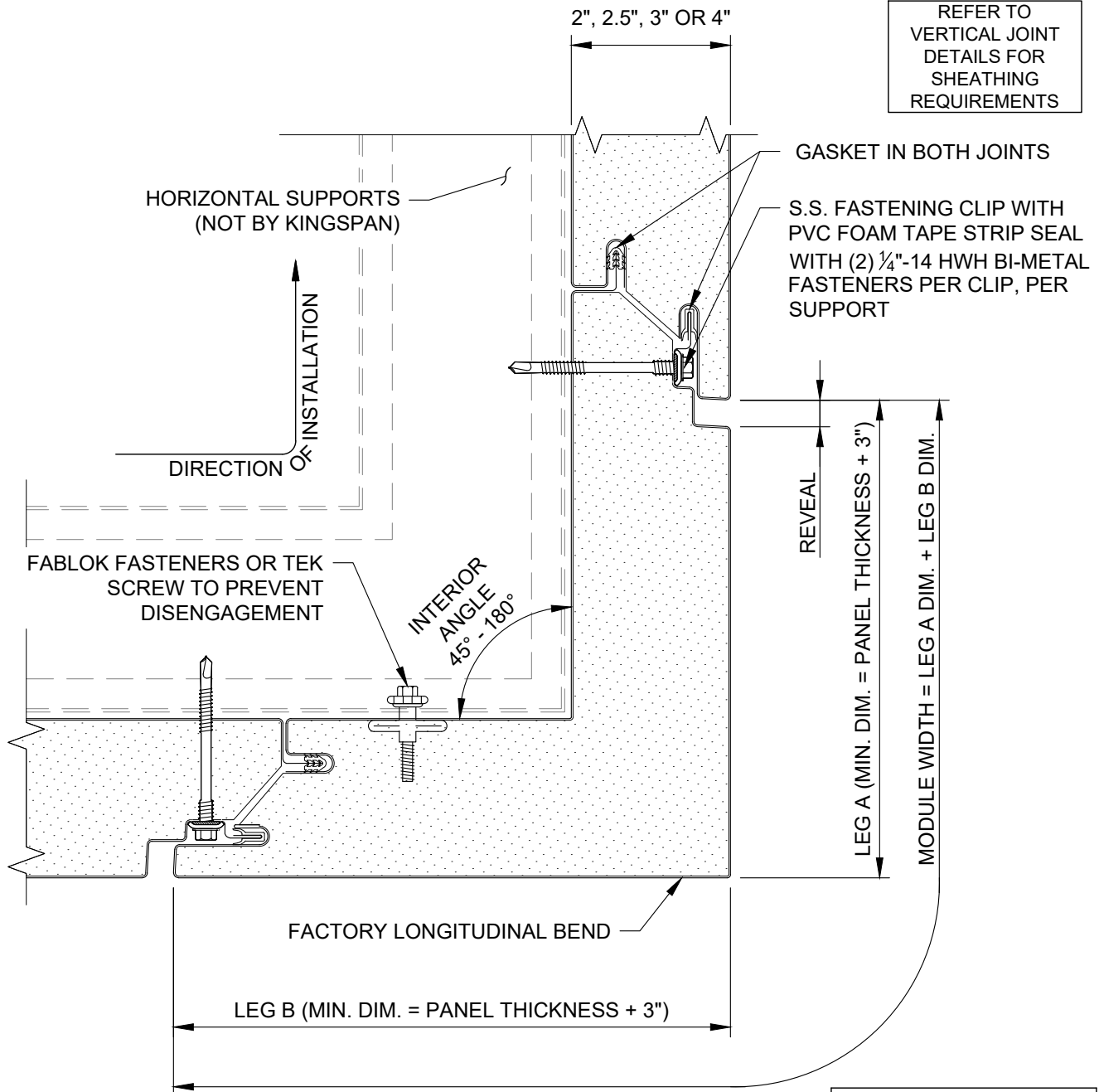

REVISION	
REVISION #	DATE
9	5/9/25

OUTSIDE CORNER -
LONGITUDINAL BEND

DETAIL #: AR-OC-01-DW2V
RELEASE: 2025
REGION: NORTH AMERICA
www.kingspanpanels.com



BENCHMARK™

DW-2000 - VERTICAL INSTALLATION

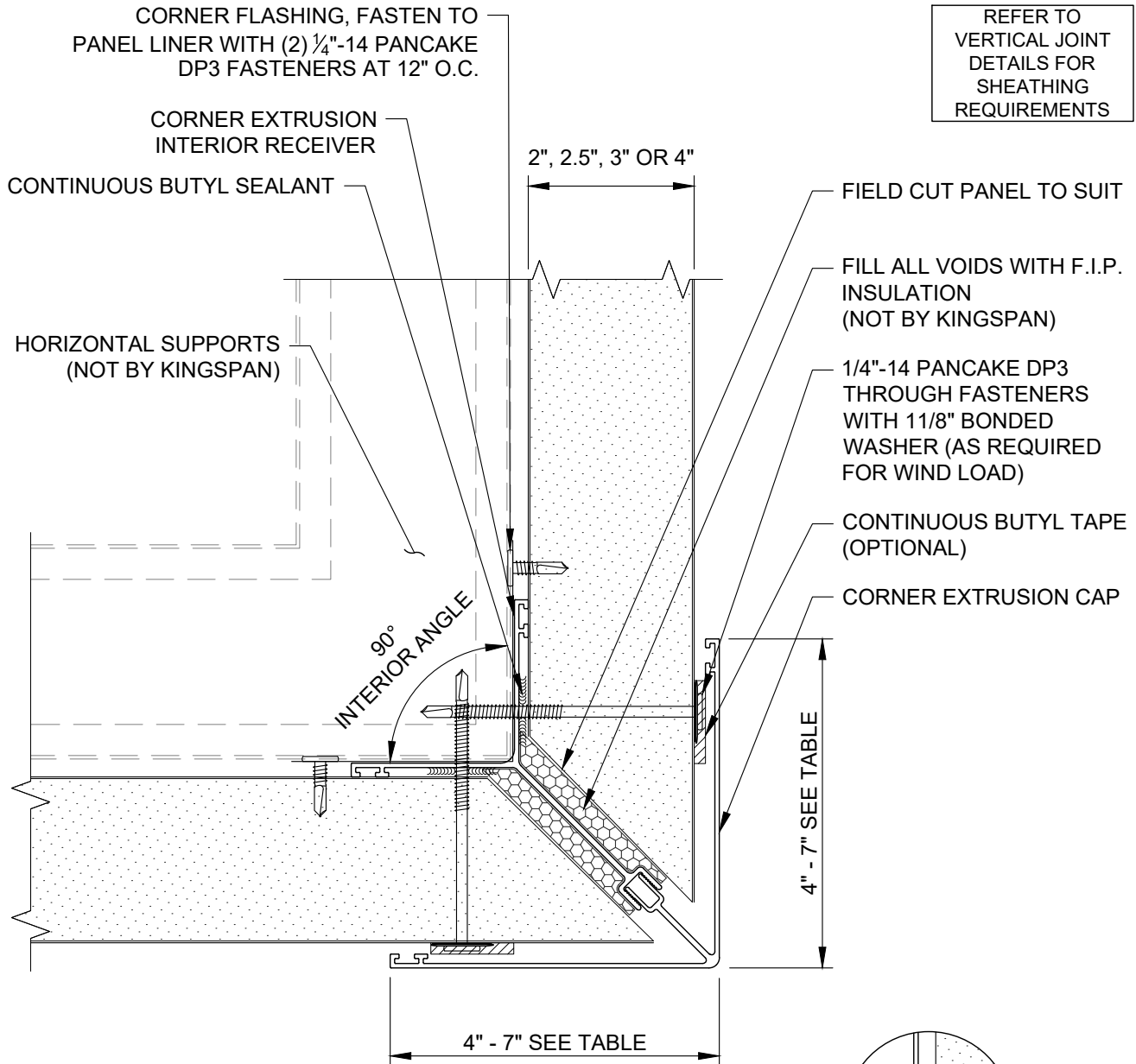

REFER TO
VERTICAL JOINT
DETAILS FOR
SHEATHING
REQUIREMENTS

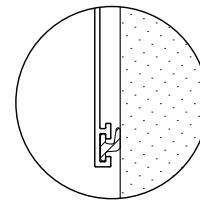

OPTIONAL WIPER GASKET
(FIELD INSTALLED)

CORNER EXTRUSION PART NUMBERS				
PANEL THICKNESS	2"	2 1/2"	3"	4"
INTERIOR RECEIVER	PART# 3998	PART# 3999	PART# 4000	PART# 4001
4" X 4" CORNER CAP	PART# 4042	N/A	N/A	N/A
4 1/2" X 4 1/2" CORNER CAP	PART# 4072		N/A	N/A
5" X 5" CORNER CAP	PART# 4043			N/A
6" X 6" CORNER CAP	PART# 4044			
7" X 7" CORNER CAP	PART# 14154			

REVISION	
REVISION #	DATE
9	5/9/25

OUTSIDE CORNER -
EXTRUSION

DETAIL #: AR-OC-02-DW2V
RELEASE: 2025
REGION: NORTH AMERICA
www.kingspanpanels.com



BENCHMARK™

DW-2000 - VERTICAL INSTALLATION

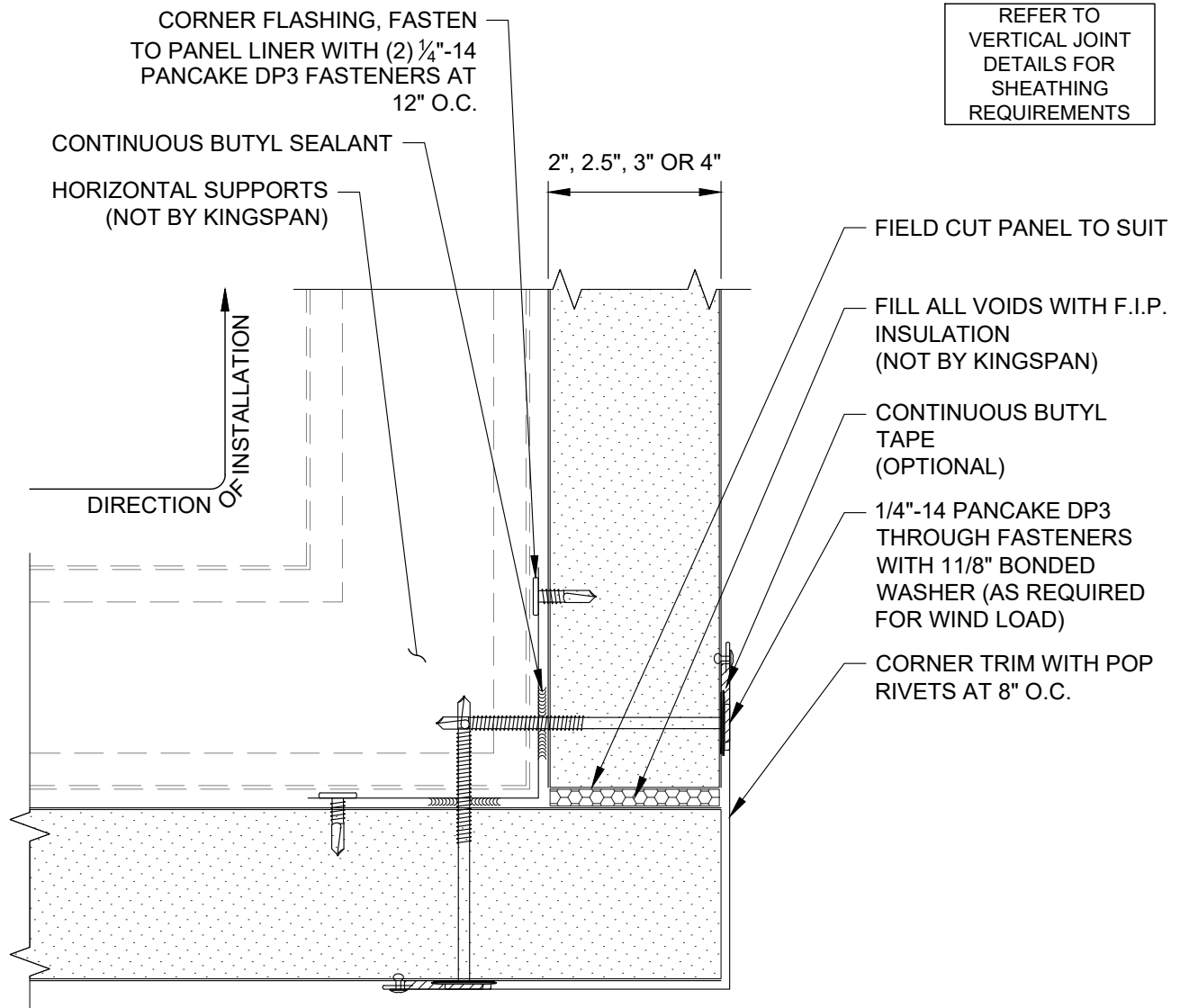

REVISION	
REVISION #	DATE
9	5/9/25

OUTSIDE CORNER -
TRIM

DETAIL #: AR-OC-03-DW2V
RELEASE: 2025
REGION: NORTH AMERICA
www.kingspanpanels.com



BENCHMARK™

DW-2000 - VERTICAL INSTALLATION

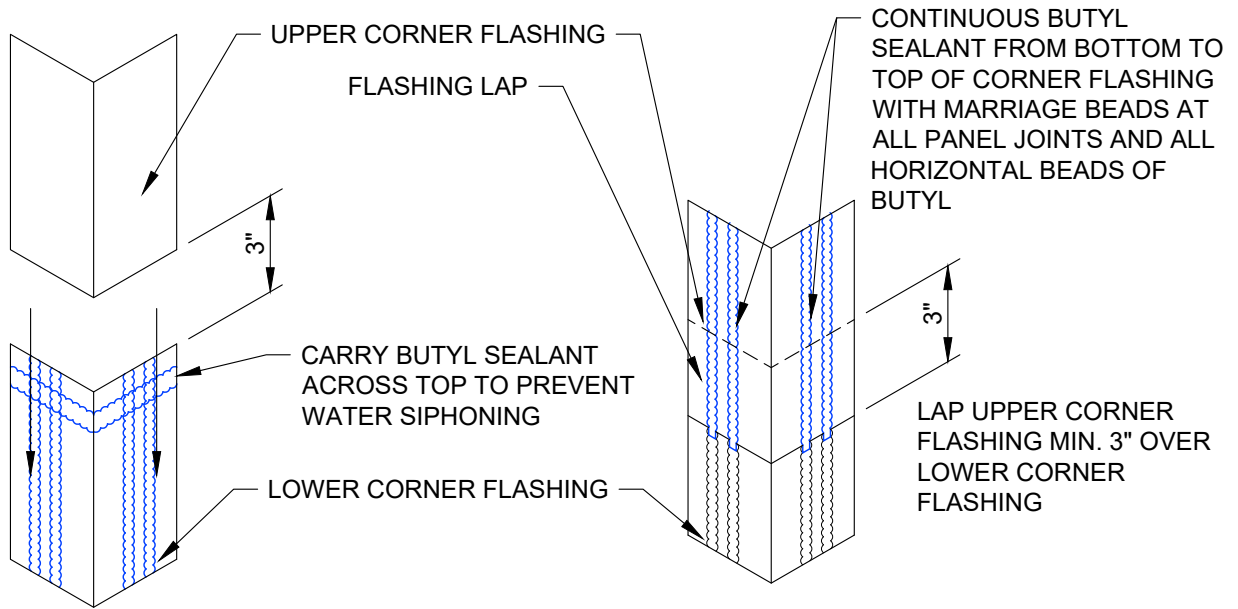

EXPANDED

FRAMING NOT SHOWN FOR CLARITY OF DETAIL

ENGAGED

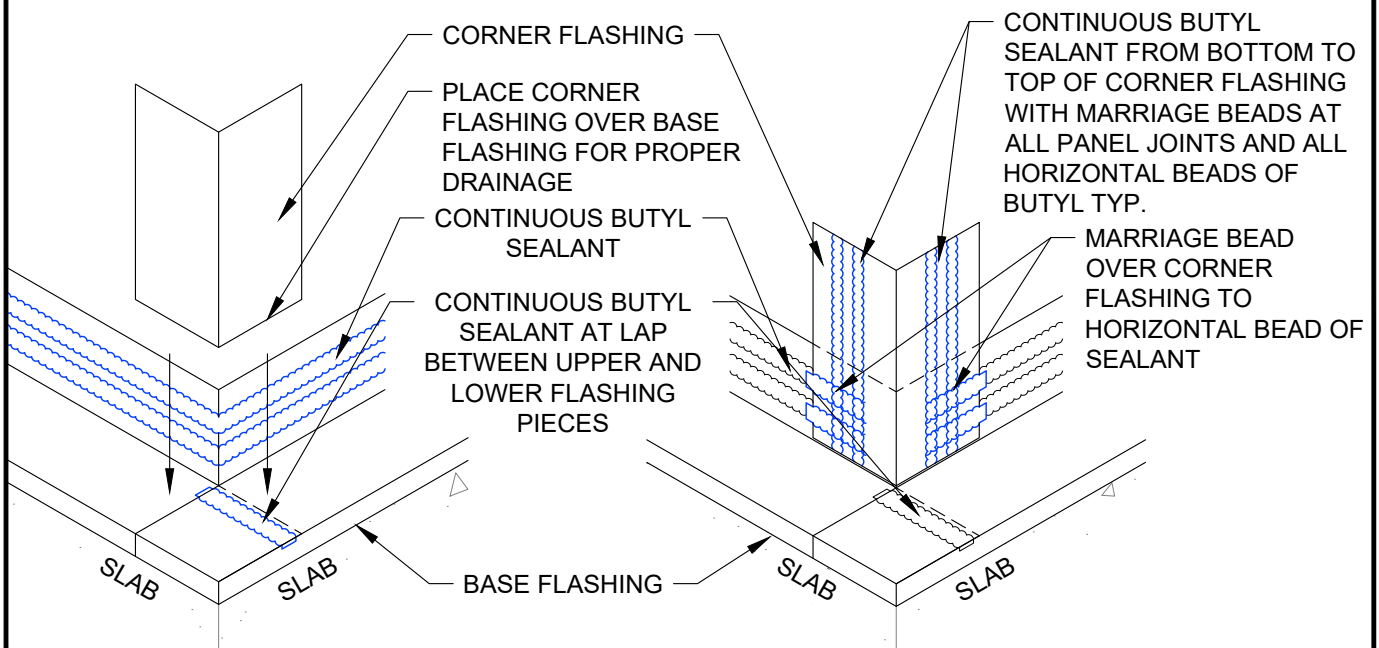

EXPANDED

FRAMING NOT SHOWN FOR CLARITY OF DETAIL

ENGAGED

REVISION	
REVISION #	DATE
9	5/9/25

OUTSIDE CORNER LAP
- FLUSH BASE

DETAIL #: AR-OC-04-DW2V
RELEASE: 2025
REGION: NORTH AMERICA
www.kingspanpanels.com



BENCHMARK™

DW-2000 - VERTICAL INSTALLATION

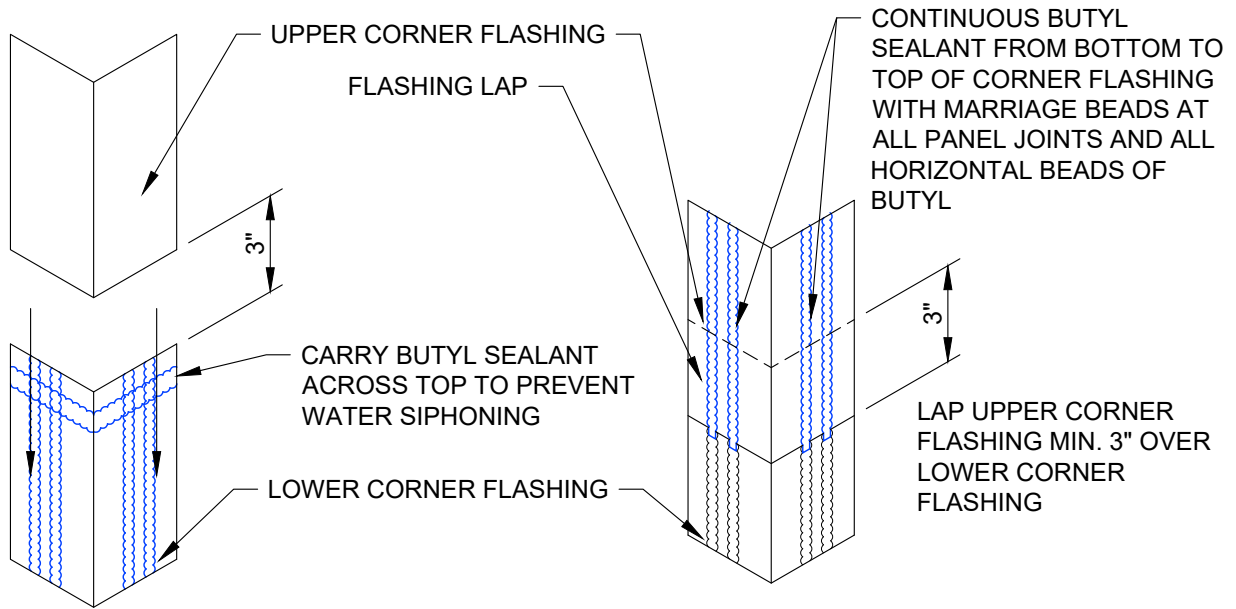

EXPANDED

FRAMING NOT SHOWN FOR CLARITY OF DETAIL

ENGAGED

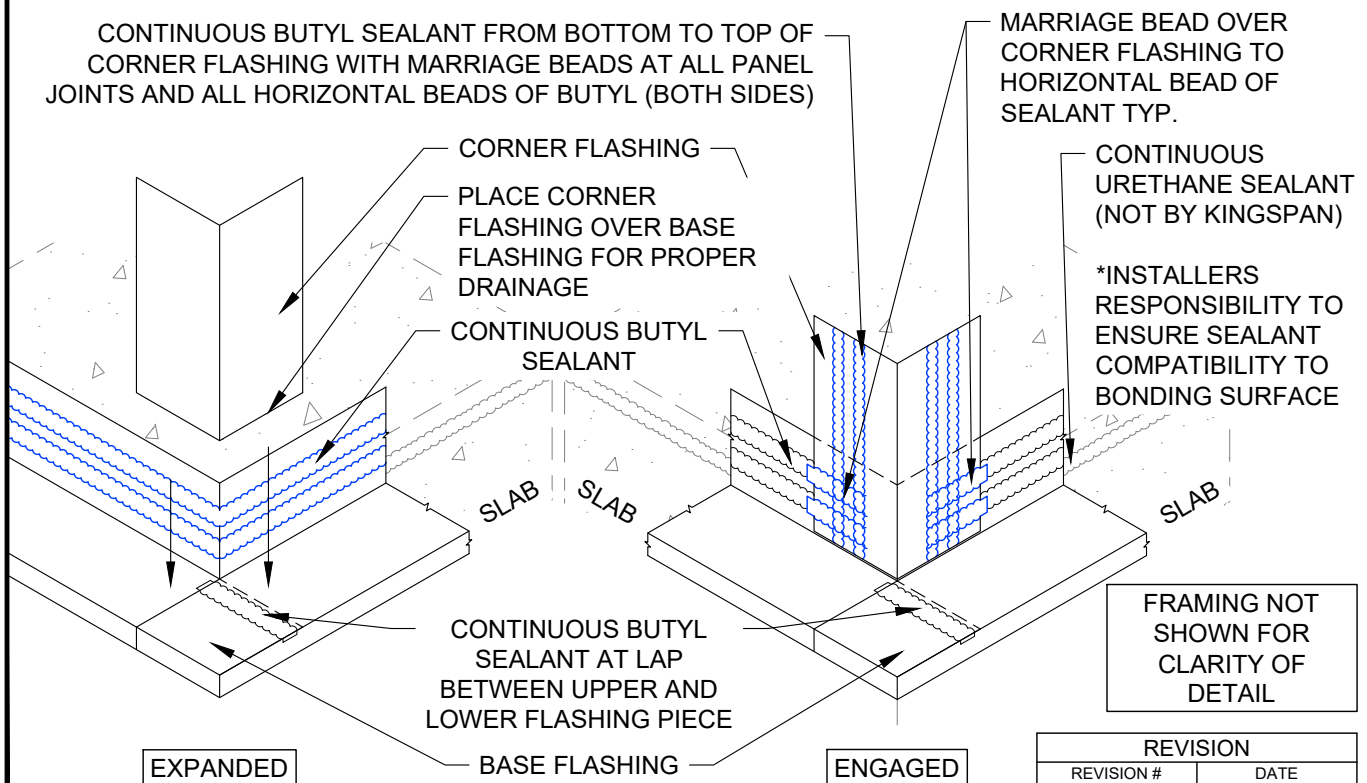

EXPANDED

ENGAGED

REVISION	
REVISION #	DATE
9	5/9/25

OUTSIDE CORNER LAP
- OVERHANG BASE

DETAIL #: AR-OC-05-DW2V
RELEASE: 2025
REGION: NORTH AMERICA
www.kingspanpanels.com



BENCHMARK™

DW-2000 - VERTICAL INSTALLATION

NOTE: 18'-0" MAXIMUM PANEL LENGTH FOR PANELS WITH FACTORY LONGITUDINAL BENDS

REFER TO
VERTICAL JOINT
DETAILS FOR
SHEATHING
REQUIREMENTS

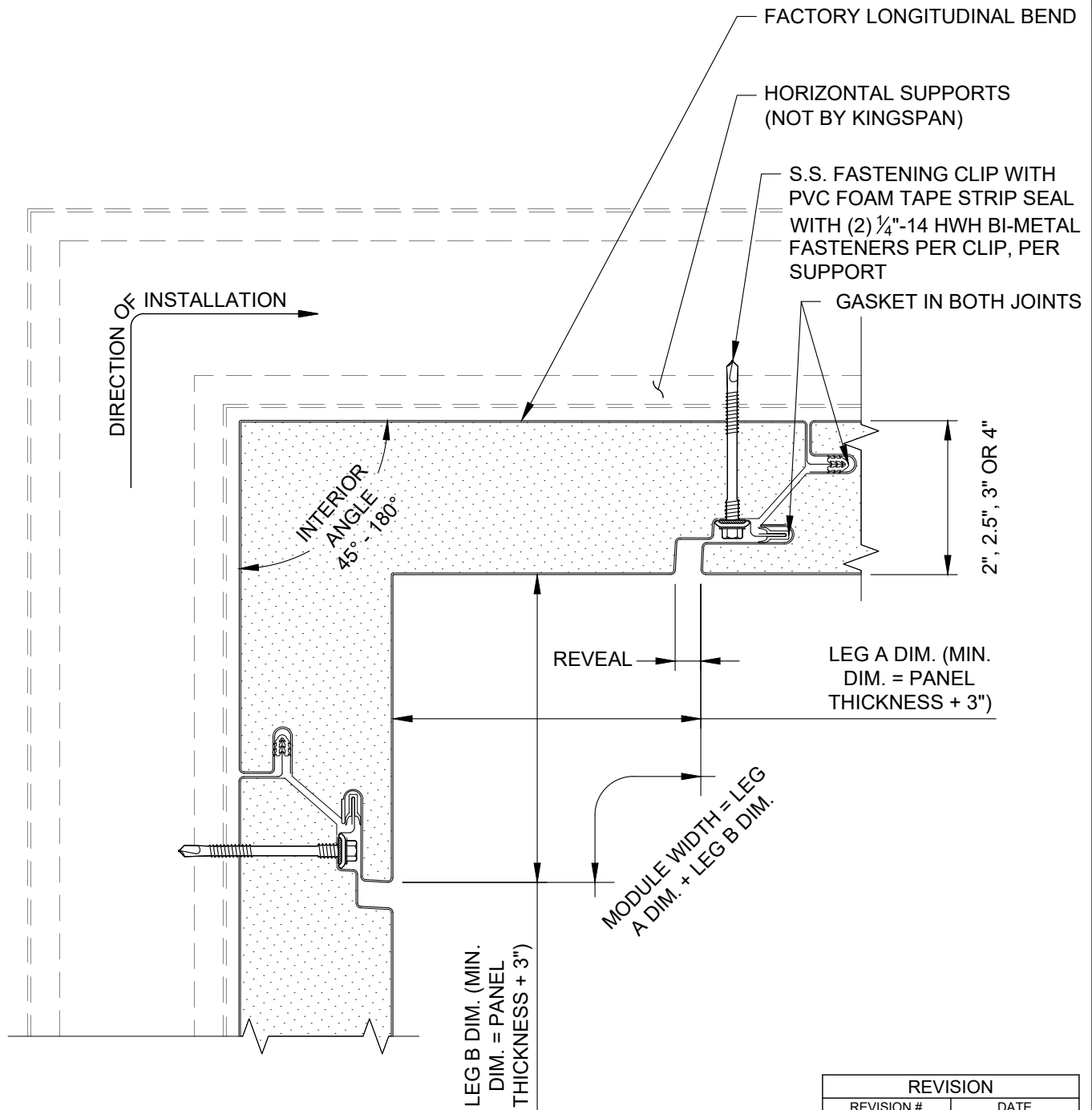

REVISION	
REVISION #	DATE
9	5/9/25

INSIDE CORNER -
LONGITUDINAL BEND

DETAIL #: AR-IC-01-DW2V
RELEASE: 2025
REGION: NORTH AMERICA
www.kingspanpanels.com



BENCHMARK™

DW-2000 - VERTICAL INSTALLATION

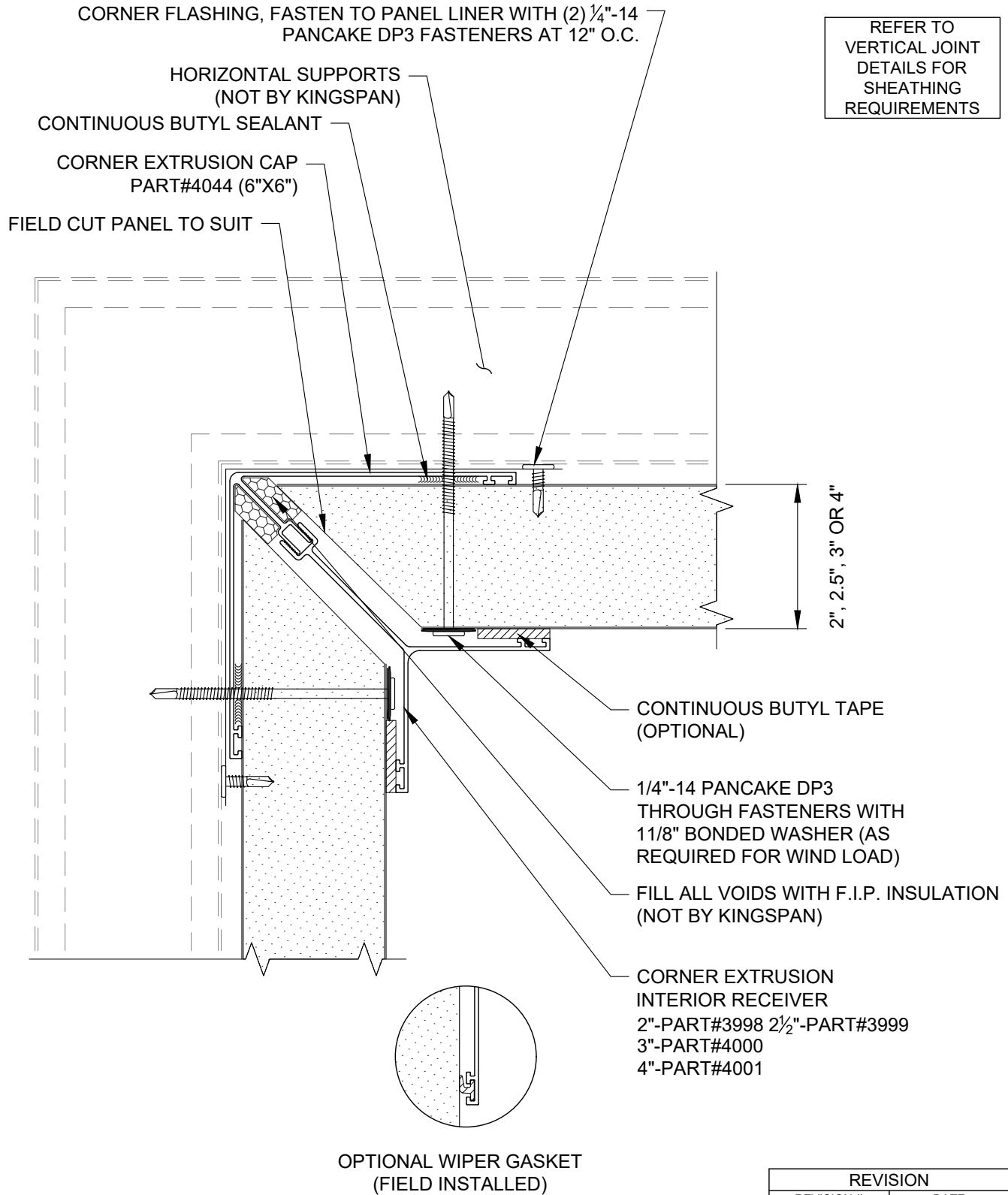

REVISION	
REVISION #	DATE
9	5/9/25

INSIDE CORNER -
EXTRUSION

DETAIL #: AR-IC-02-DW2V
RELEASE: 2025
REGION: NORTH AMERICA
www.kingspanpanels.com



BENCHMARK™

DW-2000 - VERTICAL INSTALLATION

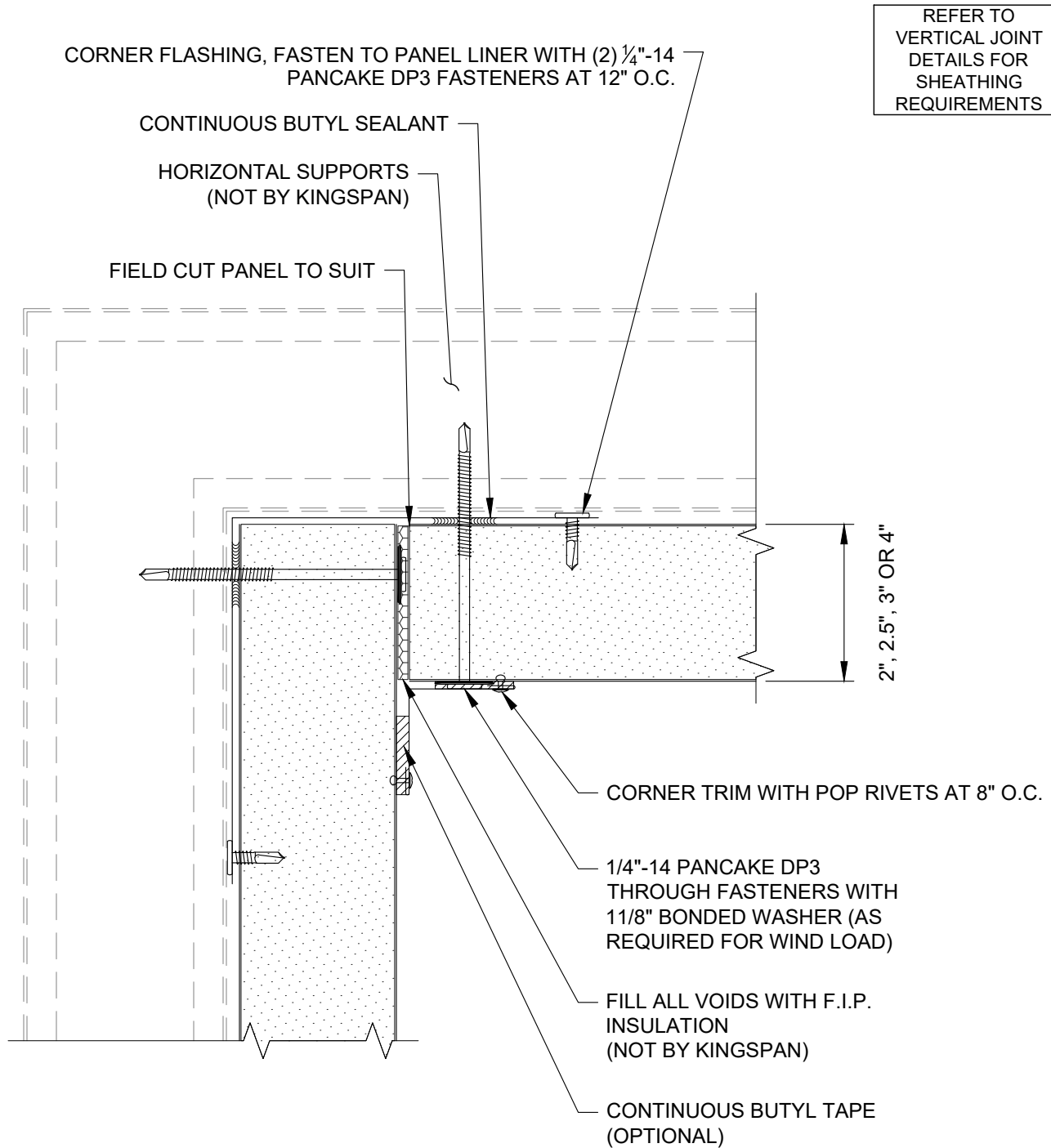

REVISION	
REVISION #	DATE
9	5/9/25

INSIDE CORNER - TRIM

DETAIL #: AR-IC-03-DW2V

RELEASE: 2025

REGION: NORTH AMERICA

www.kingspanpanels.com



BENCHMARK™

DW-2000 - VERTICAL INSTALLATION

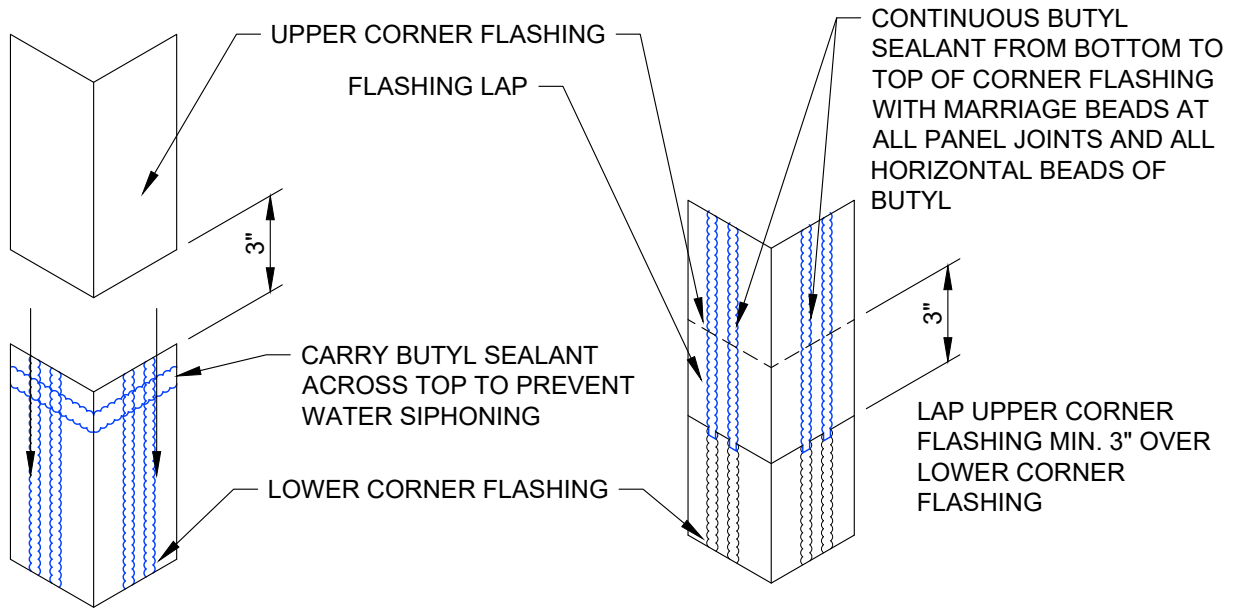

EXPANDED

FRAMING NOT SHOWN FOR CLARITY OF DETAIL

ENGAGED

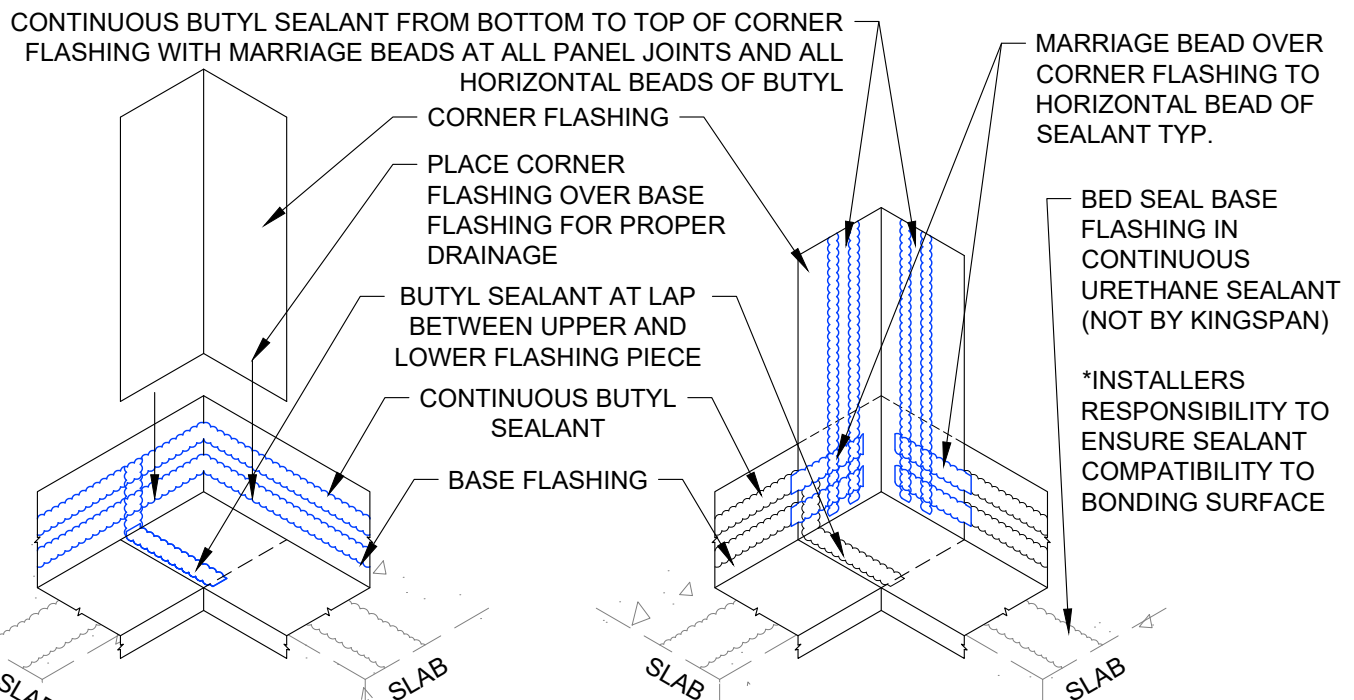

EXPANDED

FRAMING NOT SHOWN FOR CLARITY OF DETAIL

ENGAGED

REVISION	
REVISION #	DATE
9	5/9/25

INSIDE CORNER LAP -
FLUSH BASE

DETAIL #: AR-IC-04-DW2V

RELEASE: 2025

REGION: NORTH AMERICA

www.kingspanpanels.com



BENCHMARK™

DW-2000 - VERTICAL INSTALLATION

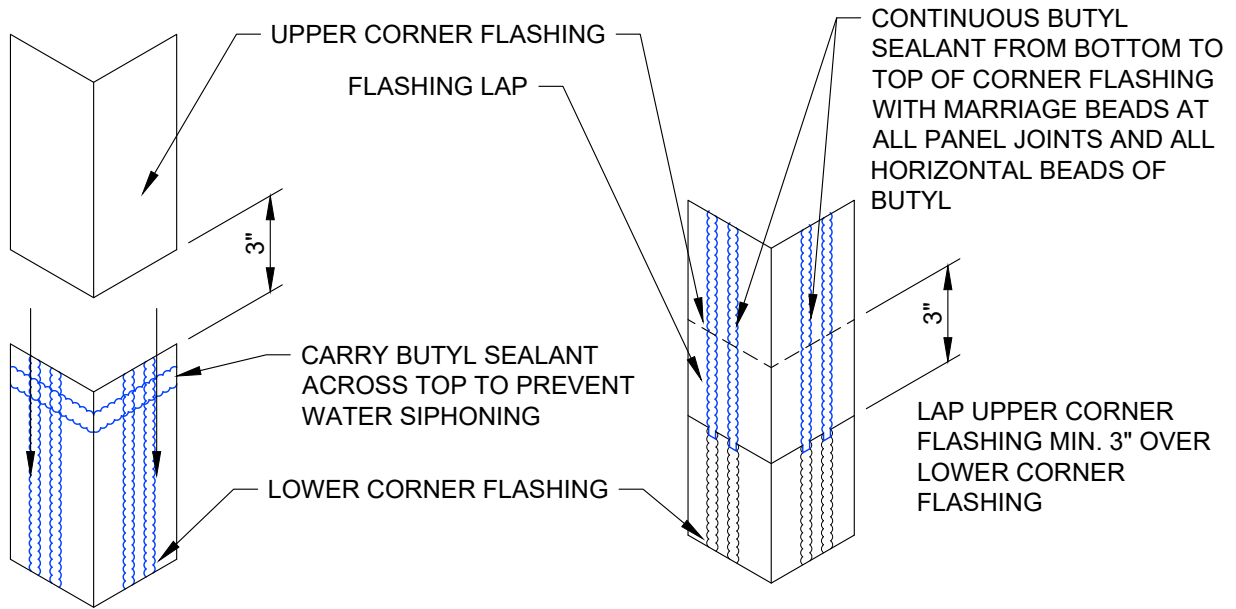

EXPANDED

FRAMING NOT SHOWN FOR CLARITY OF DETAIL

ENGAGED

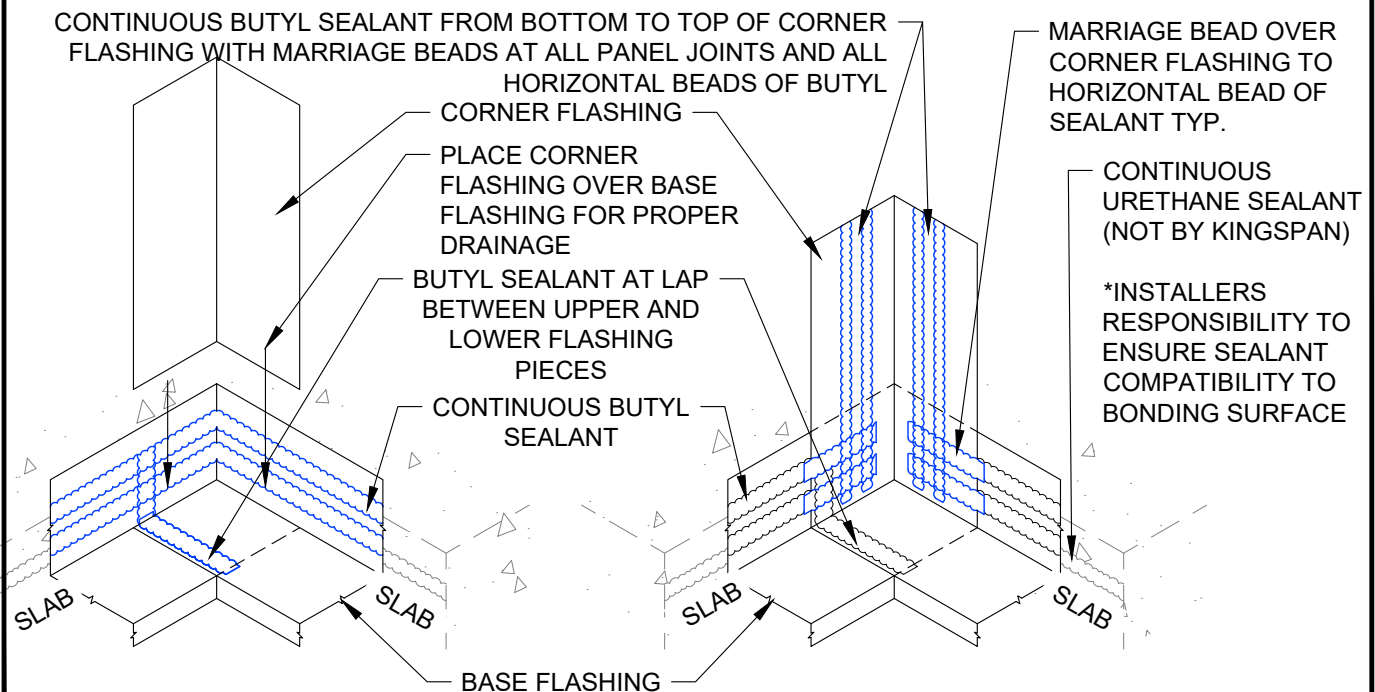

EXPANDED

FRAMING NOT SHOWN FOR CLARITY OF DETAIL

ENGAGED

REVISION	
REVISION #	DATE
9	5/9/25

INSIDE CORNER LAP -
OVERHANG BASE

DETAIL #: AR-IC-05-DW2V
RELEASE: 2025
REGION: NORTH AMERICA
www.kingspanpanels.com



BENCHMARK™

DW-2000 - VERTICAL INSTALLATION

REFER TO
VERTICAL JOINT
DETAILS FOR
SHEATHING
REQUIREMENTS

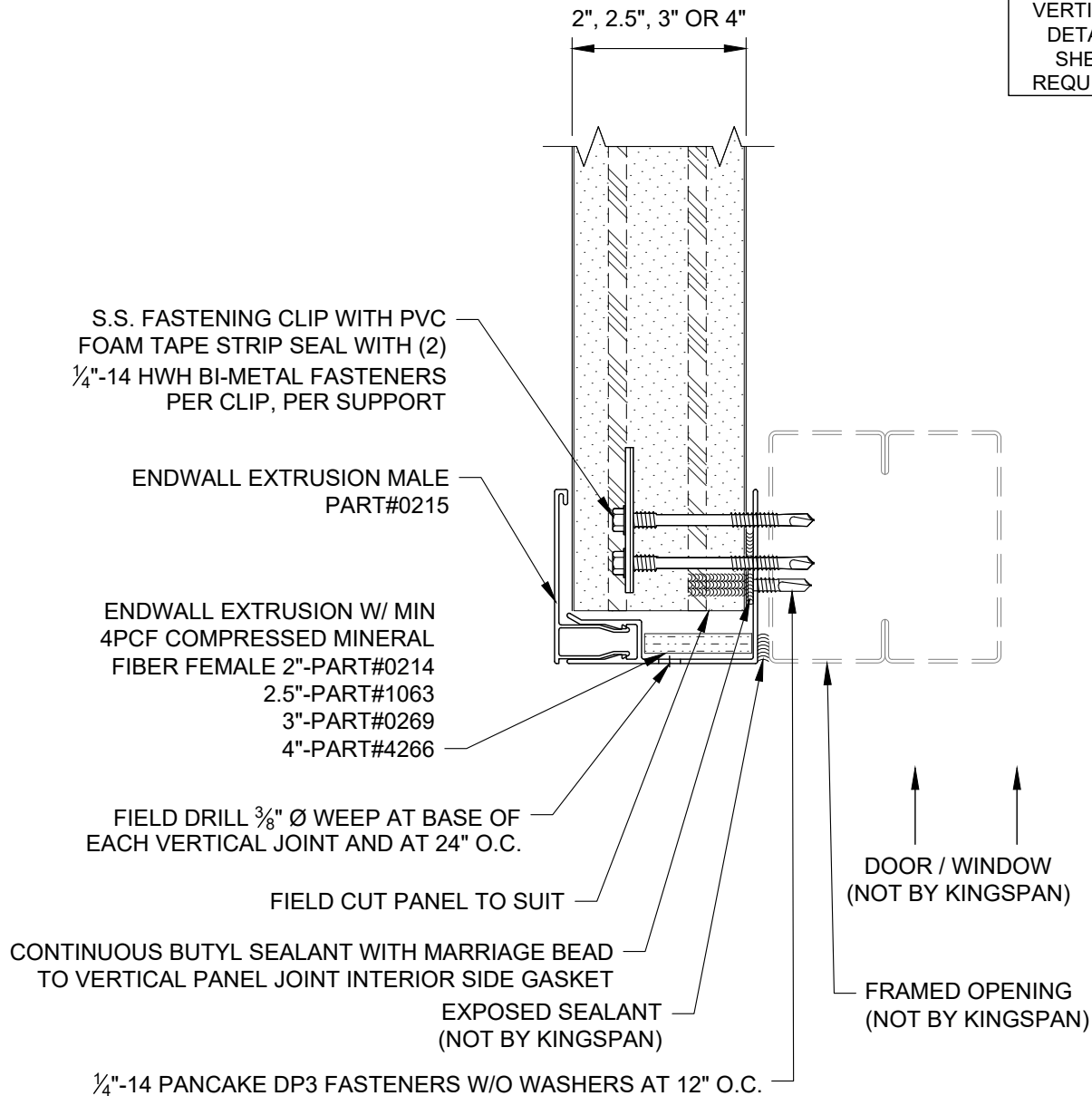

NOTE: SEE DETAILS [AR-FO-04-DW2V](#) / [AR-FO-05-DW2V](#) FOR TYPICAL EXTRUSION LAP INSTRUCTIONS

NOTE: IN CERTAIN CONDITIONS, FOR REVEALS GREATER THAN 1/2", METAL CLOSURES MAY BE REQUIRED, REFERENCE [AR-PJ-03-DW2V](#) DW2000 STANDARD REVEALS FOR DETAILS NOT SHOWN HERE

REVISION	
REVISION #	DATE
9	5/9/25

FRAMED OPENING
HEAD - EXTRUSION

DETAIL #: AR-FO-01-DW2V
RELEASE: 2025
REGION: NORTH AMERICA
www.kingspanpanels.com



BENCHMARK™

DW-2000 - VERTICAL INSTALLATION

REFER TO
VERTICAL JOINT
DETAILS FOR
SHEATHING
REQUIREMENTS

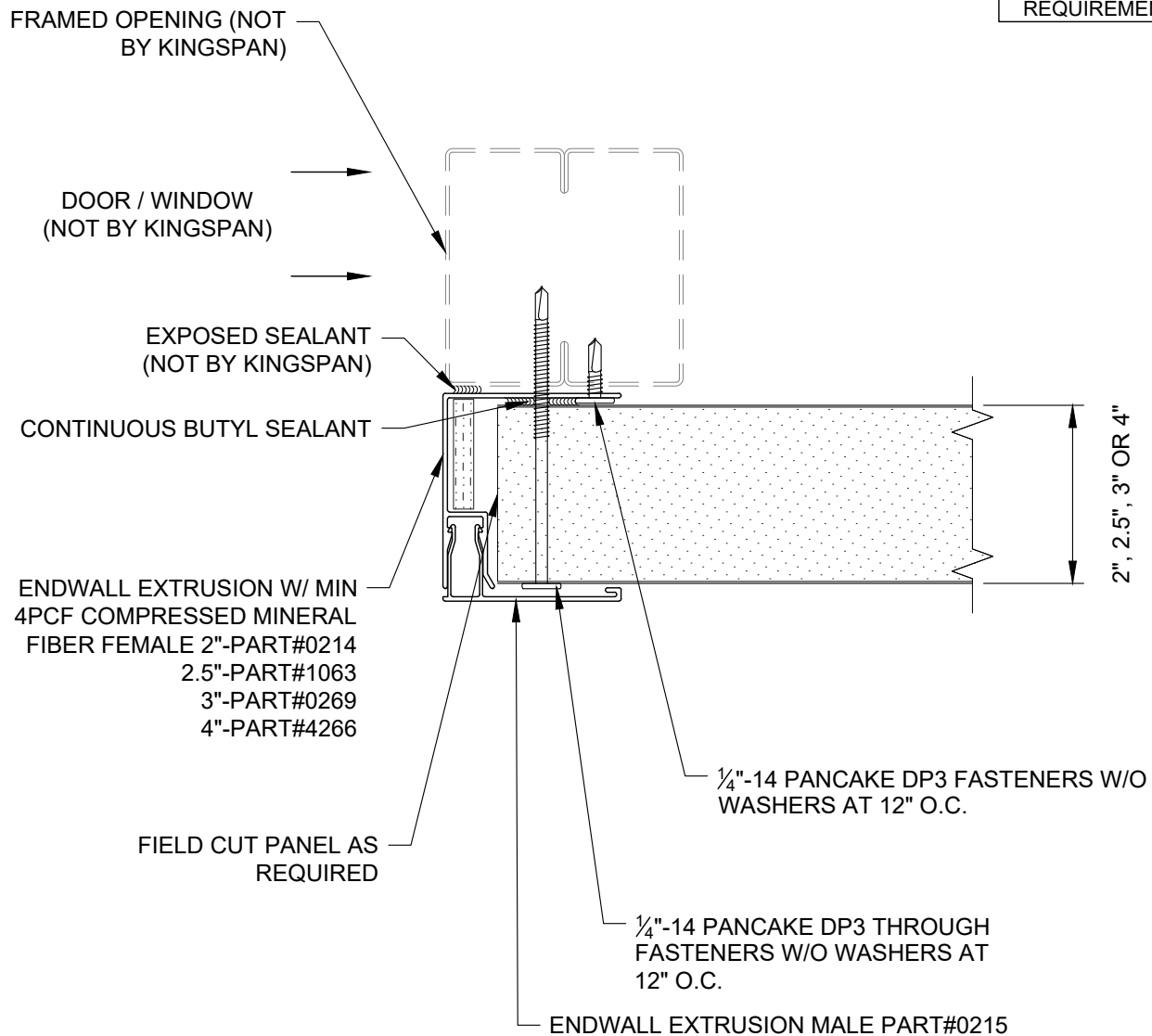

NOTE: SEE DETAILS [AR-FO-04-DW2V](#) / [AR-FO-05-DW2V](#) FOR TYPICAL EXTRUSION LAP INSTRUCTIONS

REVISION	
REVISION #	DATE
9	5/9/25

FRAMED OPENING
JAMB - EXTRUSION

DETAIL #: AR-FO-02-DW2V
RELEASE: 2025
REGION: NORTH AMERICA
www.kingspanpanels.com



BENCHMARK™

DW-2000 - VERTICAL INSTALLATION

REFER TO
VERTICAL JOINT
DETAILS FOR
SHEATHING
REQUIREMENTS

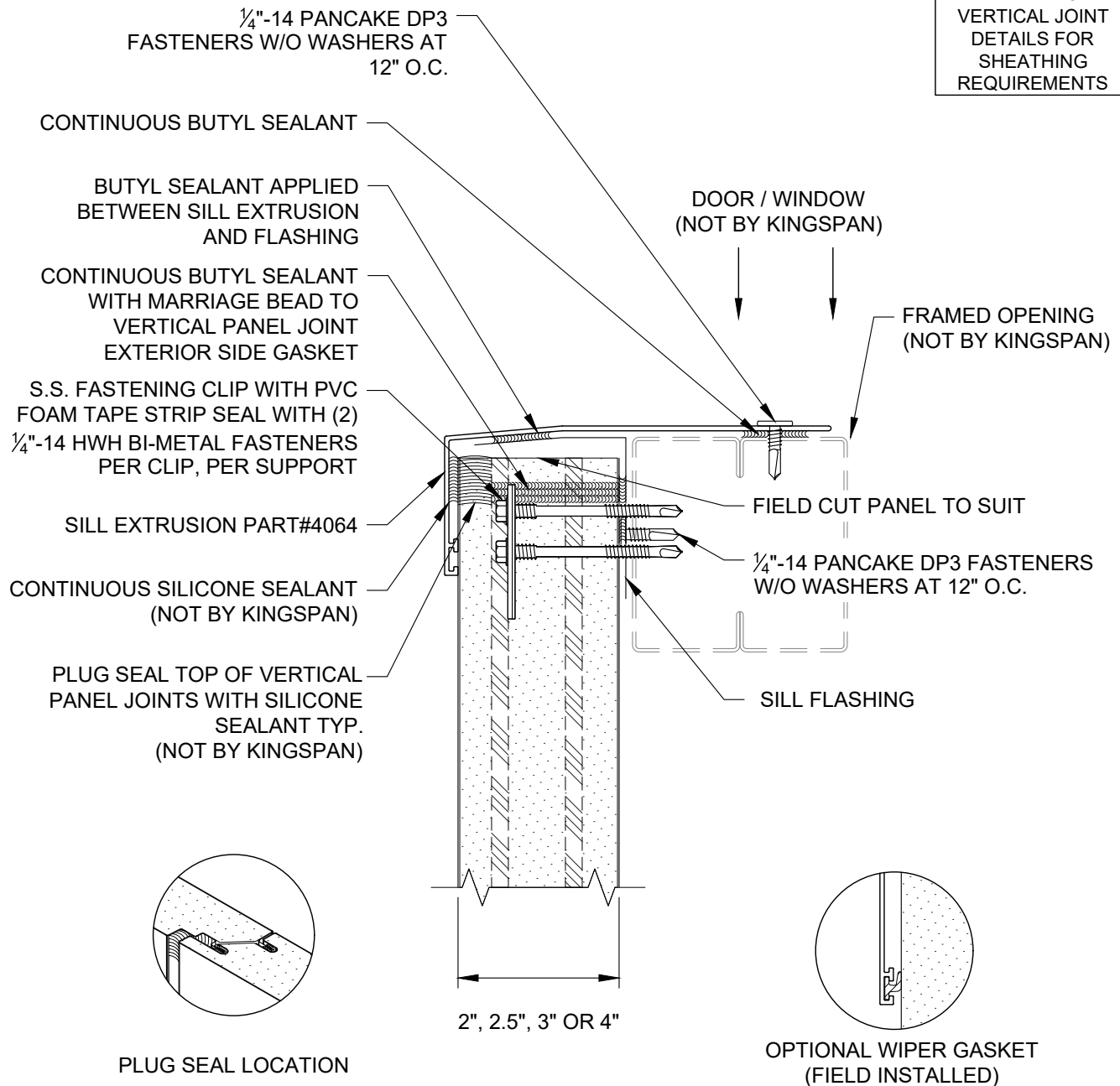

NOTE: SEE DETAILS [AR-FO-04-DW2V](#) / [AR-FO-05-DW2V](#) FOR TYPICAL EXTRUSION LAP INSTRUCTIONS

NOTE: IN CERTAIN CONDITIONS, FOR REVEALS GREATER THAN 1/2", METAL CLOSURES MAY BE REQUIRED, REFERENCE [AR-PJ-03-DW2V](#) DW2000 STANDARD REVEALS FOR DETAILS NOT SHOWN HERE

REVISION	
REVISION #	DATE
9	5/9/25

FRAMED OPENING
SILL - EXTRUSION

DETAIL #: AR-FO-03-DW2V
RELEASE: 2025
REGION: NORTH AMERICA
www.kingspanpanels.com



BENCHMARK™

DW-2000 - VERTICAL INSTALLATION

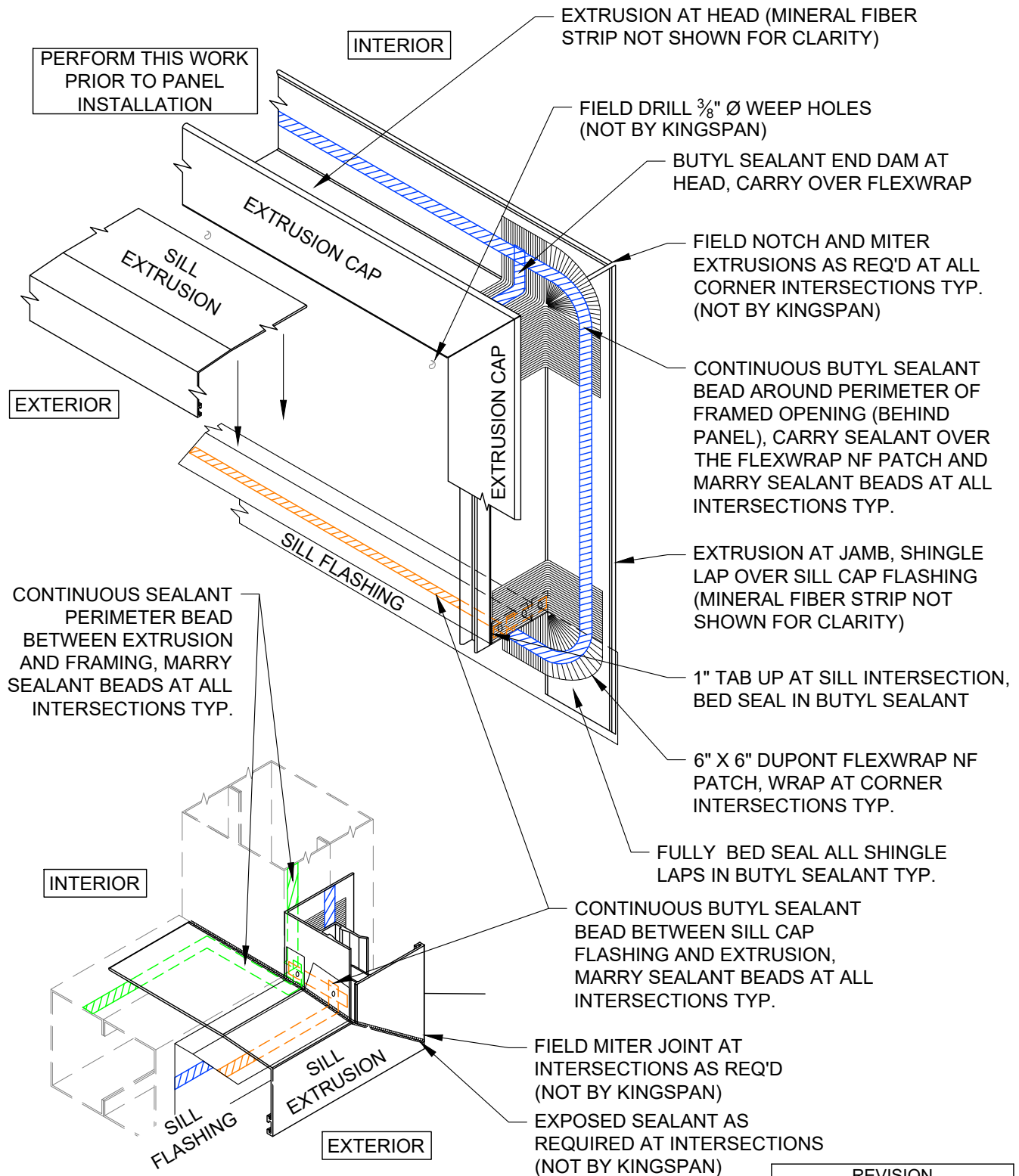

REVISION	
REVISION #	DATE
9	5/9/25

**FRAMED OPENING LAP
- F.O. EXTRUSION**

DETAIL #: AR-FO-04-DW2V
RELEASE: 2025
REGION: NORTH AMERICA
www.kingspanpanels.com



BENCHMARK™

DW-2000 - VERTICAL INSTALLATION

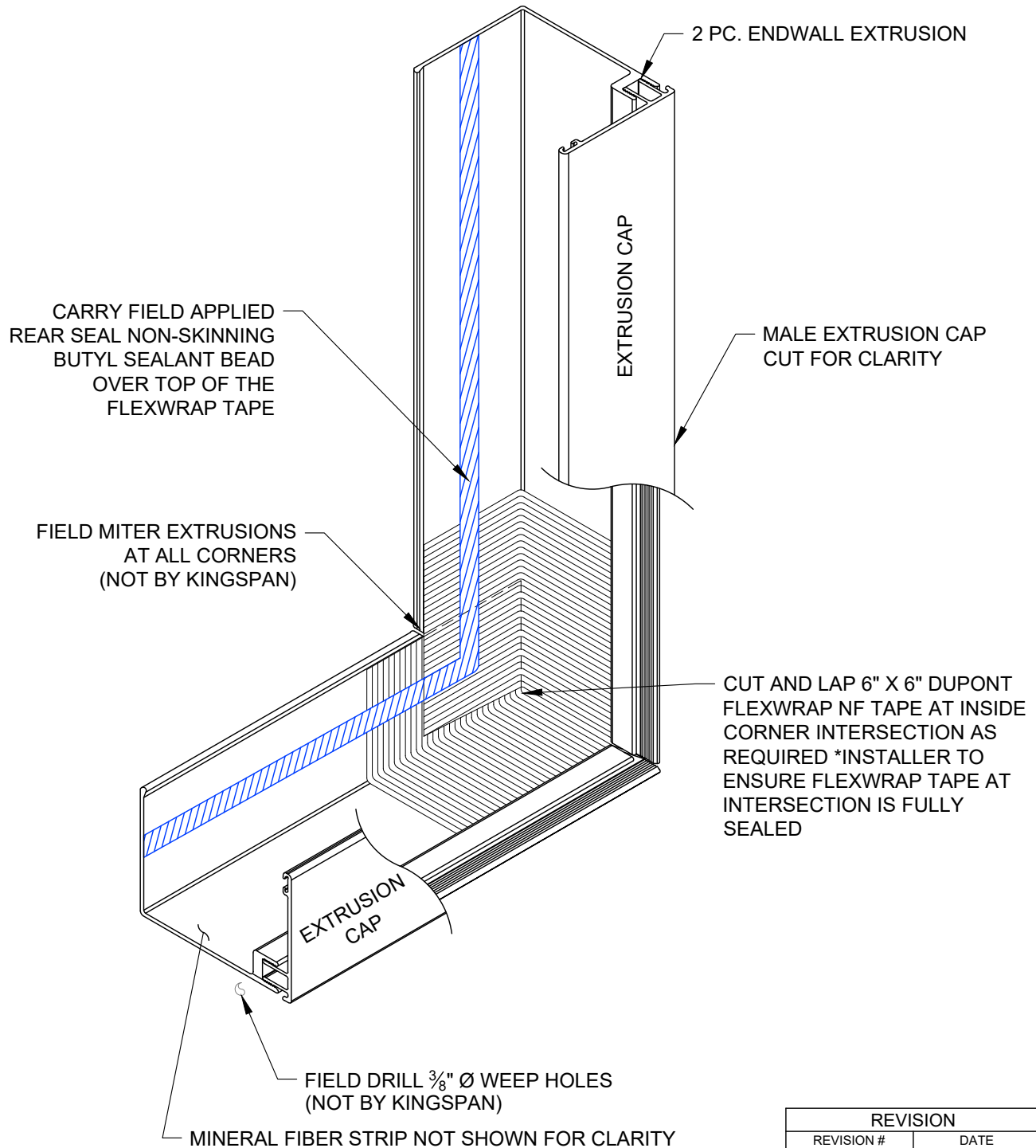

REVISION	
REVISION #	DATE
9	5/9/25

**FRAMED OPENING LAP
- EXTRUSION
INTERSECTION**

DETAIL #: AR-FO-05-DW2V
RELEASE: 2025
REGION: NORTH AMERICA
www.kingspanpanels.com



BENCHMARK™

DW-2000 - VERTICAL INSTALLATION

REFER TO
VERTICAL JOINT
DETAILS FOR
SHEATHING
REQUIREMENTS

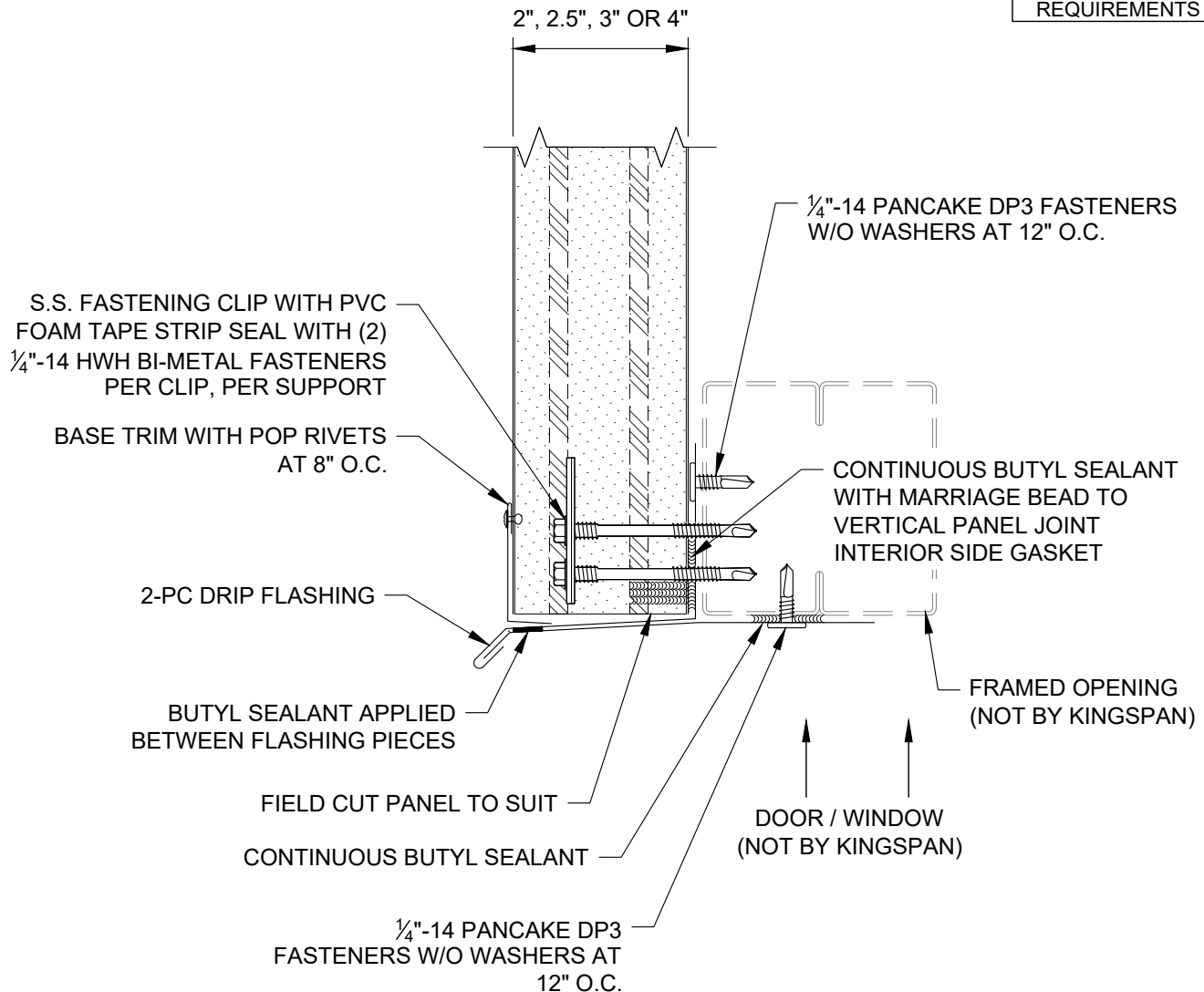

NOTE: SEE DETAILS [AR-FO-09-DW2V](#) / [AR-FO-10-DW2V](#) FOR TYPICAL TRIM LAP INSTRUCTIONS

NOTE: IN CERTAIN CONDITIONS, FOR REVEALS GREATER THAN 1/2", METAL CLOSURES MAY BE REQUIRED, REFERENCE [AR-PJ-03-DW2V](#) DW2000 STANDARD REVEALS FOR DETAILS NOT SHOWN HERE

REVISION	
REVISION #	DATE
9	5/9/25

FRAMED OPENING
HEAD - TRIM

DETAIL #: AR-FO-06-DW2V
RELEASE: 2025
REGION: NORTH AMERICA
www.kingspanpanels.com



Kingspan

BENCHMARK™

DW-2000 - VERTICAL INSTALLATION

REFER TO
VERTICAL JOINT
DETAILS FOR
SHEATHING
REQUIREMENTS

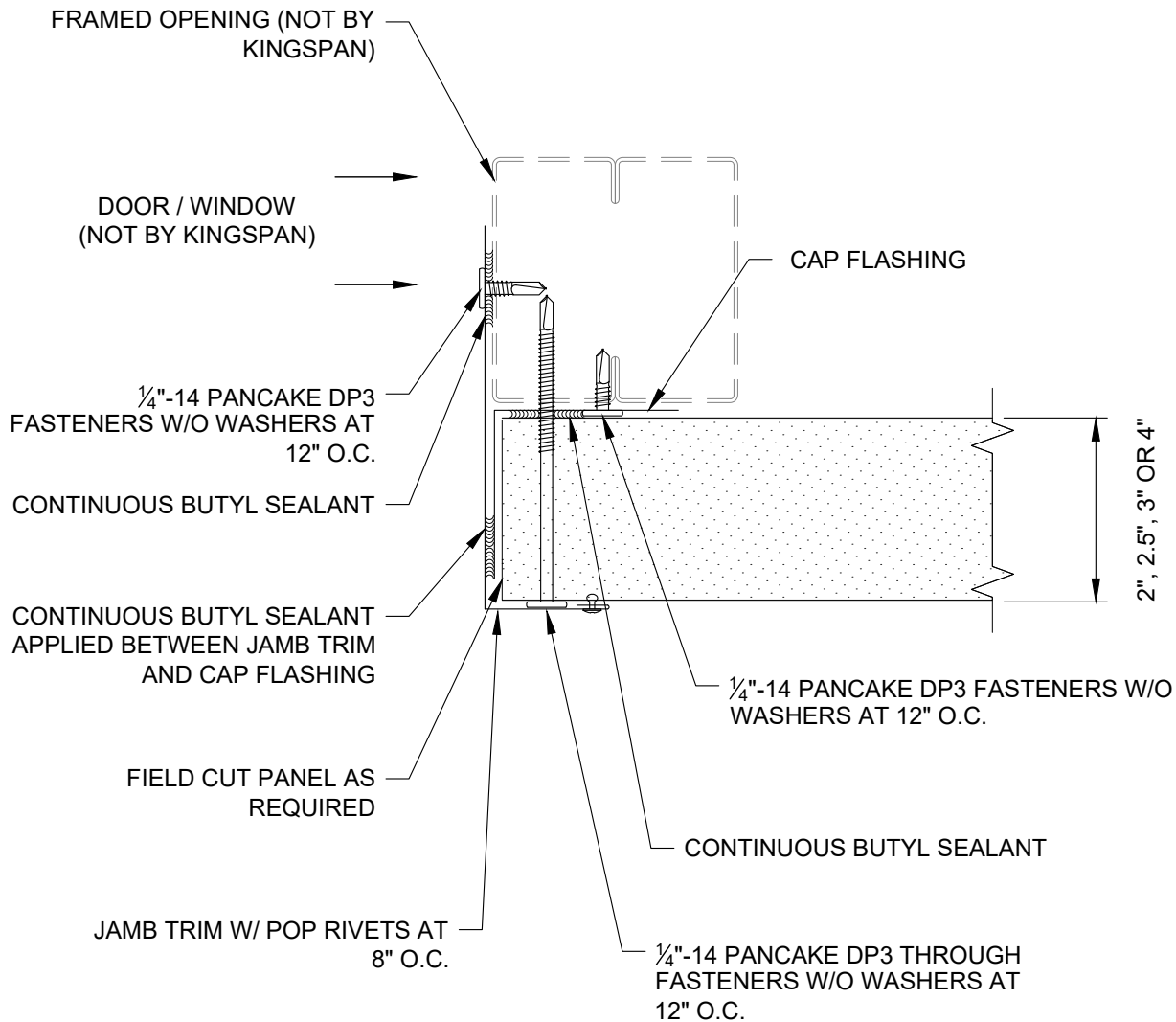

NOTE: SEE DETAILS [AR-FO-09-DW2V](#) / [AR-FO-10-DW2V](#) FOR TYPICAL TRIM LAP INSTRUCTIONS

REVISION	
REVISION #	DATE
9	5/9/25

FRAMED OPENING
JAMB - TRIM

DETAIL #: AR-FO-07-DW2V
RELEASE: 2025
REGION: NORTH AMERICA
www.kingspanpanels.com



BENCHMARK™

DW-2000 - VERTICAL INSTALLATION

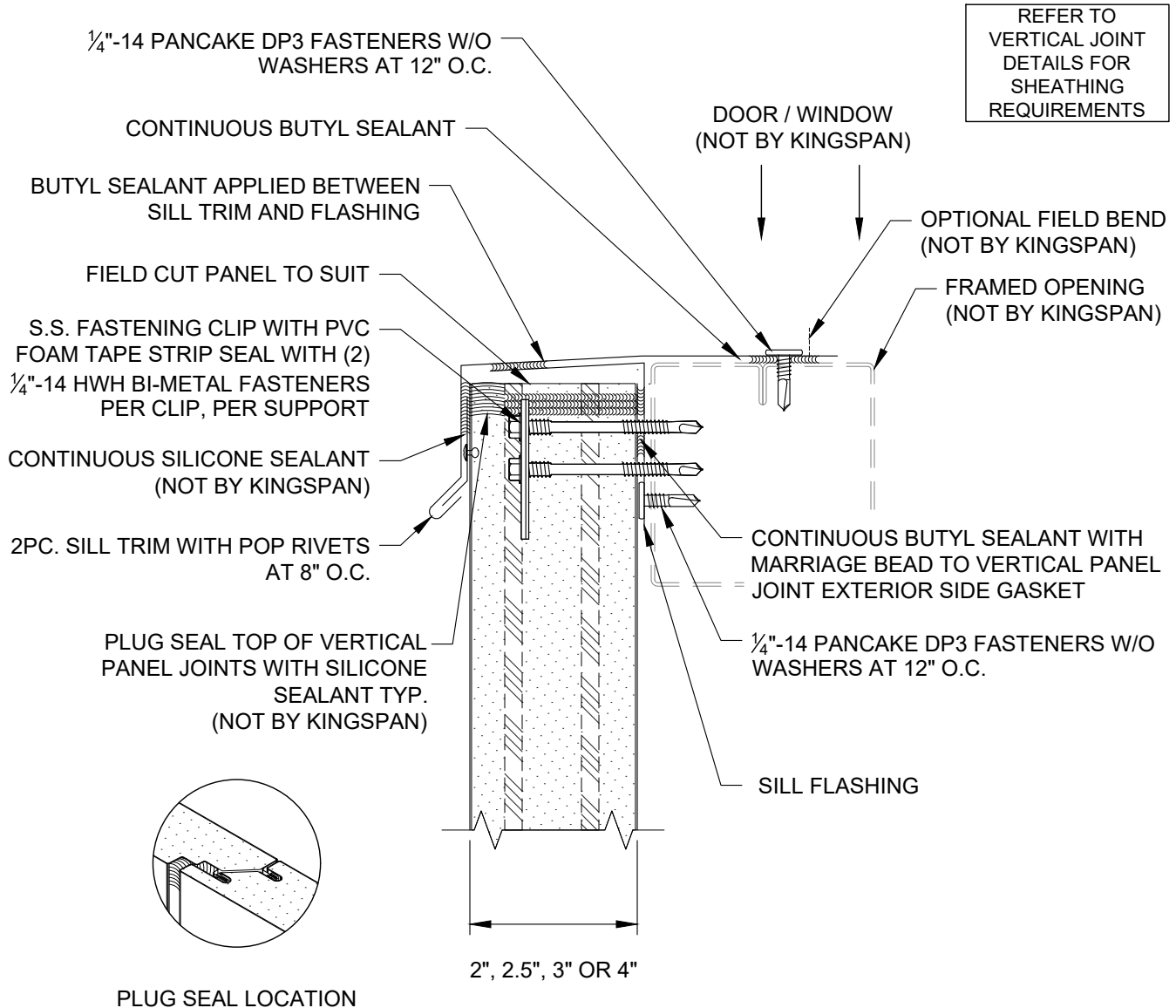

NOTE: SEE DETAILS [AR-FO-09-DW2V](#) / [AR-FO-10-DW2V](#) FOR TYPICAL TRIM LAP INSTRUCTIONS

NOTE: IN CERTAIN CONDITIONS, FOR REVEALS GREATER THAN 1/2", METAL CLOSURES MAY BE REQUIRED, REFERENCE [AR-PJ-03-DW2V](#) DW2000 STANDARD REVEALS FOR DETAILS NOT SHOWN HERE

REVISION	
REVISION #	DATE
9	5/9/25

FRAMED OPENING
SILL - TRIM

DETAIL #: AR-FO-08-DW2V
RELEASE: 2025
REGION: NORTH AMERICA
www.kingspanpanels.com



BENCHMARK™

DW-2000 - VERTICAL INSTALLATION

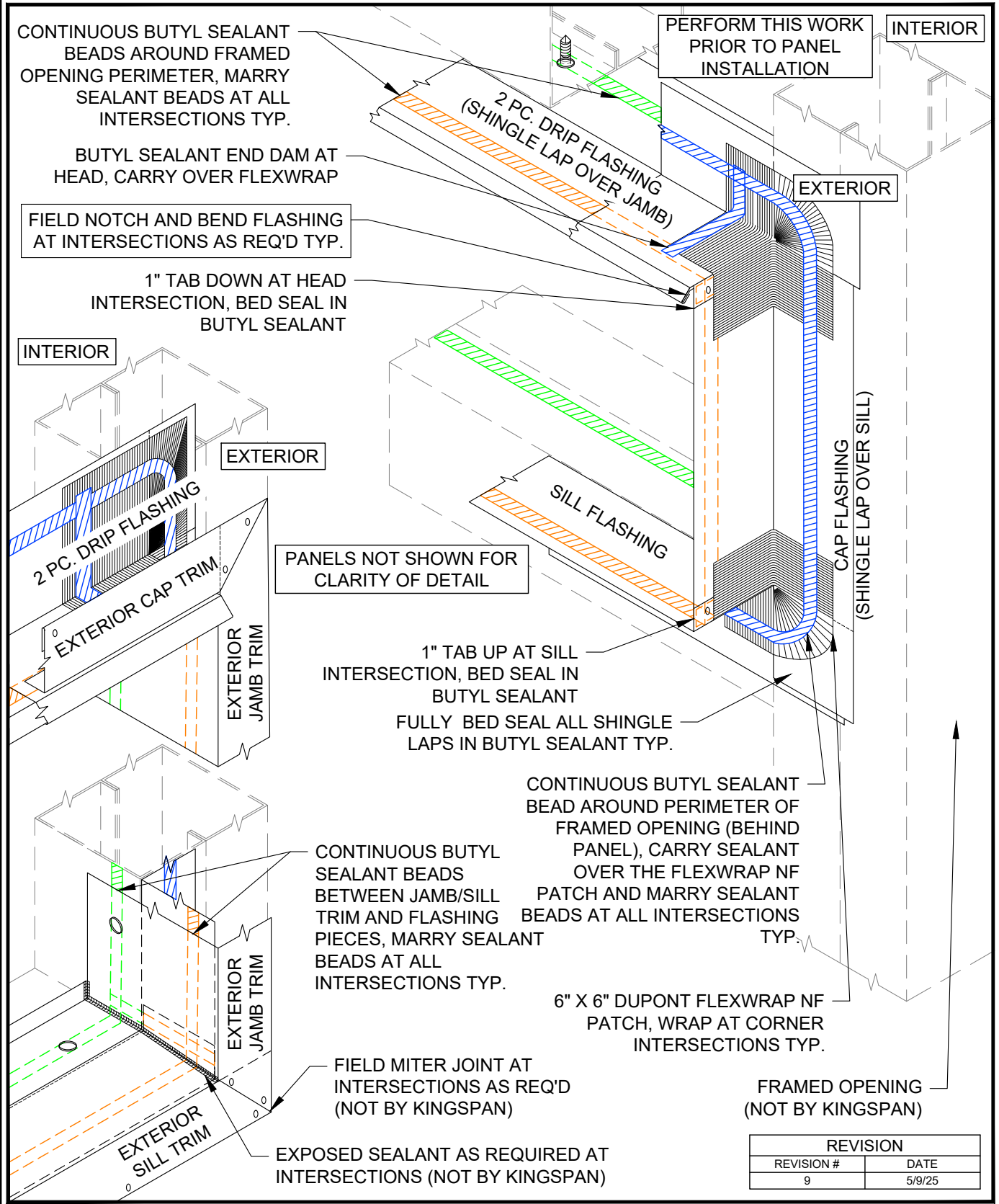

**FRAMED OPENING LAP
- F.O. TRIM**

DETAIL #: AR-FO-09-DW2V
RELEASE: 2025
REGION: NORTH AMERICA
www.kingspanpanels.com



BENCHMARK™

DW-2000 - VERTICAL INSTALLATION

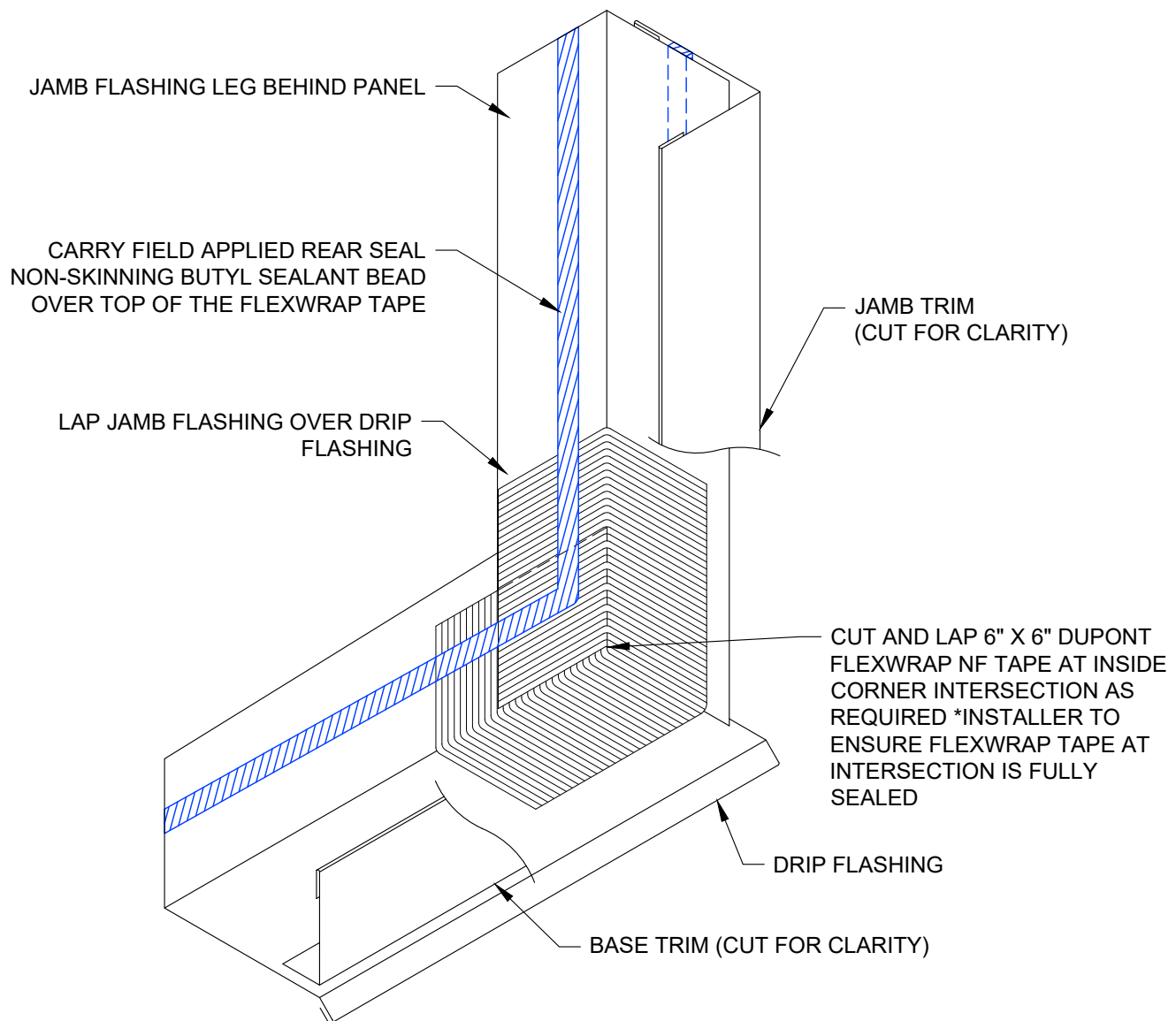

REVISION	
REVISION #	DATE
9	5/9/25

**FRAMED OPENING LAP
- TRIM INTERSECTION**

DETAIL #: AR-FO-10-DW2V
RELEASE: 2025
REGION: NORTH AMERICA
www.kingspanpanels.com



BENCHMARK™

DW-2000 - VERTICAL INSTALLATION

REFER TO
VERTICAL JOINT
DETAILS FOR
SHEATHING
REQUIREMENTS

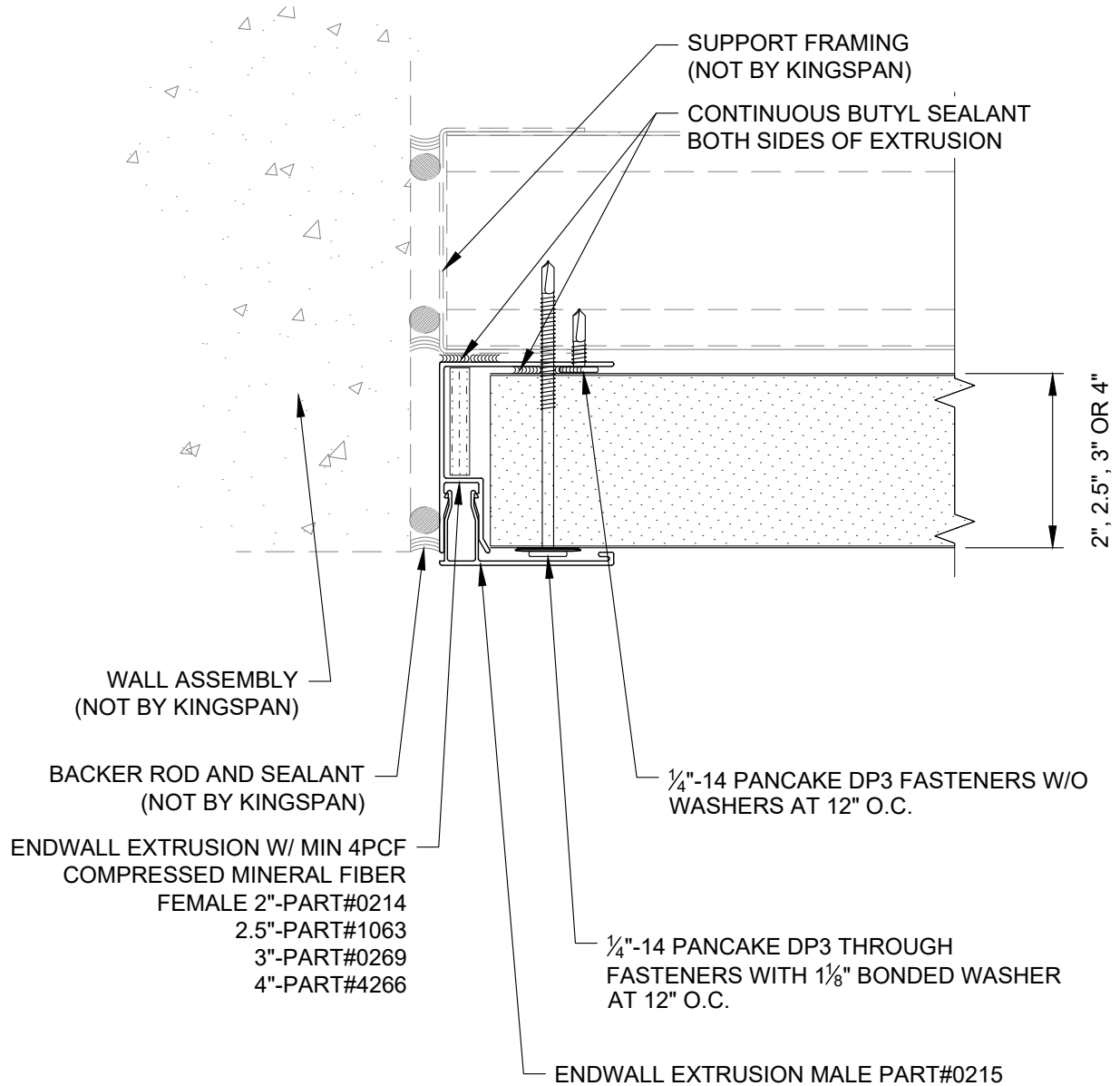

REVISION	
REVISION #	DATE
9	5/9/25

ENDWALL -
EXTRUSION

DETAIL #: AR-EW-01-DW2V
RELEASE: 2025
REGION: NORTH AMERICA
www.kingspanpanels.com



BENCHMARK™

DW-2000 - VERTICAL INSTALLATION

REFER TO
VERTICAL JOINT
DETAILS FOR
SHEATHING
REQUIREMENTS

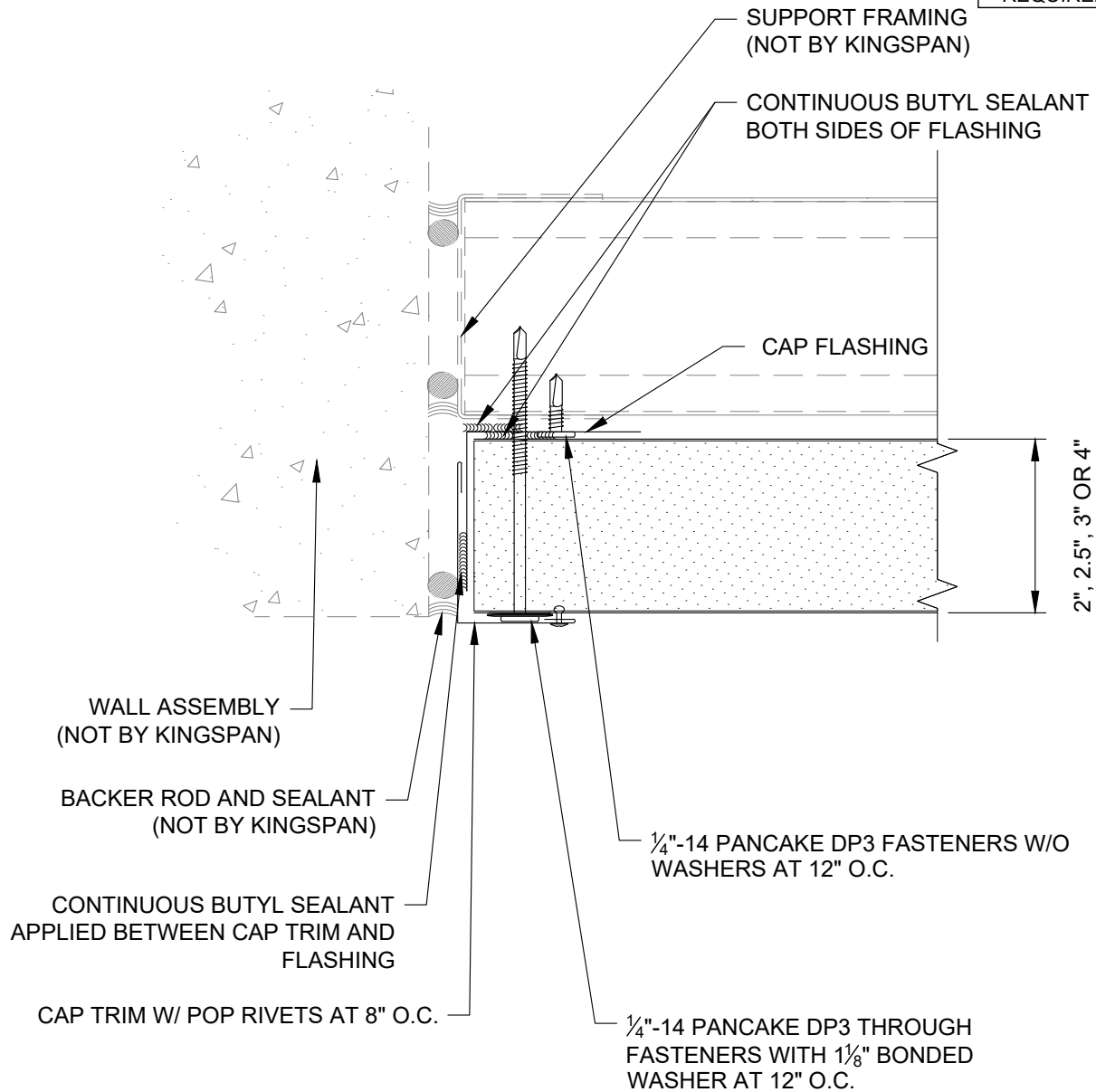

REVISION	
REVISION #	DATE
9	5/9/25

ENDWALL - TRIM

DETAIL #: AR-EW-02-DW2V
RELEASE: 2025
REGION: NORTH AMERICA
www.kingspanpanels.com



BENCHMARK™

DW-2000 - VERTICAL INSTALLATION

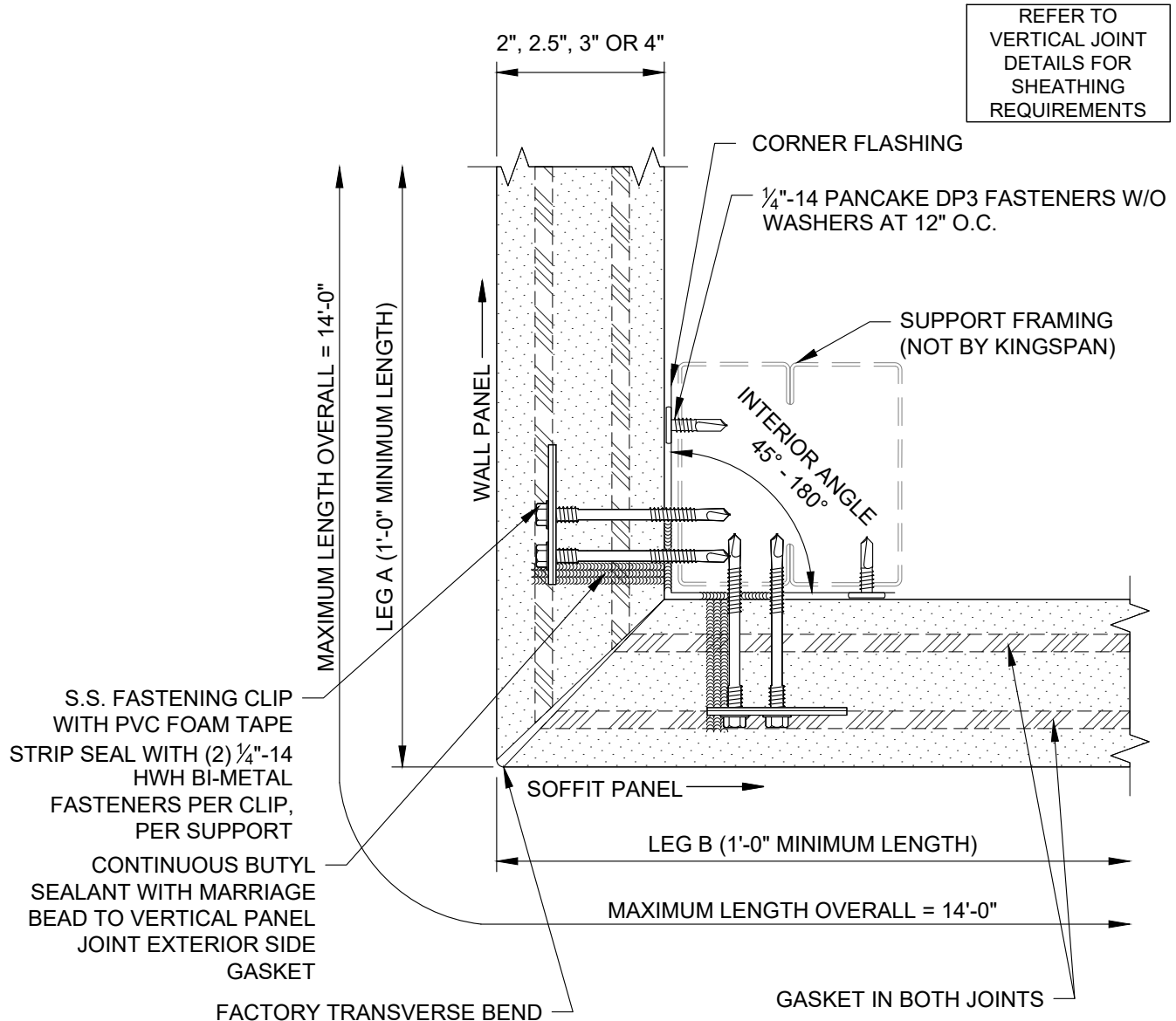

NOTE: SHIPPING ANGLES ON FACTORY FOLDED CORNERS CAN BE REMOVED PRIOR TO INSTALLATION. HOWEVER, THIS DOES NOT REPLACE THE REQUIREMENT FOR THE CORNER FLASHING. ALL SEALANT PLACEMENT SHOULD BE DONE IN SUCH A MANNER THAT THE SHIPPING ANGLE, IF LEFT ON THE PANEL, IS CONTAINED WITHIN THE SEALANT PATH

NOTE: FACTORY TRANSVERSE BEND ANGLE MAY VARY BASED ON SPECIFIC PROJECT REQUIREMENTS

NOTE: THE MAXIMUM LENGTH OF THE SHORTEST LEG OF A TRANSVERSE BEND PANEL IS 6'-0"

REVISION	
REVISION #	DATE
9	5/9/25

SOFFIT - TRANSVERSE
BEND

DETAIL #: AR-SF-01-DW2V
RELEASE: 2025
REGION: NORTH AMERICA
www.kingspanpanels.com



BENCHMARK™

DW-2000 - VERTICAL INSTALLATION

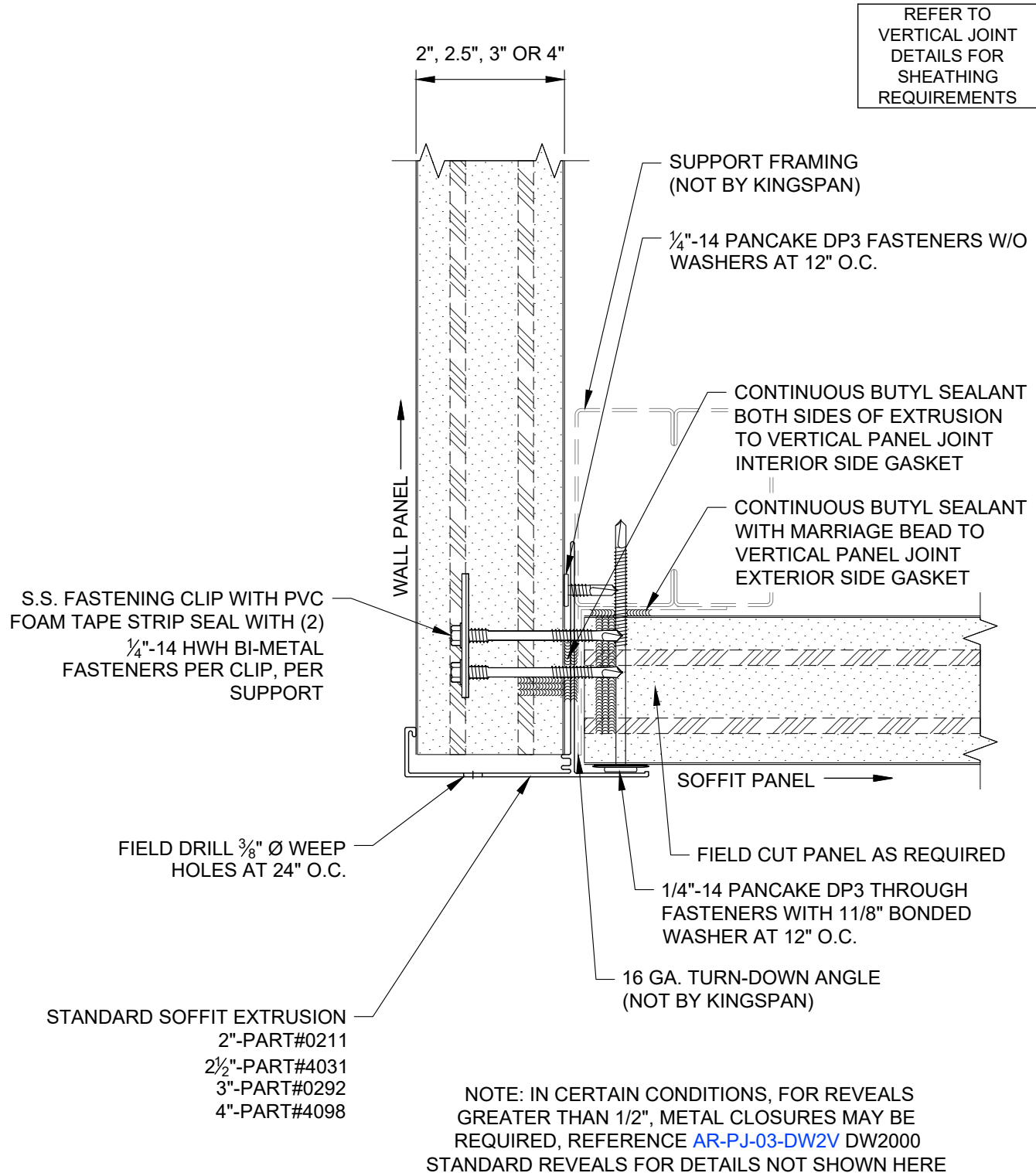

REVISION	
REVISION #	DATE
9	5/9/25

SOFFIT - STANDARD
SOFFIT EXTRUSION

DETAIL #: AR-SF-02-DW2V
 RELEASE: 2025
 REGION: NORTH AMERICA
www.kingspanpanels.com



BENCHMARK™

DW-2000 - VERTICAL INSTALLATION

REFER TO
VERTICAL JOINT
DETAILS FOR
SHEATHING
REQUIREMENTS

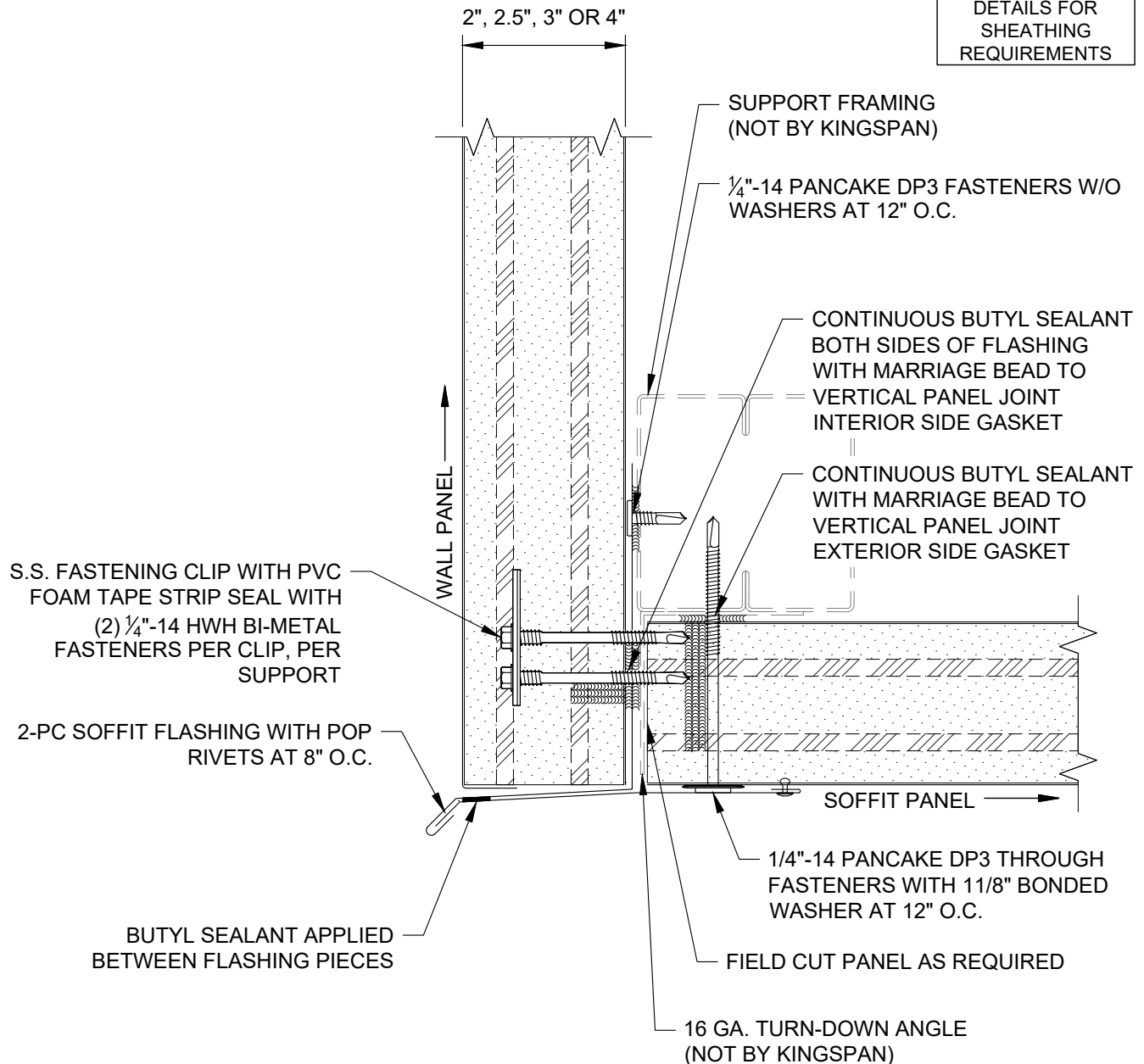

NOTE: IN CERTAIN CONDITIONS, FOR REVEALS
GREATER THAN 1/2", METAL CLOSURES MAY BE
REQUIRED, REFERENCE [AR-PJ-03-DW2V](#) DW2000
STANDARD REVEALS FOR DETAILS NOT SHOWN HERE

REVISION	
REVISION #	DATE
9	5/9/25

SOFFIT - TRIM

DETAIL #: AR-SF-03-DW2V

RELEASE: 2025

REGION: NORTH AMERICA

www.kingspanpanels.com



BENCHMARK™

DW-2000 - VERTICAL INSTALLATION

REFER TO
VERTICAL JOINT
DETAILS FOR
SHEATHING
REQUIREMENTS

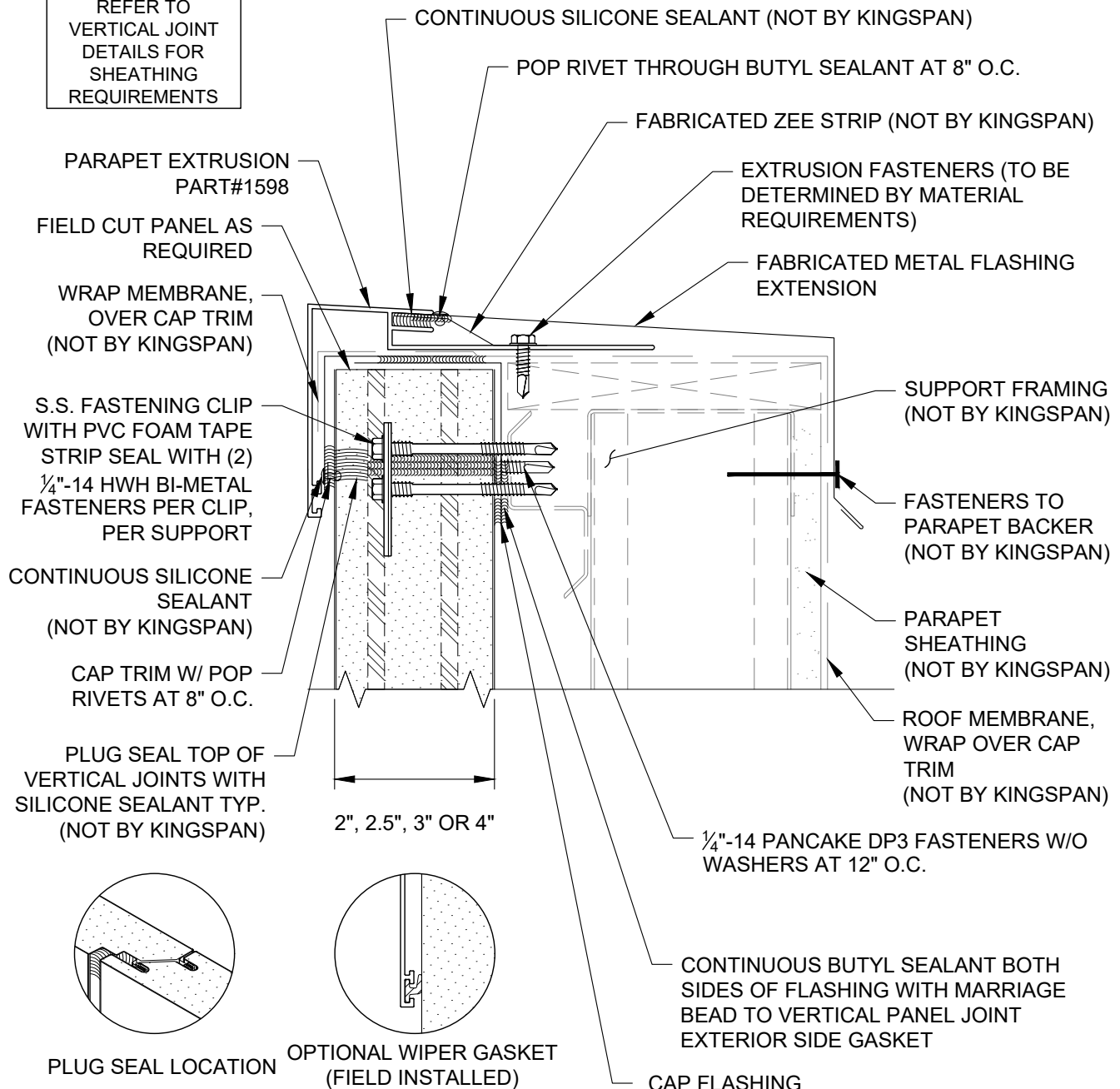

NOTE: IN CERTAIN CONDITIONS, FOR REVEALS GREATER THAN 1/2", METAL CLOSURES MAY BE REQUIRED, REFERENCE [AR-PJ-03-DW2V](#) DW2000 STANDARD REVEALS FOR DETAILS NOT SHOWN HERE

REVISION	
REVISION #	DATE
9	5/9/25

PARAPET - EXTRUSION

DETAIL #: AR-PR-01-DW2V
RELEASE: 2025
REGION: NORTH AMERICA
www.kingspanpanels.com



BENCHMARK™

DW-2000 - VERTICAL INSTALLATION

REFER TO
VERTICAL JOINT
DETAILS FOR
SHEATHING
REQUIREMENTS

SPRING CLIP AND FASTENERS
(NOT BY KINGSPAN)

FIELD CUT PANEL AS
REQUIRED

WRAP MEMBRANE,
OVER CAP TRIM
(NOT BY KINGSPAN)

S.S. FASTENING CLIP
WITH PVC FOAM TAPE
STRIP SEAL WITH (2)
1/4"-14 HWH BI-METAL
FASTENERS PER CLIP,
PER SUPPORT

CONTINUOUS
SILICONE SEALANT
(NOT BY KINGSPAN)

CLEAT AND
FASTENERS
(NOT BY KINGSPAN)

CAP TRIM W/ POP
RIVETS AT 8" O.C.

PLUG SEAL TOP OF
VERTICAL JOINTS
WITH SILICONE
SEALANT TYP.
(NOT BY KINGSPAN)

PLUG SEAL LOCATION

OPTIONAL WIPER GASKET
(FIELD INSTALLED)

PARAPET CAP
FLASHING
(NOT BY KINGSPAN)

FASTENERS TO
PARAPET BACKER
(NOT BY KINGSPAN)

PARAPET BLOCKING
(NOT BY KINGSPAN)

SUPPORT FRAMING
(NOT BY KINGSPAN)

PARAPET
SHEATHING
(NOT BY KINGSPAN)

ROOF MEMBRANE
(NOT BY KINGSPAN)

1/4"-14 PANCAKE DP3 FASTENERS W/O
WASHERS AT 12" O.C.

2", 2.5", 3" OR 4"

CONTINUOUS BUTYL SEALANT BOTH SIDES
OF FLASHING WITH MARRIAGE BEAD TO
VERTICAL PANEL JOINT EXTERIOR SIDE
GASKET

CAP FLASHING

6" SPLICE PLATE, BED SEAL IN BUTYL
SEALANT AT SPLICE LOCATIONS
FASTEN WITH STITCH SCREWS BOTH
SIDES OF SPLICE PLATE AT 3" O.C.
SEE DETAIL [AR-TL-04-DW2V](#)

NOTE: IN CERTAIN CONDITIONS, FOR
REVEALS GREATER THAN 1/2", METAL
CLOSURES MAY BE REQUIRED,
REFERENCE [AR-PJ-03-DW2V](#) DW2000
STANDARD REVEALS FOR DETAILS NOT
SHOWN HERE

REVISION

REVISION #	DATE
9	5/9/25

PARAPET - TRIM

DETAIL #: AR-PR-02-DW2V

RELEASE: 2025

REGION: NORTH AMERICA

www.kingspanpanels.com



BENCHMARK™

DW-2000 - VERTICAL INSTALLATION

REFER TO
VERTICAL JOINT
DETAILS FOR
SHEATHING
REQUIREMENTS

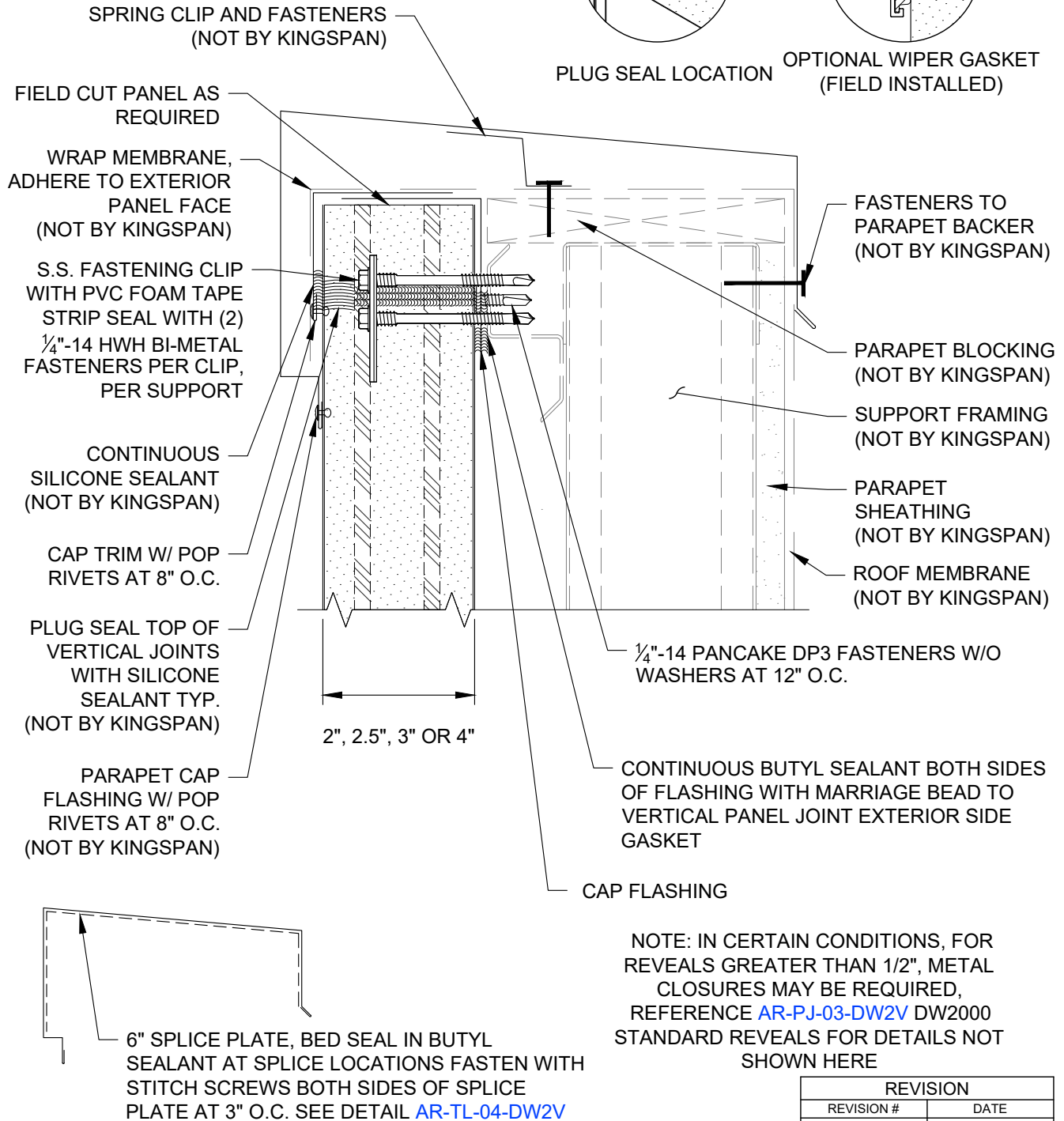

REVISION	
REVISION #	DATE
9	5/9/25

PARAPET - PROFILED
TRIM

DETAIL #: AR-PR-03-DW2V
RELEASE: 2025
REGION: NORTH AMERICA
www.kingspanpanels.com



BENCHMARK™

DW-2000 - VERTICAL INSTALLATION

NOTE: FLASHING AT PENETRATIONS
TO BE FIELD FABRICATED FROM
FLATSTOCK SHEETS AS NECESSARY.
QUANTITY OF FLATSTOCK REQUIRED
SHALL BE DETERMINED BY
INSTALLER (NOT BY KINGSPAN)

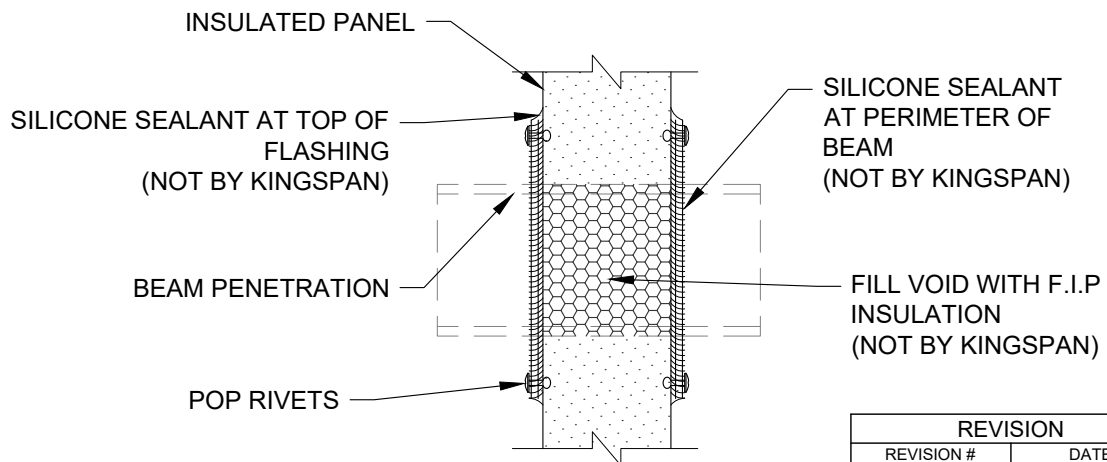
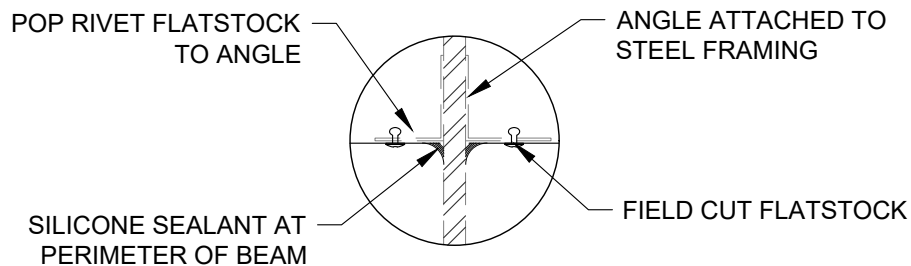
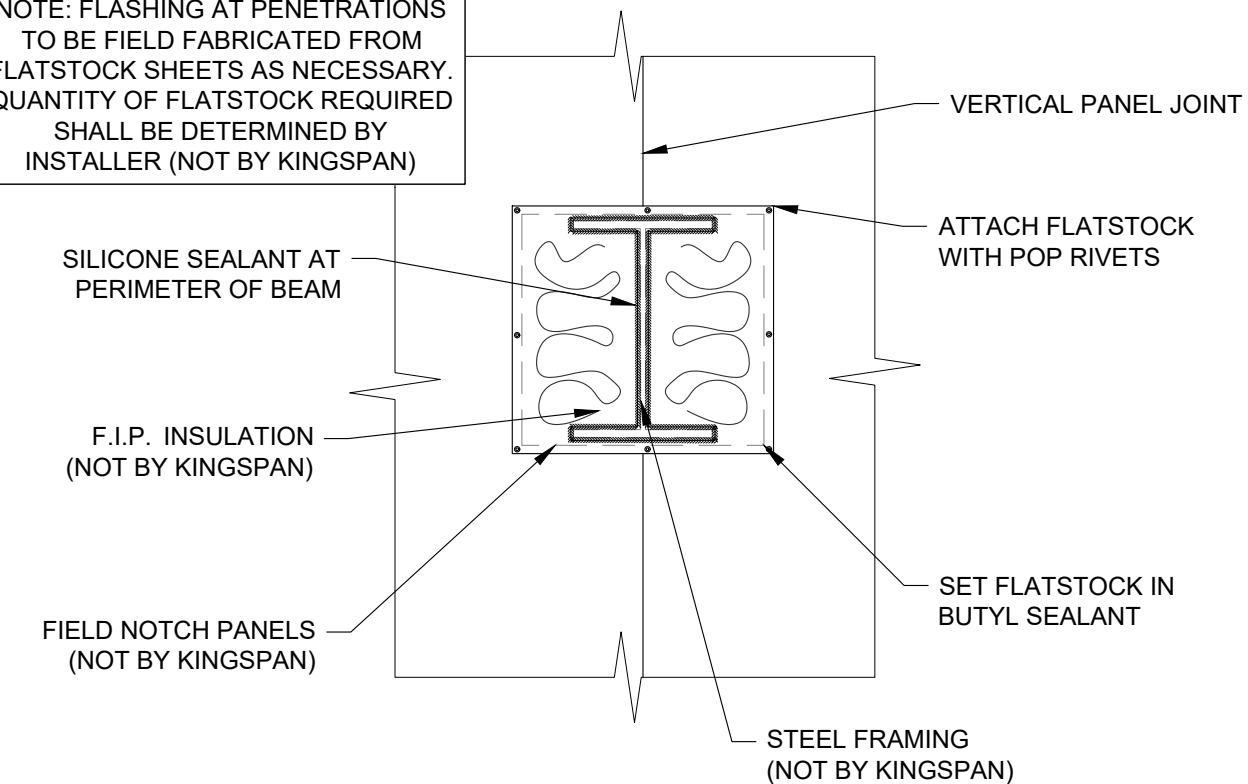

REVISION	
REVISION #	DATE
9	5/9/25

PENETRATION - BEAM

DETAIL #: AR-PN-01-DW2V
RELEASE: 2025
REGION: NORTH AMERICA
www.kingspanpanels.com



BENCHMARK™

DW-2000 - VERTICAL INSTALLATION

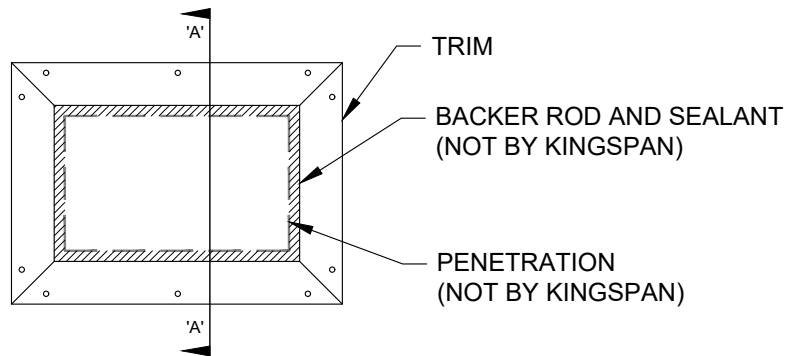

ELEVATION

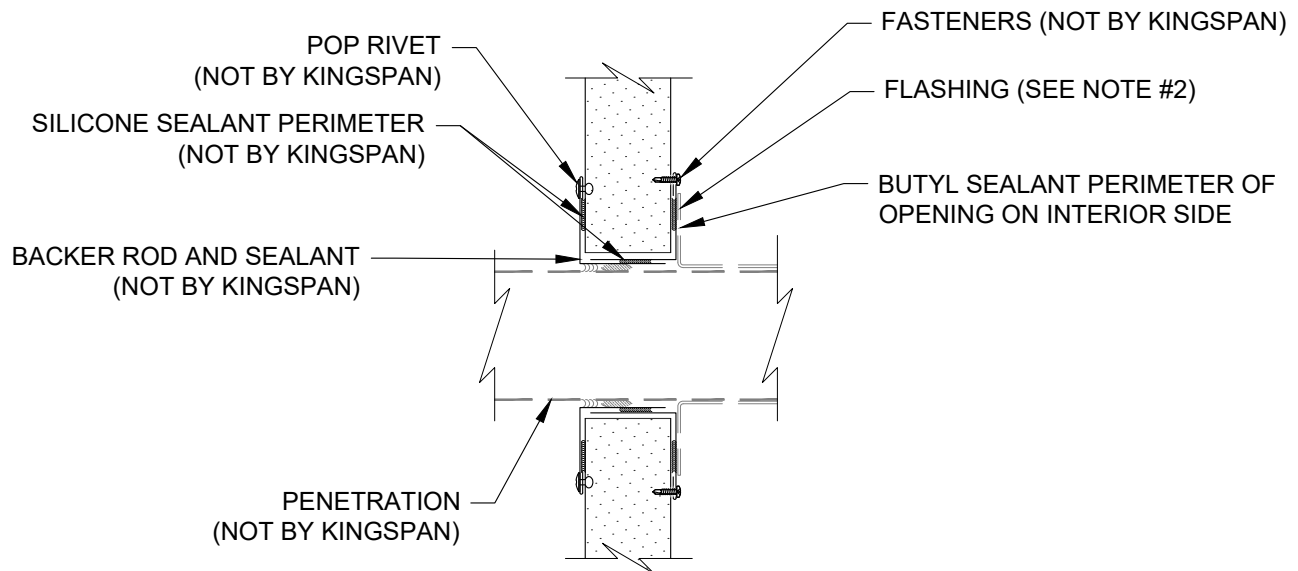

SECTION 'A-A'

NOTES: 1. DO NOT ALIGN PENETRATIONS AT PANEL JOINT LOCATIONS.

2. FLASHING AT PENETRATIONS TO BE FIELD FABRICATED FROM FLATSTOCK SHEETS AS NECESSARY

REVISION	
REVISION #	DATE
9	5/9/25

PENETRATION - WALL

DETAIL #: AR-PN-02-DW2V
RELEASE: 2025
REGION: NORTH AMERICA
www.kingspanpanels.com



BENCHMARK™

DW-2000 - VERTICAL INSTALLATION

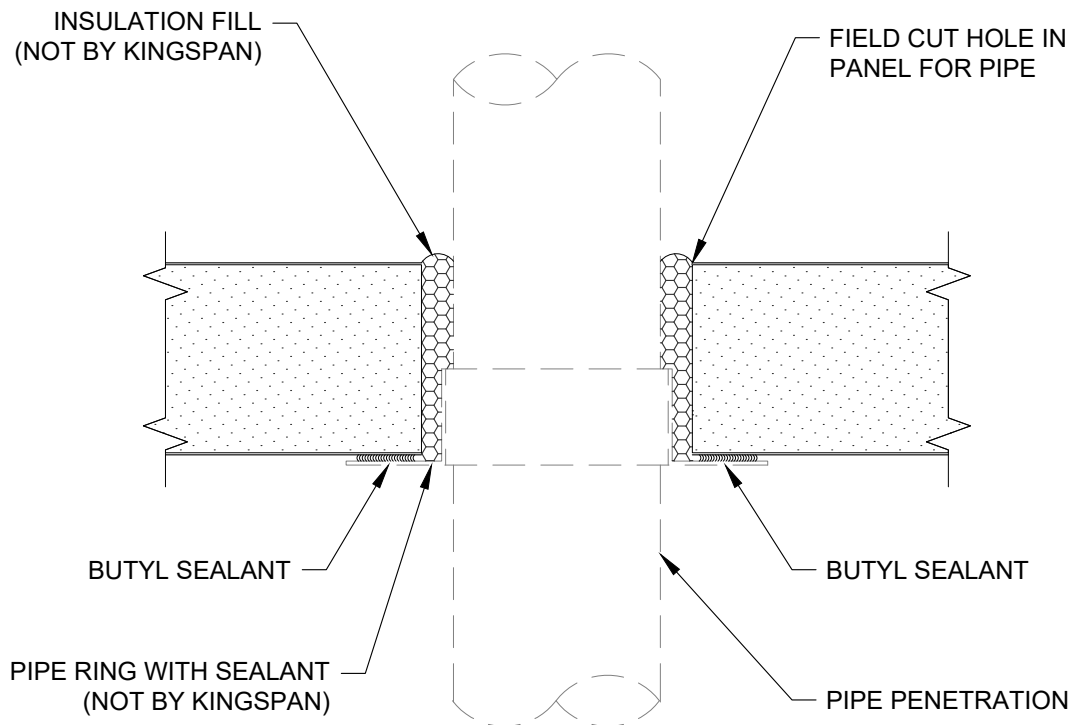

REVISION	
REVISION #	DATE
9	5/9/25

PENETRATION - PIPE

DETAIL #: AR-PN-03-DW2V

RELEASE: 2025

REGION: NORTH AMERICA

www.kingspanpanels.com



BENCHMARK™

DW-2000 - VERTICAL INSTALLATION

INSULATED PANEL

SILICONE SEALANT AT TOP OF FLASHING (NOT BY KINGSPAN)

TWO PIECE FLASHING WITH $\frac{1}{2}$ " HEM BED SEAL TO PANEL WITH BUTYL SEALANT (BLIND) COPE FLASHING (NOT BY KINGSPAN)

SILICONE SEALANT BETWEEN FLASHING (NOT BY KINGSPAN)

KNIFE PENETRATION (NOT BY KINGSPAN)

SILICONE SEALANT AT PERIMETER OF KNIFE PENETRATION (NOT BY KINGSPAN)

NOTE: FLASHING AT PENETRATIONS TO BE FIELD FABRICATED FROM FLATSTOCK SHEETS AS NECESSARY. QUANTITY OF FLATSTOCK REQUIRED SHALL BE DETERMINED BY INSTALLER (NOT BY KINGSPAN)

POP RIVETS, QUANTITY REQUIRED SHALL BE DETERMINED BY INSTALLER (NOT BY KINGSPAN)

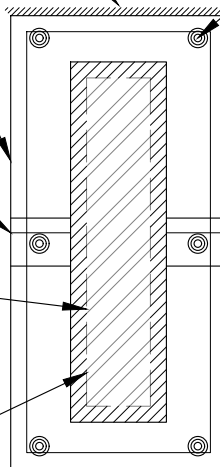

NOTE: DO NOT ALIGN PENETRATIONS AT VERTICAL PANEL JOINTS OR HORIZONTAL REVEAL LOCATIONS.

INSULATED PANEL

SILICONE SEALANT AT TOP OF FLASHING (NOT BY KINGSPAN)

SILICONE SEALANT AT PERIMETER OF KNIFE PENETRATION (NOT BY KINGSPAN)

FILL VOID WITH F.I.P. INSULATION (NOT BY KINGSPAN)

POP RIVETS (NOT BY KINGSPAN)

KNIFE PENETRATION

NOTE: THIS DETAIL ASSUMES PENETRATION OCCURS AFTER PANEL IS INSTALLED

REVISION

REVISION #	DATE
9	5/9/25

PENETRATION - KNIFE

DETAIL #: AR-PN-04-DW2V

RELEASE: 2025

REGION: NORTH AMERICA

www.kingspanpanels.com



BENCHMARK™

DW-2000 - VERTICAL INSTALLATION

NOTE: FLASHING AT PENETRATIONS TO
BE FIELD FABRICATED FROM
FLATSTOCK SHEETS AS NECESSARY.
QUANTITY OF FLATSTOCK REQUIRED
SHALL BE DETERMINED BY INSTALLER
(NOT BY KINGSPAN)

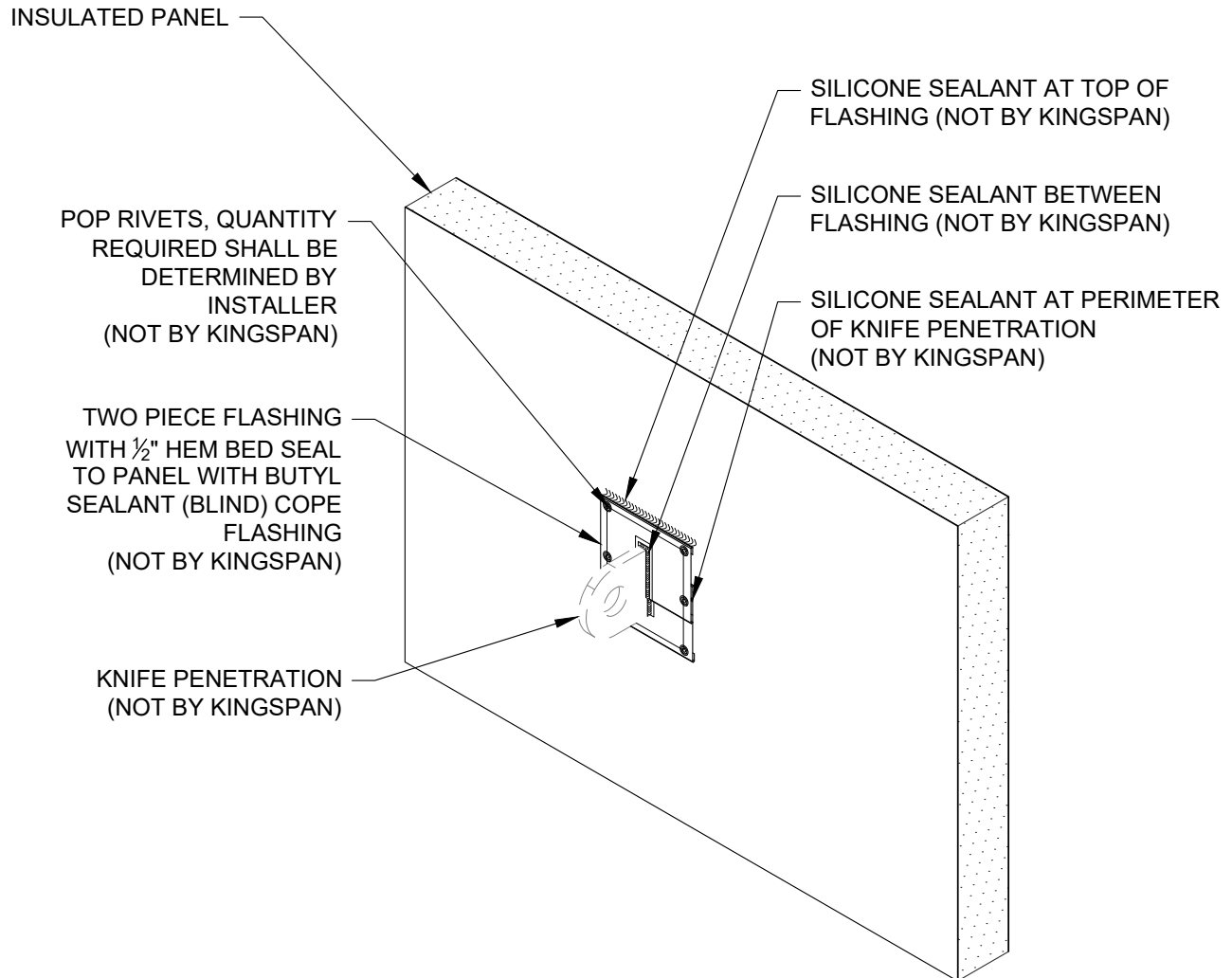

NOTE: DO NOT ALIGN
PENETRATIONS AT VERTICAL
PANEL JOINTS OR HORIZONTAL
REVEAL LOCATIONS.

NOTE: THIS DETAIL ASSUMES
PENETRATION OCCURS AFTER
PANEL IS INSTALLED

REVISION	
REVISION #	DATE
9	5/9/25

PENETRATION - KNIFE
ISOMETRIC

DETAIL #: AR-PN-05-DW2V
RELEASE: 2025
REGION: NORTH AMERICA
www.kingspanpanels.com



BENCHMARK™

DW-2000 - VERTICAL INSTALLATION

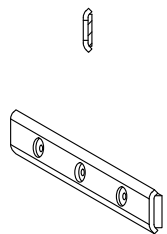

FASTENING CLIP

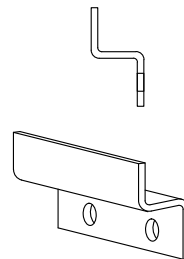

HB-1 STARTER CLIP



VJ-1
2" FLAT PANEL
2½" RIBBED PANEL
2½" FLAT PANEL EXTENDED REVEAL



VJ-2
2" FLAT PANEL EXTENDED REVEAL



VJ-2.5
2½" FLAT PANEL
3" RIBBED PANEL
3" FLAT PANEL EXTENDED REVEAL



VJ-3
3" FLAT PANEL
4" RIBBED PANEL
4" FLAT PANEL EXTENDED REVEAL



VJ-4
4" FLAT PANEL

NOTE: VERTICAL JOINT GASKET IS AVAILABLE IN STANDARD BLACK OR LIGHT GRAY COLOR . CUSTOM COLORS ARE AVAILABLE UPON REQUEST, CONTACT KINGSPAN TECHNICAL SERVICES.

REVISION	
REVISION #	DATE
9	5/9/25

ACCESSORIES

DETAIL #: AR-EX-01-DW2V
RELEASE: 2025
REGION: NORTH AMERICA
www.kingspanpanels.com



BENCHMARK™

DW-2000 - VERTICAL INSTALLATION

2" PANEL
CONCEALED
BASE
EXTRUSION
PART#3592

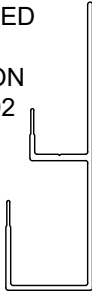

BASE EXTRUSION
SPLICE PLATE
PART#0283

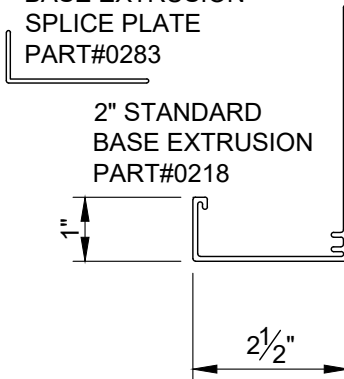

2" STANDARD
BASE EXTRUSION
PART#0218

2" STANDARD
SOFFIT EXTRUSION
PART#0211

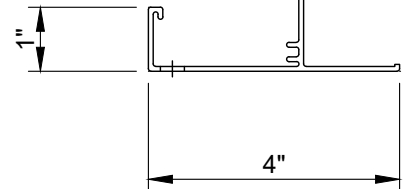

2" TWO PIECE
ENDWALL/JAMB
EXTRUSION RECEIVER
PART#0214

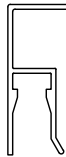

TWO PIECE
ENDWALL/JAMB
EXTRUSION CAP
PART#0215

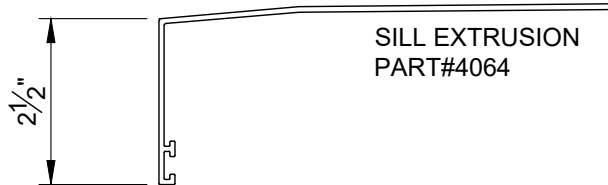
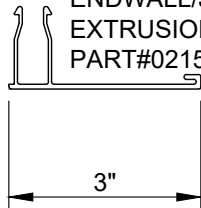

SILL EXTRUSION
PART#4064

ONE PIECE STACK
JOINT EXTRUSION
PART#0213

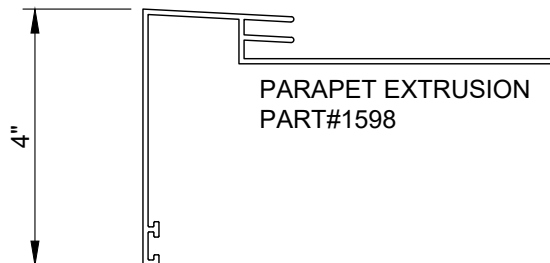
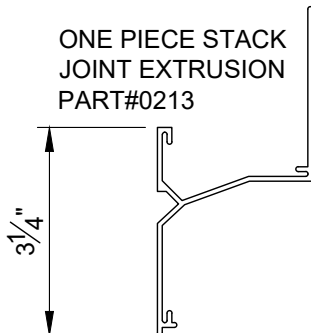

PARAPET EXTRUSION
PART#1598

REVISION

REVISION #	DATE
9	5/9/25

2" EXTRUSIONS

DETAIL #: AR-EX-02-DW2V

RELEASE: 2025

REGION: NORTH AMERICA

www.kingspanpanels.com



Kingspan.

BENCHMARK™

DW-2000 - VERTICAL INSTALLATION

2 1/2" PANEL
CONCEALED
BASE
EXTRUSION
PART#3593

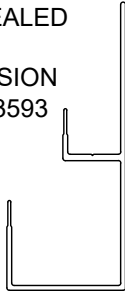

BASE EXTRUSION
SPLICE PLATE
PART#4030

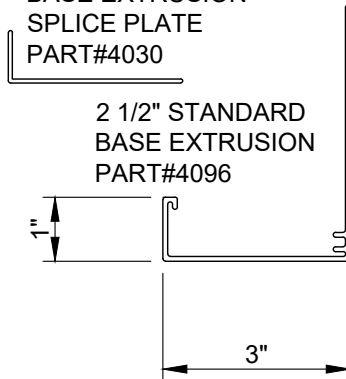

2 1/2" STANDARD
BASE EXTRUSION
PART#4096

2 1/2" STANDARD
SOFFIT EXTRUSION
PART#4031

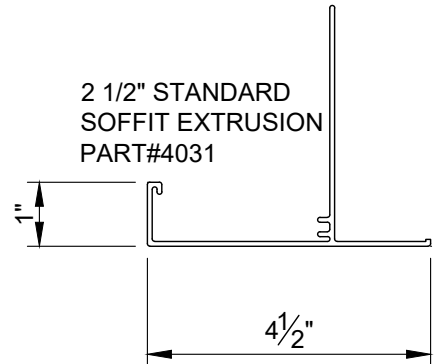

2 1/2" TWO PIECE
ENDWALL/JAMB
EXTRUSION RECEIVER
PART#1063

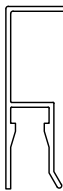

TWO PIECE
ENDWALL/JAMB
EXTRUSION CAP
PART#0215

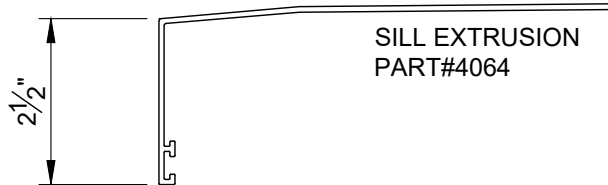
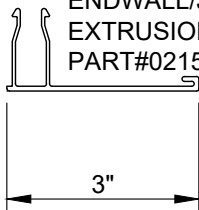

SILL EXTRUSION
PART#4064

ONE PIECE STACK
JOINT EXTRUSION
PART#4092

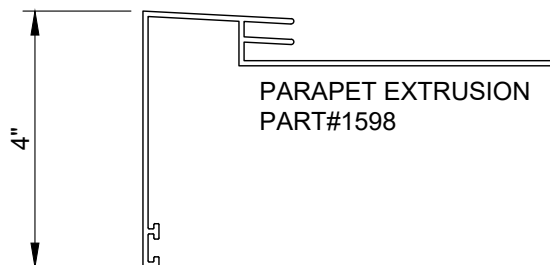
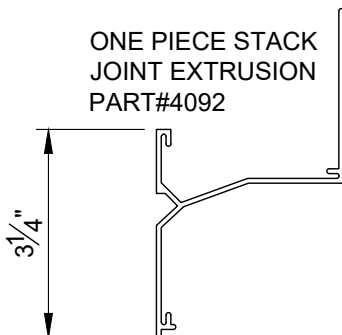

PARAPET EXTRUSION
PART#1598

REVISION	
REVISION #	DATE
9	5/9/25

2 1/2" EXTRUSIONS

DETAIL #: AR-EX-04-DW2V

RELEASE: 2025

REGION: NORTH AMERICA

www.kingspanpanels.com



BENCHMARK™

DW-2000 - VERTICAL INSTALLATION

3" PANEL
CONCEALED
BASE
EXTRUSION
PART#3594

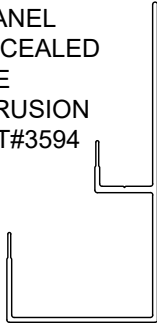

BASE EXTRUSION
SPLICE PLATE
PART#3997

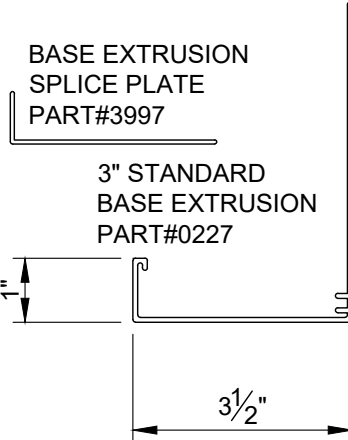

3" STANDARD
BASE EXTRUSION
PART#0227

3" STANDARD
SOFFIT EXTRUSION
PART#0292

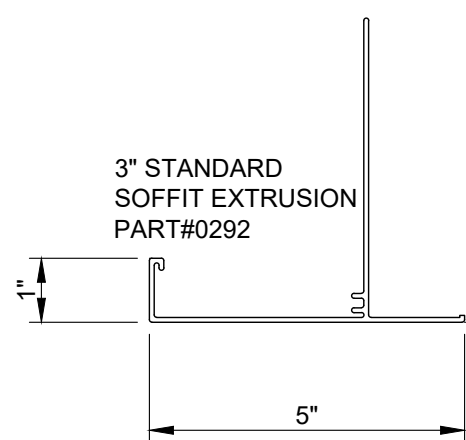

3" TWO PIECE
ENDWALL/JAMB
EXTRUSION RECEIVER
PART#0269

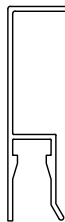

TWO PIECE
ENDWALL/JAMB
EXTRUSION CAP
PART#0215

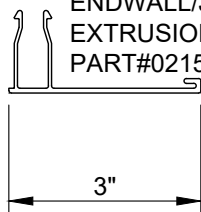

SILL EXTRUSION
PART#4064

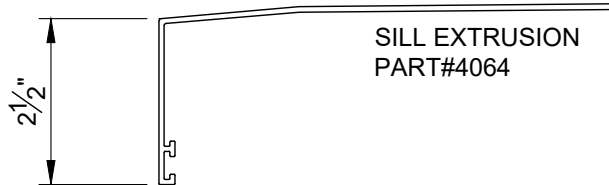

ONE PIECE STACK
JOINT EXTRUSION
PART#0270

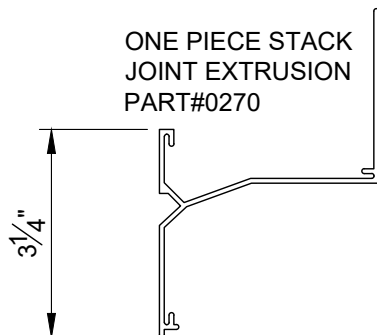

PARAPET EXTRUSION
PART#1598

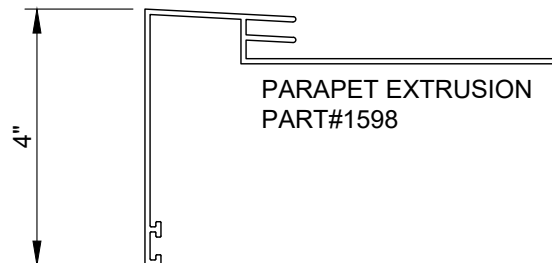

REVISION

REVISION #	DATE
9	5/9/25

3" EXTRUSIONS

DETAIL #: AR-EX-05-DW2V

RELEASE: 2025

REGION: NORTH AMERICA

www.kingspanpanels.com



BENCHMARK™

DW-2000 - VERTICAL INSTALLATION

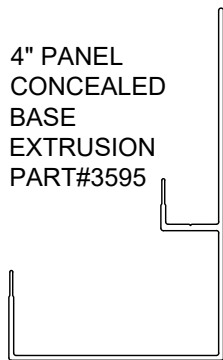

4" PANEL
CONCEALED
BASE
EXTRUSION
PART#3595



BASE EXTRUSION
SPLICE PLATE
PART#4099

4" STANDARD
BASE EXTRUSION
PART#4097

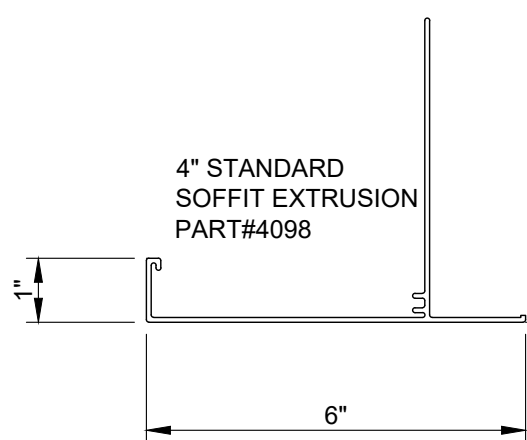
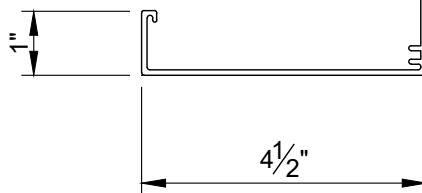

4" STANDARD
SOFFIT EXTRUSION
PART#4098

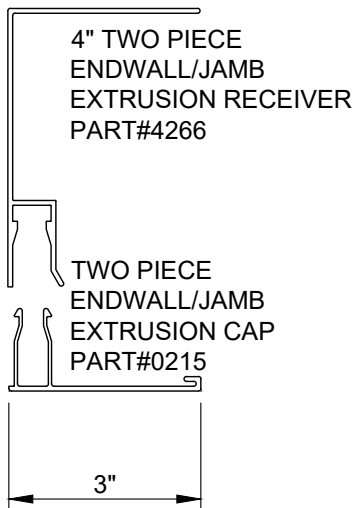

4" TWO PIECE
ENDWALL/JAMB
EXTRUSION RECEIVER
PART#4266

TWO PIECE
ENDWALL/JAMB
EXTRUSION CAP
PART#0215

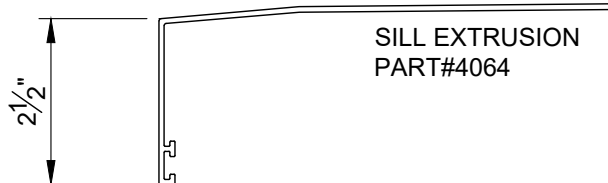

SILL EXTRUSION
PART#4064

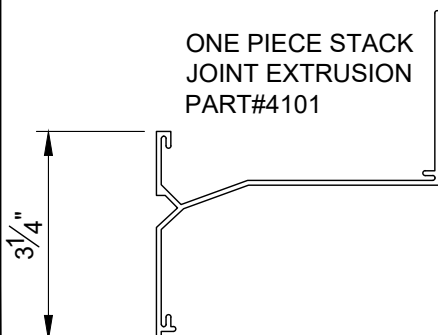

ONE PIECE STACK
JOINT EXTRUSION
PART#4101

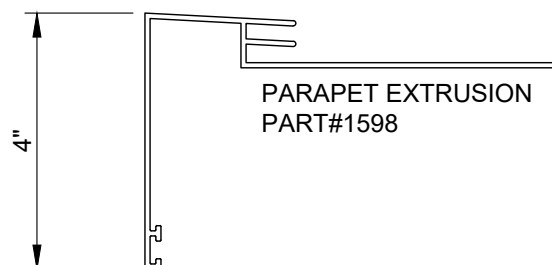

PARAPET EXTRUSION
PART#1598

REVISION	
REVISION #	DATE
9	5/9/25

4" EXTRUSIONS

DETAIL #: AR-EX-06-DW2V

RELEASE: 2025

REGION: NORTH AMERICA

www.kingspanpanels.com



BENCHMARK™

DW-2000 - VERTICAL INSTALLATION

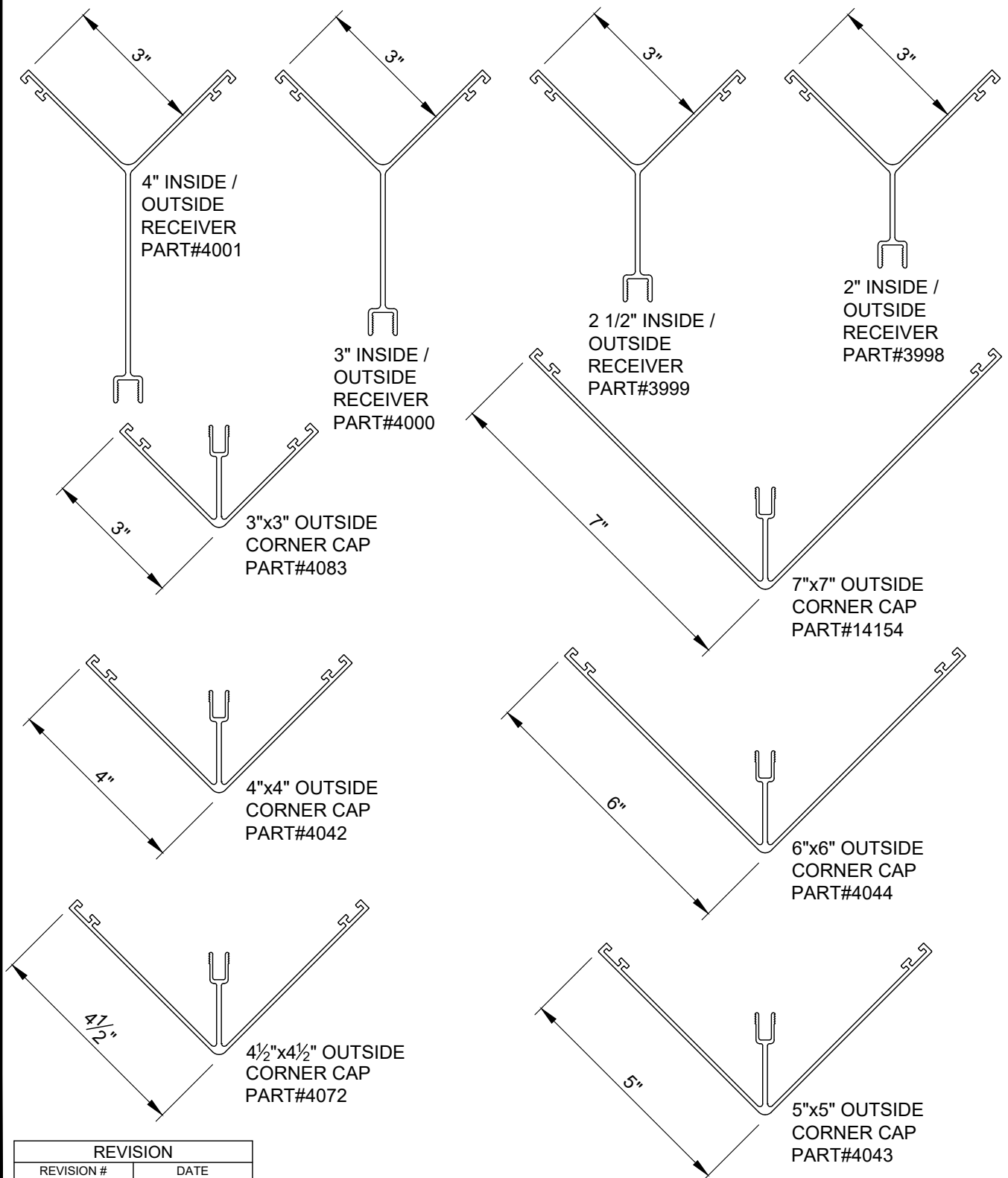

**CORNER EXTRUSIONS
(VERTICAL
INSTALLATION)**

DETAIL #: AR-EX-07-DW2V
RELEASE: 2025
REGION: NORTH AMERICA
www.kingspanpanels.com



BENCHMARK™

DW-2000 - VERTICAL INSTALLATION

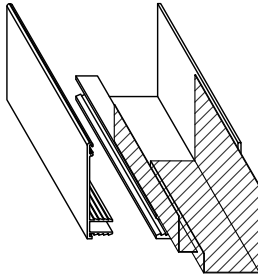

SPLICE PLATE FOR TWO PIECE
JAMB EXTRUSION

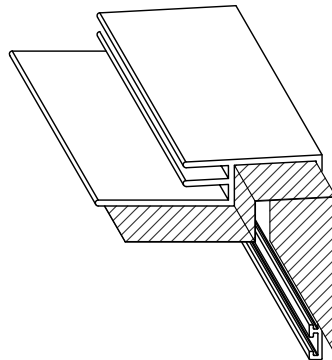

LAP STRIP FOR PARAPET
EXTRUSION

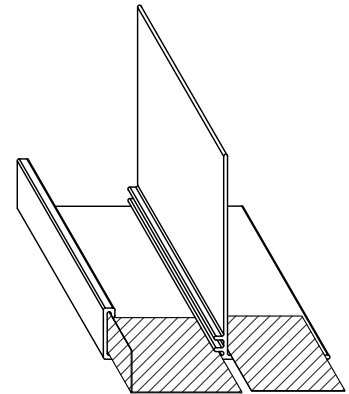

SPLICE PLATE FOR SOFFIT
EXTRUSION

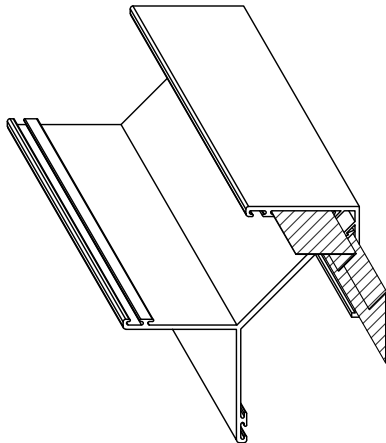

SPLICE PLATE FOR OUTSIDE
CORNER EXTRUSION

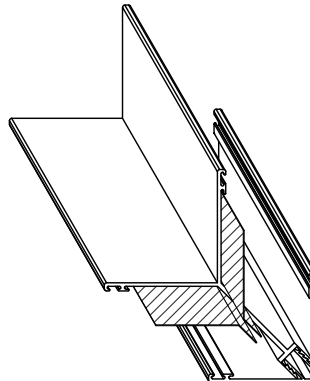

SPLICE PLATE FOR INSIDE
CORNER EXTRUSION

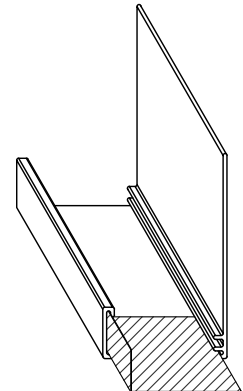

LAP STRIP FOR BASE
EXTRUSION

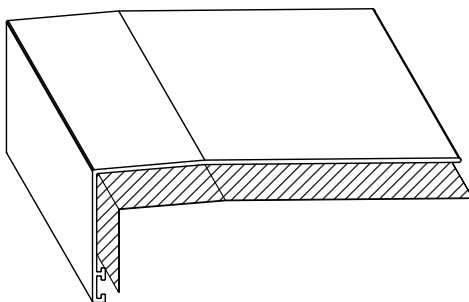

SPLICE PLATE FOR SILL
EXTRUSION

REVISION	
REVISION #	DATE
9	5/9/25

TRIM LAP - EXTRUSION
SPLICE PLATES

DETAIL #: AR-TL-01-DW2V
RELEASE: 2025
REGION: NORTH AMERICA
www.kingspanpanels.com



BENCHMARK™

DW-2000 - VERTICAL INSTALLATION

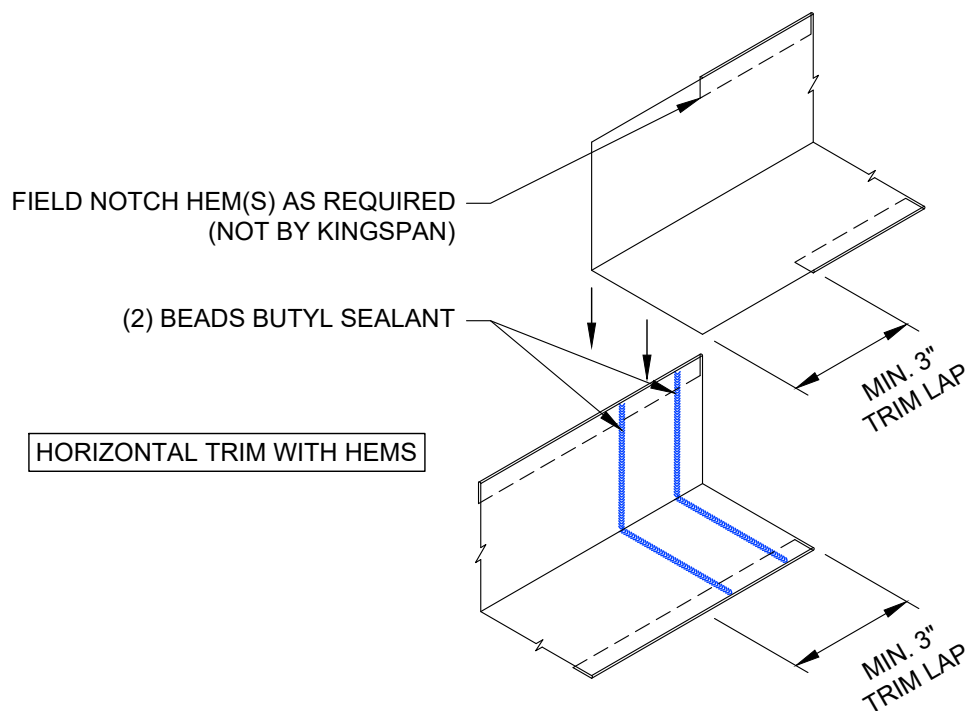
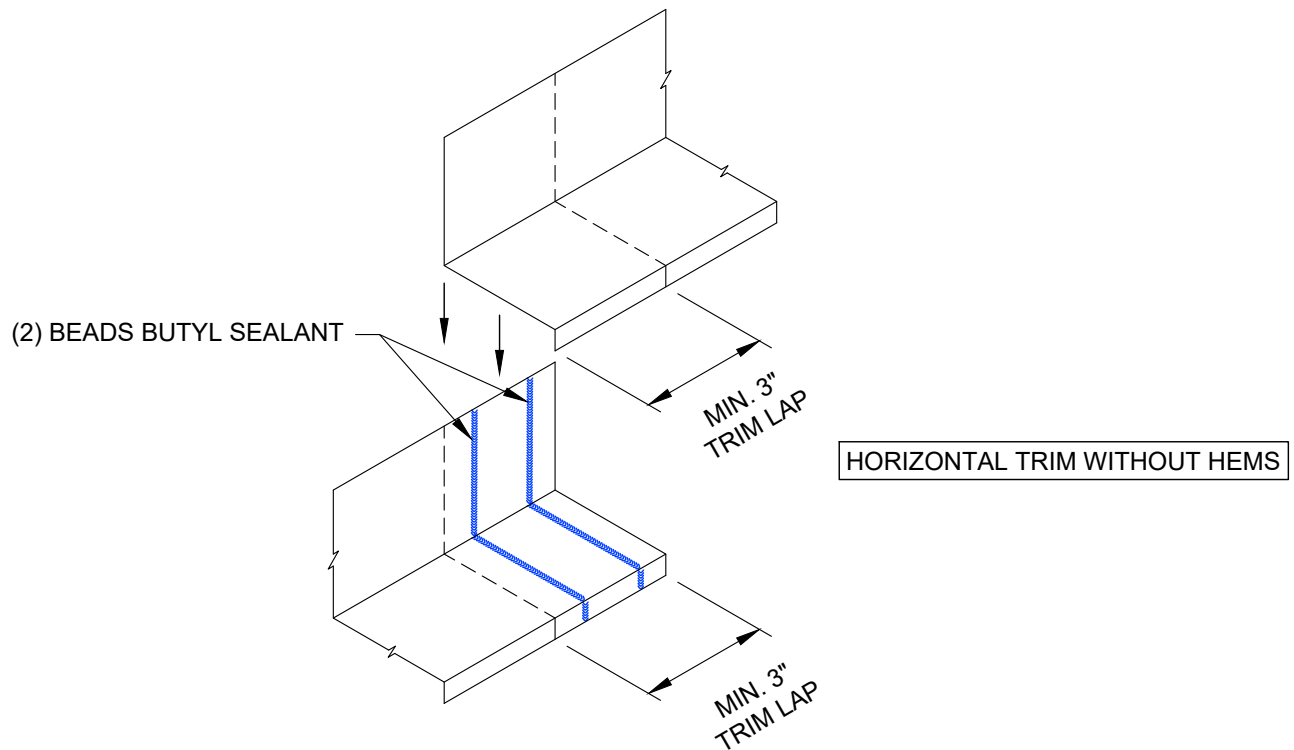

REVISION	
REVISION #	DATE
9	5/9/25

TRIM LAP -
HORIZONTAL END
LAPS

DETAIL #: AR-TL-02-DW2V
RELEASE: 2025
REGION: NORTH AMERICA
www.kingspanpanels.com



BENCHMARK™

DW-2000 - VERTICAL INSTALLATION

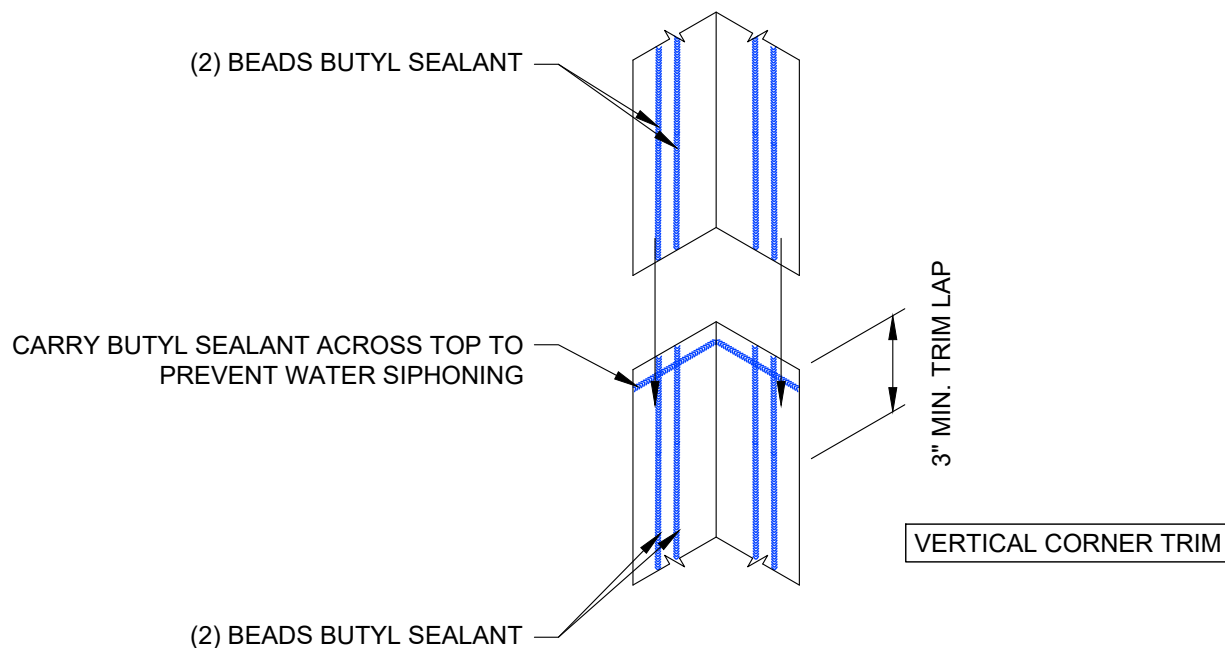
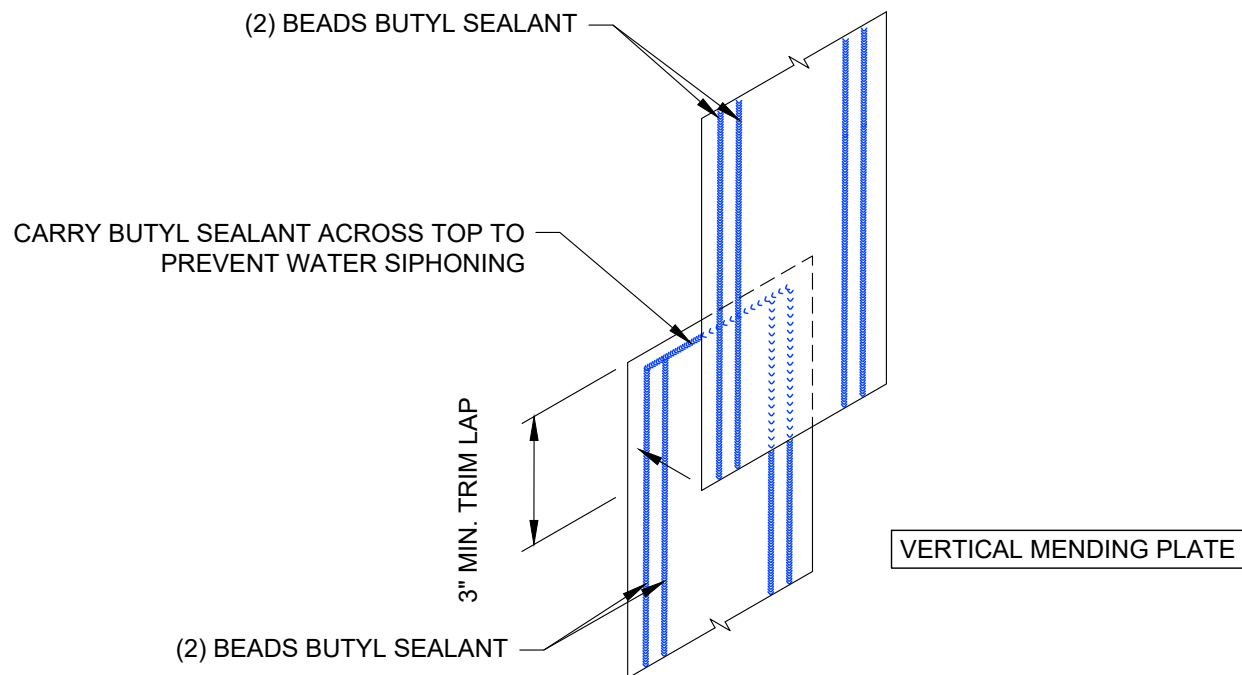

REVISION	
REVISION #	DATE
9	5/9/25

TRIM LAP - VERTICAL
END LAPS

DETAIL #: AR-TL-03-DW2V
RELEASE: 2025
REGION: NORTH AMERICA
www.kingspanpanels.com



BENCHMARK™

DW-2000 - VERTICAL INSTALLATION

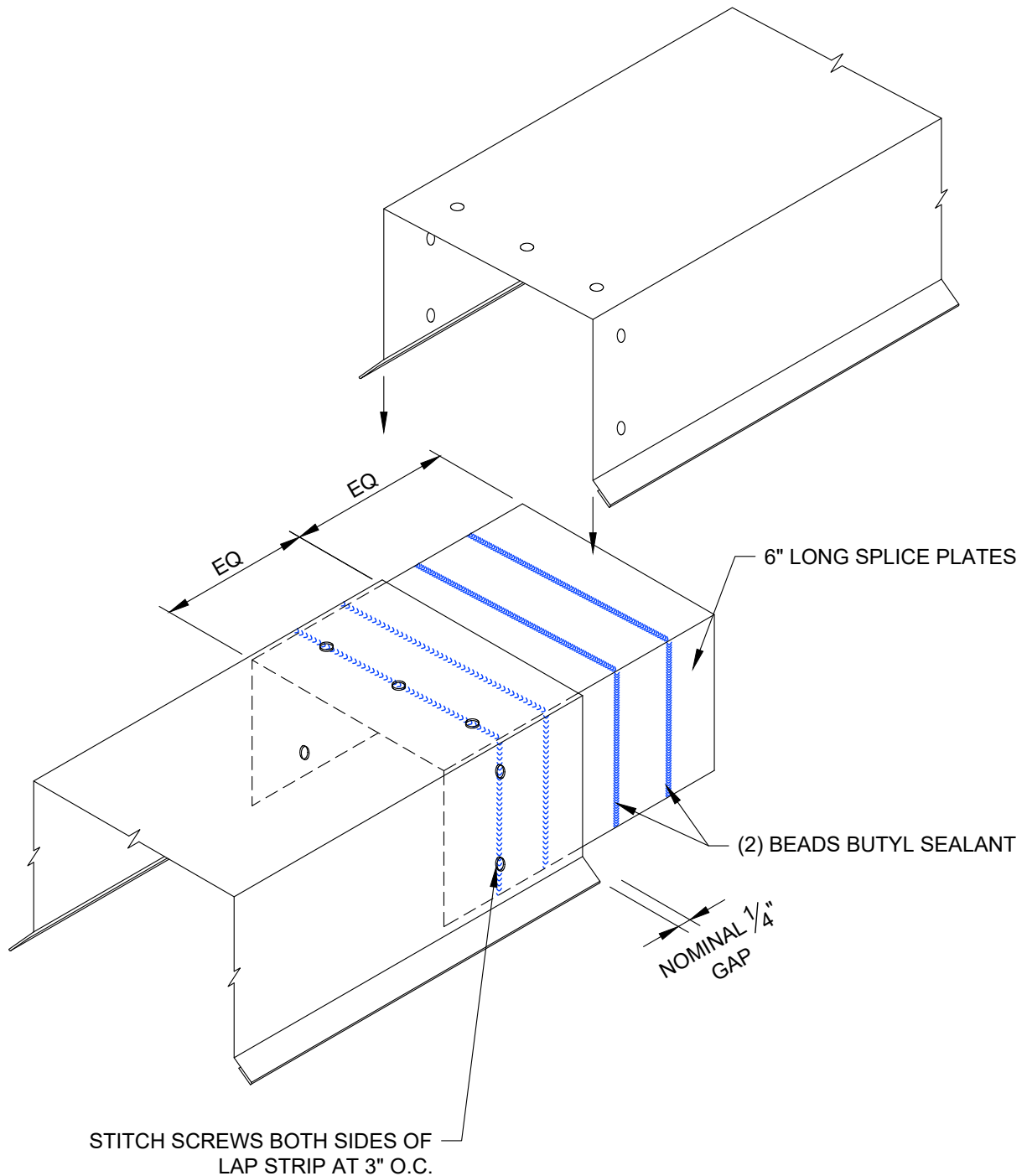

REVISION	
REVISION #	DATE
9	5/9/25

TRIM LAP - PARAPET

DETAIL #: AR-TL-04-DW2V
RELEASE: 2025
REGION: NORTH AMERICA
www.kingspanpanels.com



BENCHMARK™