

QUADCORE B VALE - HORIZONTAL PANEL

REVISION

0	5/18/23
1	5/30/24
2	6/16/25

CI-DS-01-VH	C & I DISCLAIMER
CI-PP-01-VH	PANEL PROFILES
CI-PP-02-VH	METAL CLOSURES
CI-PJ-01-VH	PANEL JOINT - EXPANDED
CI-PJ-02-VH	PANEL JOINT - ENGAGE
CI-PJ-03-VH	PANEL JOINT - INTERMEDIATE FASTENING
CI-BS-01-VH	FLUSH BASE W/ TRIM
CI-BS-02-VH	FLUSH BASE W/ EXTRUSION
CI-BS-03-VH	OVERHANG BASE CUT PANEL W/ TRIM
CI-BS-04-VH	OVERHANG BASE CUT PANEL W/ EXTRUSION
CI-BS-05-VH	FLUSH BASE DETAIL W/ "J" STARTER AND TRIM AT JOINT
CI-BS-06-VH	OVERHANG BASE W/ "J" STARTER W/ TRIM AT JOINT
CI-OC-01-VH	OUTSIDE CORNER - FLAT TRIM
CI-OC-02-VH	OUTSIDE CORNER - FACTORY FOLDED
CI-IC-01-VH	INSIDE CORNER - FLAT TRIM
CI-FO-01-VH	FRAMED OPENING HEAD
CI-FO-03-VH	FRAMED OPENING JAMB
CI-FO-04-VH	FRAMED OPENING SILL
CI-FO-05-VH	OVERHEAD DOOR HEAD
CI-FO-06-VH	OVERHEAD DOOR JAMB
CI-FO-07-VH	FRAMED OPENING TRIM INSTALLATION
CI-PR-01-VH	PARAPET FIELD CUT PANEL W/ FLUSH TRIM
CI-PR-02-VH	PARAPET LAP STRIP INSTALLATION
CI-WR-01-VH	WALL TO ROOF LOW EAVE W/O GUTTER
CI-WR-02-VH	WALL TO ROOF LOW EAVE W/ GUTTER
CI-WR-03-VH	WALL TO ROOF HIGH EAVE
CI-WR-04-VH	WALL TO ROOF RAKE
CI-WR-05-VH	WALL ABOVE TO ROOF / CANOPY
CI-WR-06-VH	WALL CONTINUOUS TO ROOF / CANOPY

INDEX SHEET

DETAIL #: XX-XX-XX-VH

RELEASE: 2024

REGION: NORTH AMERICA

www.kingspanpanels.com



QUADCORE B VALE - HORIZONTAL PANEL

REVISION

0	5/18/23
1	5/30/24
2	6/16/25

CI-VJ-01-VH	VERTICAL JOINT W/ COVER TRIM
CI-VJ-02-VH	VERTICAL JOINT INSTALLATION SEQUENCE
CI-VJ-03-VH	VERTICAL JOINT INSTALLATION SEQUENCE
CI-VJ-04-VH	VERTICAL JOINT INSTALLATION SEQUENCE
CI-VJ-05-VH	VERTICAL JOINT INSTALLATION SEQUENCE
CI-VJ-06-VH	VERTICAL JOINT INSTALLATION SEQUENCE
CI-VJ-07-VH	VERTICAL JOINT INSTALLATION SEQUENCE
CI-VJ-08-VH	VERTICAL JOINT INSTALLATION SEQUENCE
CI-CL-01-VH	METAL CLOSURE INSTALLATION
CI-CL-02-VH	METAL CLOSURE INSTALLATION
CI-PE-01-VH	PIPE PENETRATION - HEAD AND SILL
CI-PE-02-VH	PIPE PENETRATION - JAMB
CI-PE-03-VH	PIPE PENETRATION - ISOMETRIC
CI-PE-04-VH	PIPE PENETRATION - ISOMETRIC
CI-PE-05-VH	KNIFE PENETRATION - ISOMETRIC
CI-TL-01-VH	TRIM LAP DETAIL
CI-TL-02-VH	TRIM LAP DETAIL W/ HEM
CI-TL-03-VH	MENDING PLATE SHINGLE LAP
CI-TL-04-VH	MENDING PLATE EXTRUSIONS
CI-EX-01-VH	3" EXTRUSIONS
CI-EX-02-VH	4" EXTRUSIONS

INDEX SHEET

DETAIL #: XX-XX-XX-VH

RELEASE: 2024

REGION: NORTH AMERICA

www.kingspanpanels.com



QUADCORE B VALE - HORIZONTAL PANEL

DISCLAIMERS:

THESE DETAILS ARE PROVIDED AS A GUIDELINE FOR PROPER PANEL AND ASSOCIATED COMPONENT INSTALLATION, AND ARE BASED ON INDUSTRY ACCEPTED PRACTICES.

LOCATION OF VAPOR BARRIERS AND ASSOCIATED SEALANTS IN THESE DETAILS ARE BASED ON TYPICAL DESIGN PRACTICES FOR MOST U.S. CLIMACTIC ZONES. (THE PRIMARY VAPOR BARRIER IS PLACED ON THE "WARM" SIDE IN WINTER).

CONTACT KINGSPAN TECHNICAL SERVICES FOR SPECIFIC PROJECT FASTENING REQUIREMENTS

EXTRUSION SHAPES / ENGAGEMENT MAY VARY FROM THOSE SHOWN.

PROJECTS LOCATED IN AREAS SUBJECT TO EXTREME COLD AND/OR HIGH SNOW LOADS MAY REQUIRE MODIFICATIONS TO THESE DETAILS - CONTACT KINGSPAN TECHNICAL SERVICES FOR SPECIFIC PROJECT RECOMMENDATIONS.

ALL STRUCTURAL SUPPORTS ARE NOT BY KINGSPAN AND ARE SHOWN FOR CLARIFICATION PURPOSES ONLY.

PLEASE VISIT [HTTP://KINGSPANPANELS.US](http://kingspanpanels.us) or [HTTP://WWW.KINGSPANPANELS.CA](http://www.kingspanpanels.ca) TO ENSURE YOU ARE VIEWING THE MOST RECENT AND ACCURATE PRODUCT INFORMATION.

CARE HAS BEEN TAKEN TO ENSURE THAT THE CONTENTS OF THIS PUBLICATION ARE ACCURATE, BUT KINGSPAN AND ITS SUBSIDIARY COMPANIES DO NOT ACCEPT RESPONSIBILITY FOR ERRORS OR FOR INFORMATION THAT IS FOUND TO BE MISLEADING. SUGGESTIONS FOR, OR DESCRIPTION OF, THE END USE OR APPLICATION OF PRODUCTS OR METHODS OF WORKING ARE FOR INFORMATION ONLY AND KINGSPAN LIMITED AND ITS SUBSIDIARIES ACCEPT NO LIABILITY IN RESPECT THEREOF.

REVISION	
REVISION #	DATE
2	6/16/25

COMMERCIAL/
INDUSTRIAL
DISCLAIMER

DETAIL #: CI-DS-01-VH

RELEASE: 2024

REGION: NORTH AMERICA

www.kingspanpanels.com



QUADCORE B VALE - HORIZONTAL PANEL

CORE TYPE:
QUADCORE B

MODULE WIDTH:
36"

EMBOSSING:
EXTERIOR: SMOOTH / EMBOSSED
INTERIOR: SMOOTH

CORE DEPTHS:
3", 4"

PANEL ORIENTATION:
HORIZONTAL

LENGTHS:
MINIMUM: 2'-0"
MAXIMUM: 24'-0"

STEEL GAUGES:
EXTERIOR: 22
INTERIOR: 24

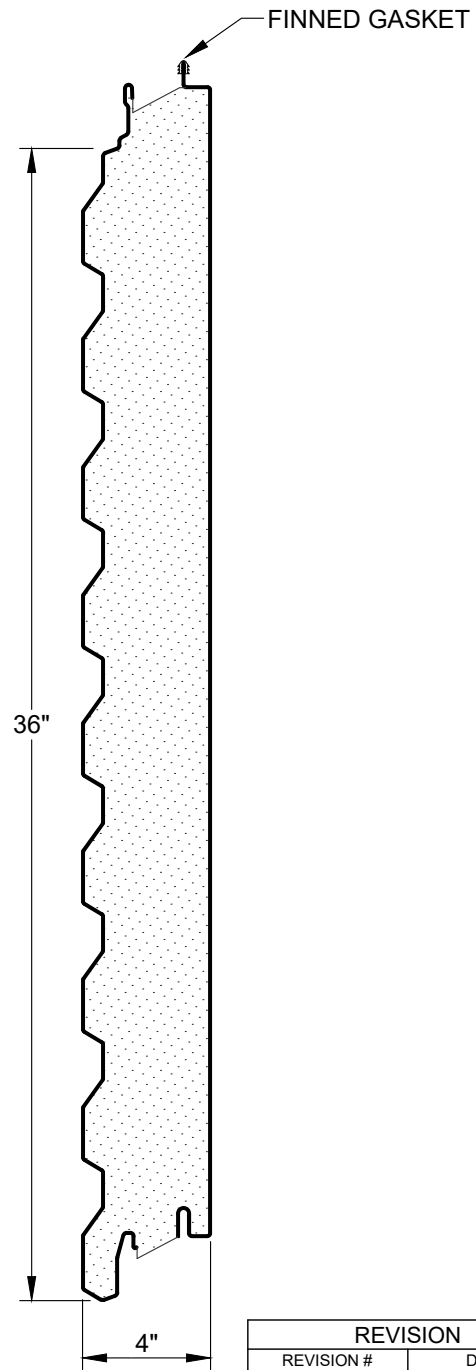
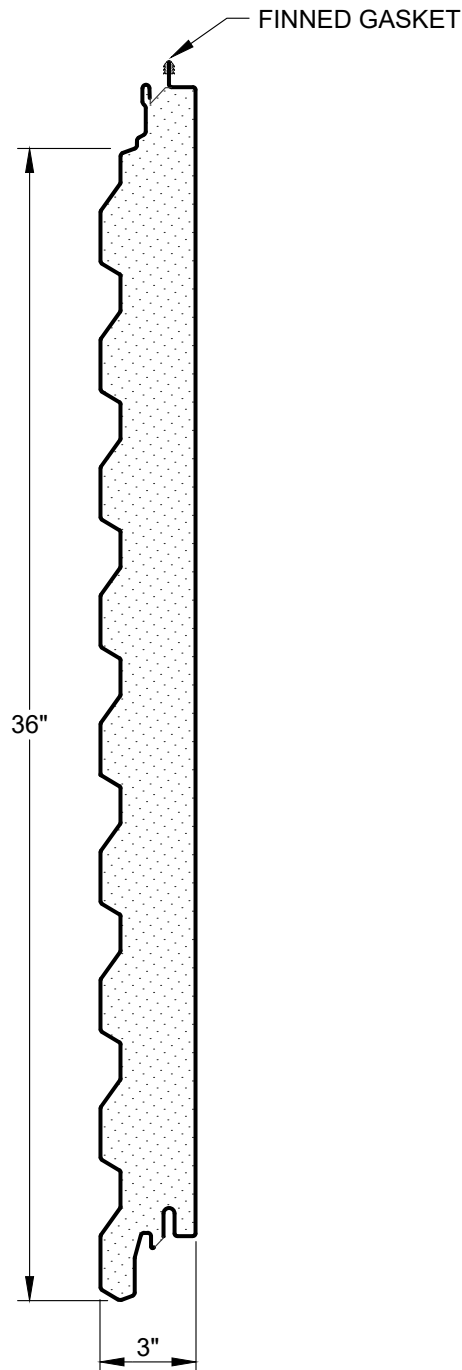

REVISION	
REVISION #	DATE
2	6/16/25

PANEL PROFILES -
HORIZONTAL

DETAIL #: CI-PP-01-VH

RELEASE: 2024

REGION: NORTH AMERICA

www.kingspanpanels.com



QUADCORE B VALE - HORIZONTAL PANEL

RIB CLOSURES

LEFT

SIDE VIEW TOP VIEW SECTION VIEW

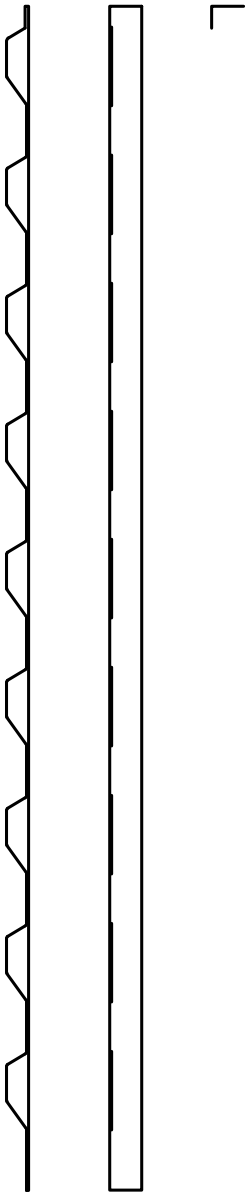

RIGHT

SECTION VIEW TOP VIEW SIDE VIEW

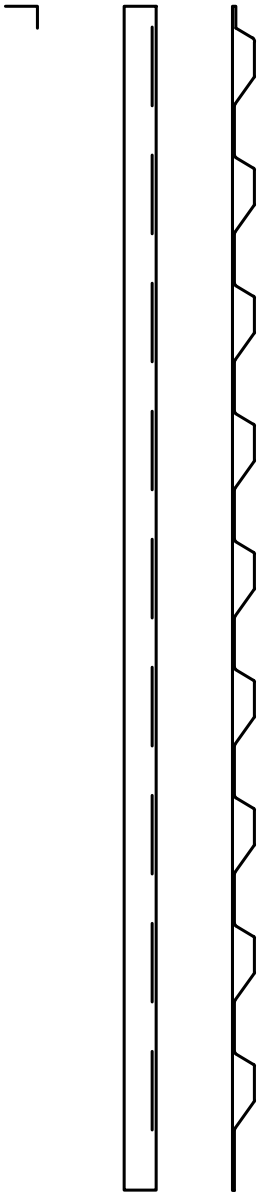

METAL CLOSURE

SECTION VIEW TOP VIEW SIDE VIEW

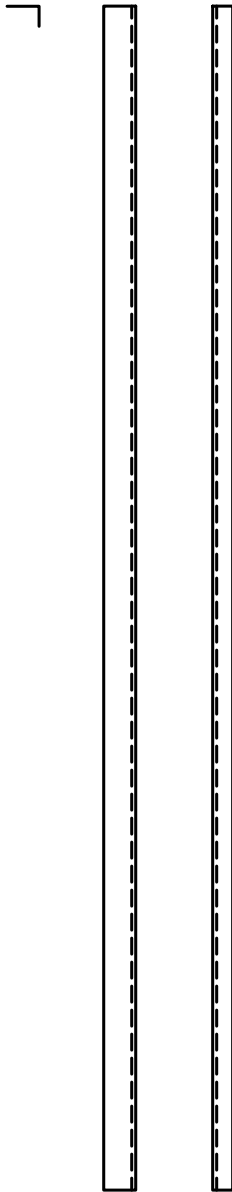

REVISION

REVISION #	DATE
2	6/16/25

METAL RIB CLOSURES

DETAIL #: CI-PP-02-VH

RELEASE: 2024

REGION: NORTH AMERICA

www.kingspanpanels.com



QUADCORE B VALE - HORIZONTAL PANEL

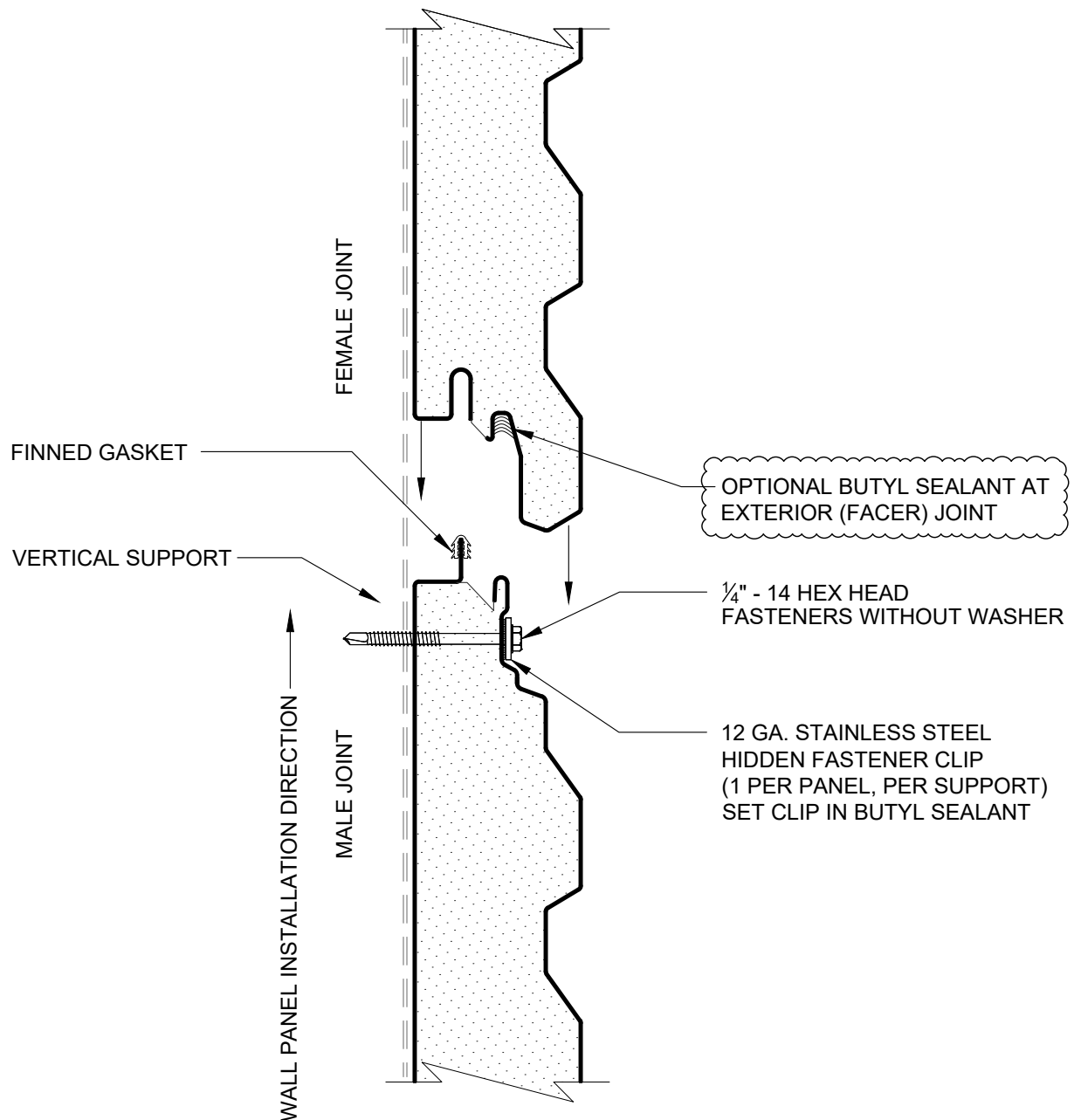

REVISION	
REVISION #	DATE
2	6/16/25

PANEL JOINT- EXPANDED

DETAIL #: CI-PJ-01-VH

RELEASE: 2024

REGION: NORTH AMERICA

www.kingspanpanels.com



QUADCORE B VALE - HORIZONTAL PANEL

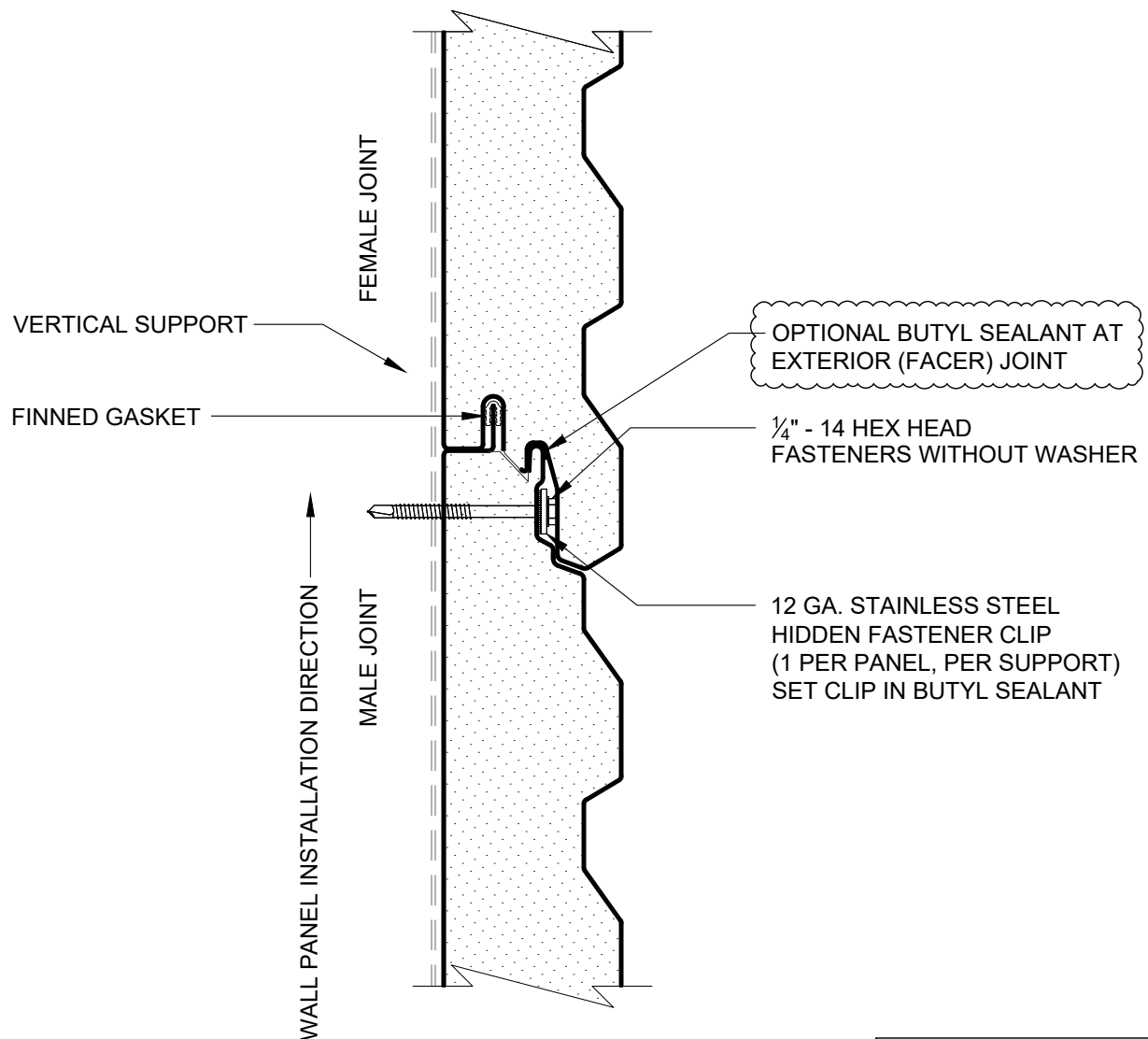

REVISION	
REVISION #	DATE
2	6/16/25

PANEL JOINT- ENGAGED

DETAIL #: CI-PJ-02-VH

RELEASE: 2024

REGION: NORTH AMERICA

www.kingspanpanels.com



QUADCORE B VALE - HORIZONTAL PANEL

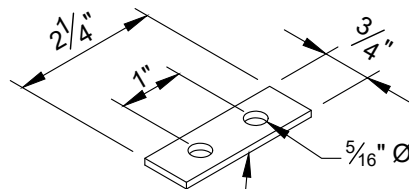
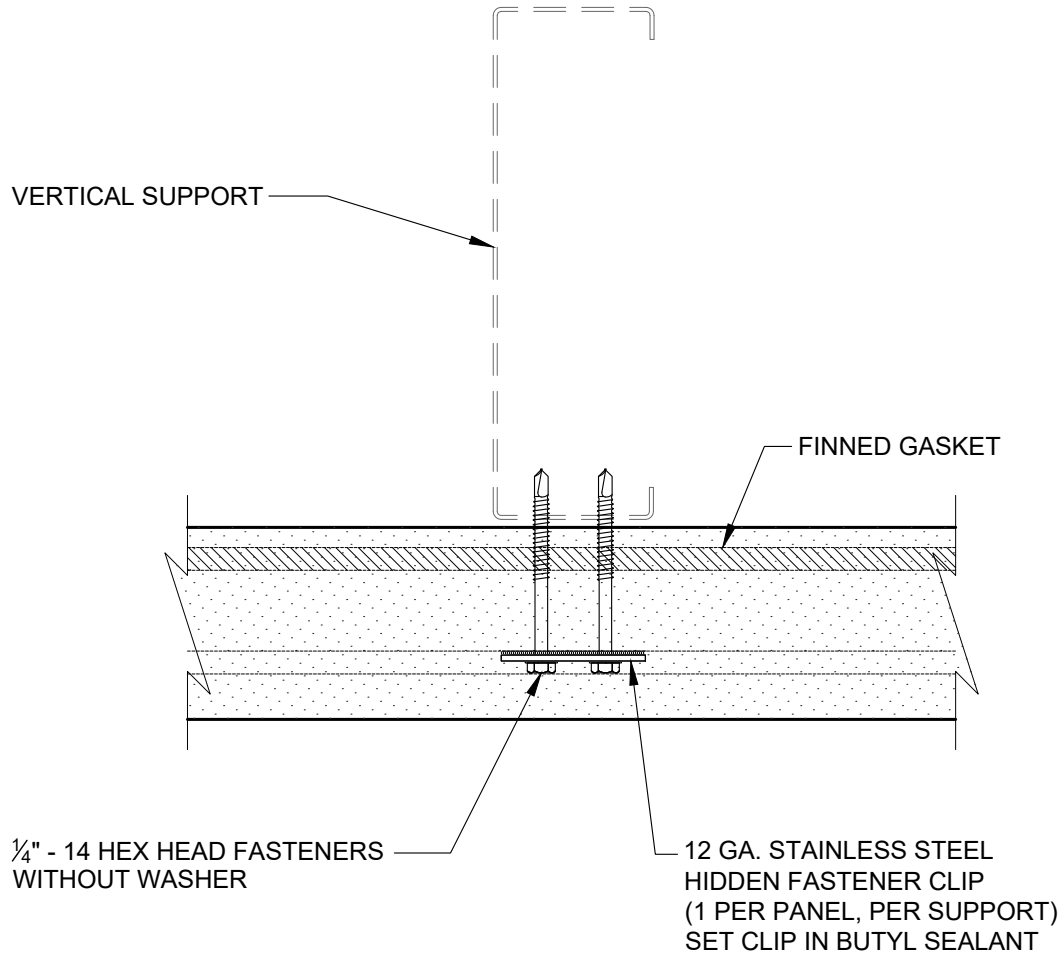

NOTE:
CONTACT KINGSPAN TECHNICAL SERVICES
FOR SPECIFIC PROJECT RECOMMENDATIONS

REVISION	
REVISION #	DATE
2	6/16/25

PANEL JOINT-
INTERMEDIATE
FASTENING

DETAIL #: CI-PJ-05-VH

RELEASE: 2024

REGION: NORTH AMERICA

www.kingspanpanels.com



QUADCORE B VALE - HORIZONTAL PANEL

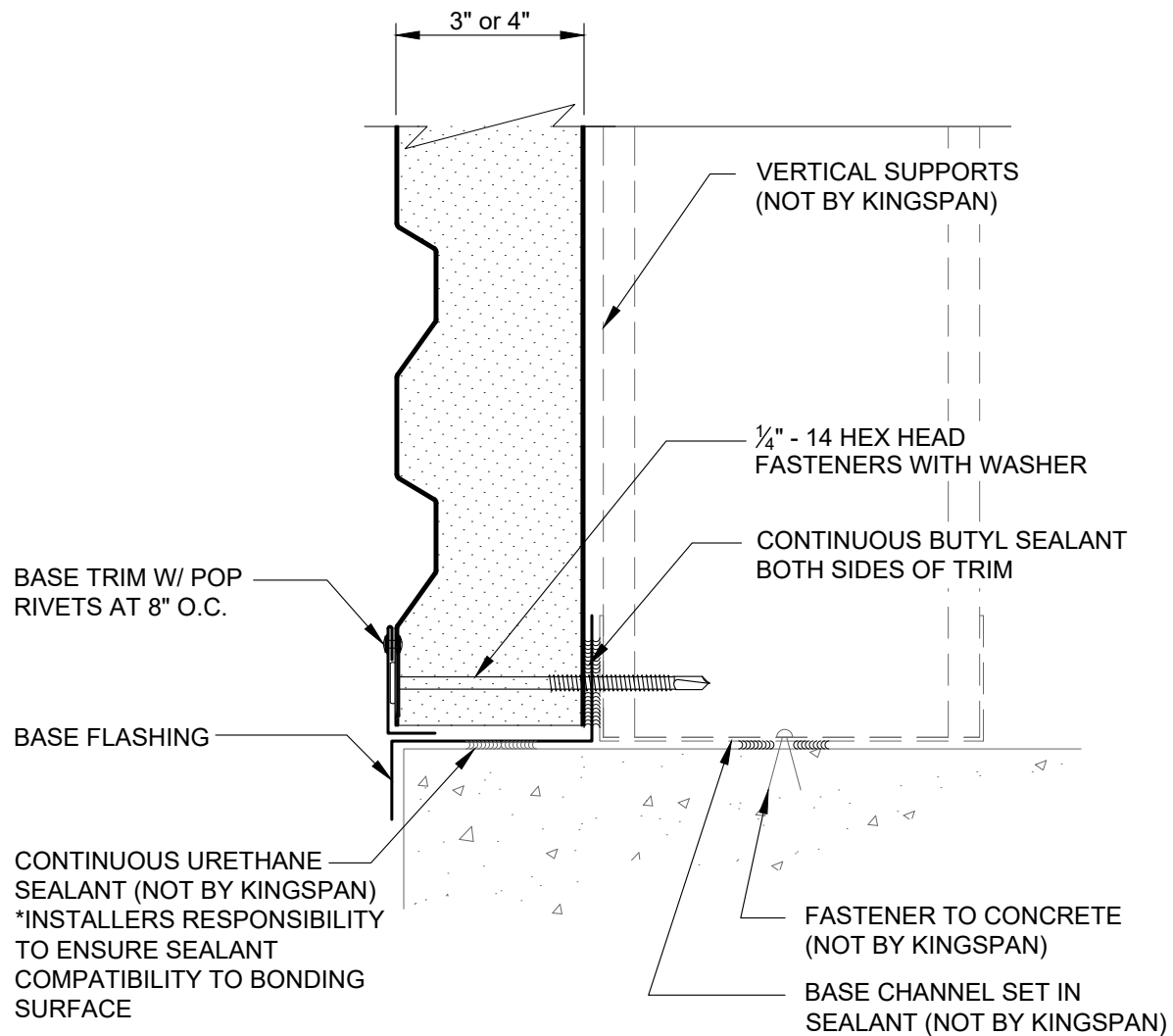

REVISION	
REVISION #	DATE
2	6/16/25

FLUSH BASE DETAIL- W/
TRIM

DETAIL #: CI-BS-01-VH

RELEASE: 2024

REGION: NORTH AMERICA

www.kingspanpanels.com



QUADCORE B VALE - HORIZONTAL PANEL

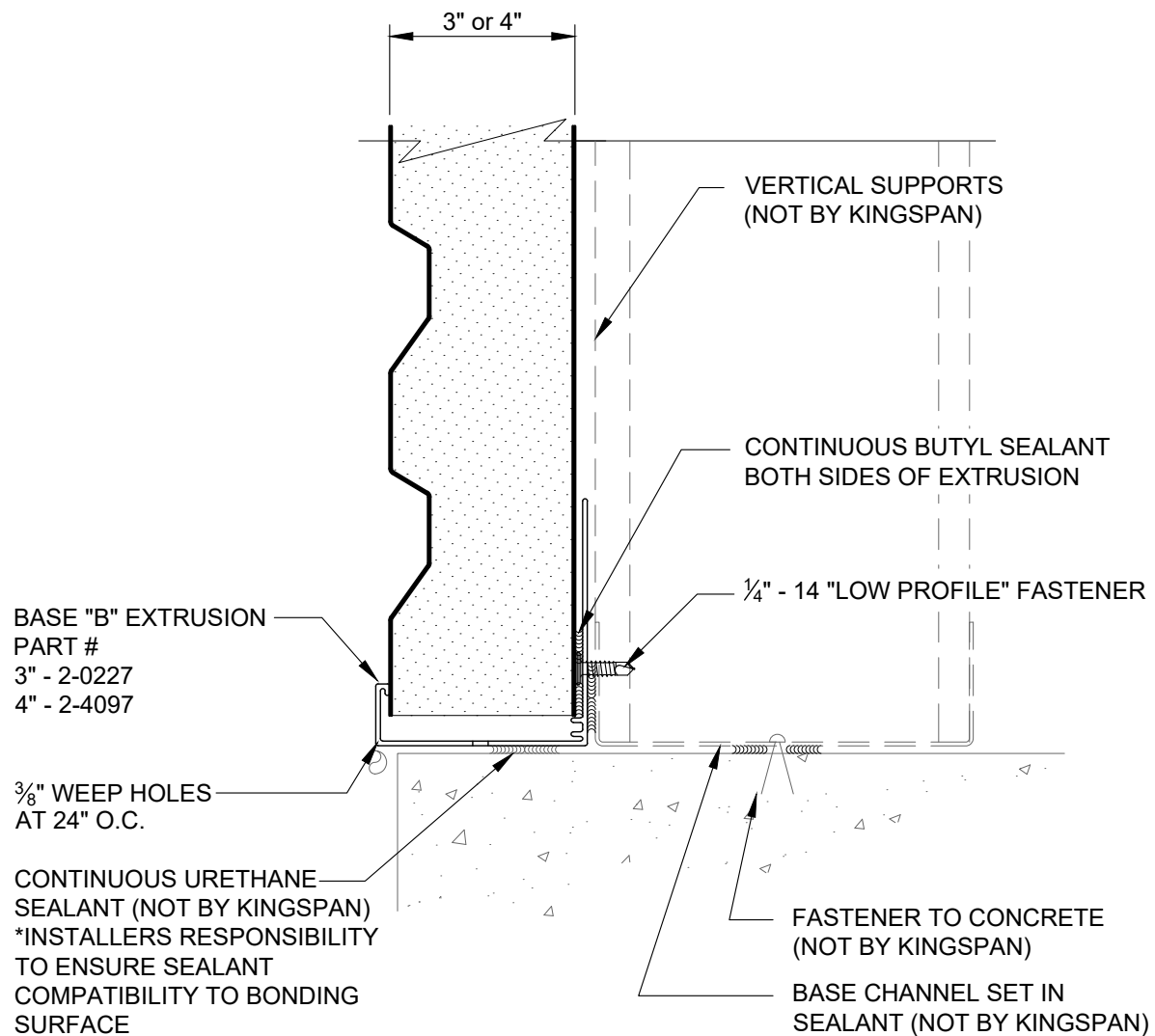

REVISION	
REVISION #	DATE
2	6/16/25

FLUSH BASE DETAIL- W/ EXTRUSION

DETAIL #: CI-BS-02-VH

RELEASE: 2024

REGION: NORTH AMERICA

www.kingspanpanels.com



QUADCORE B VALE - HORIZONTAL PANEL

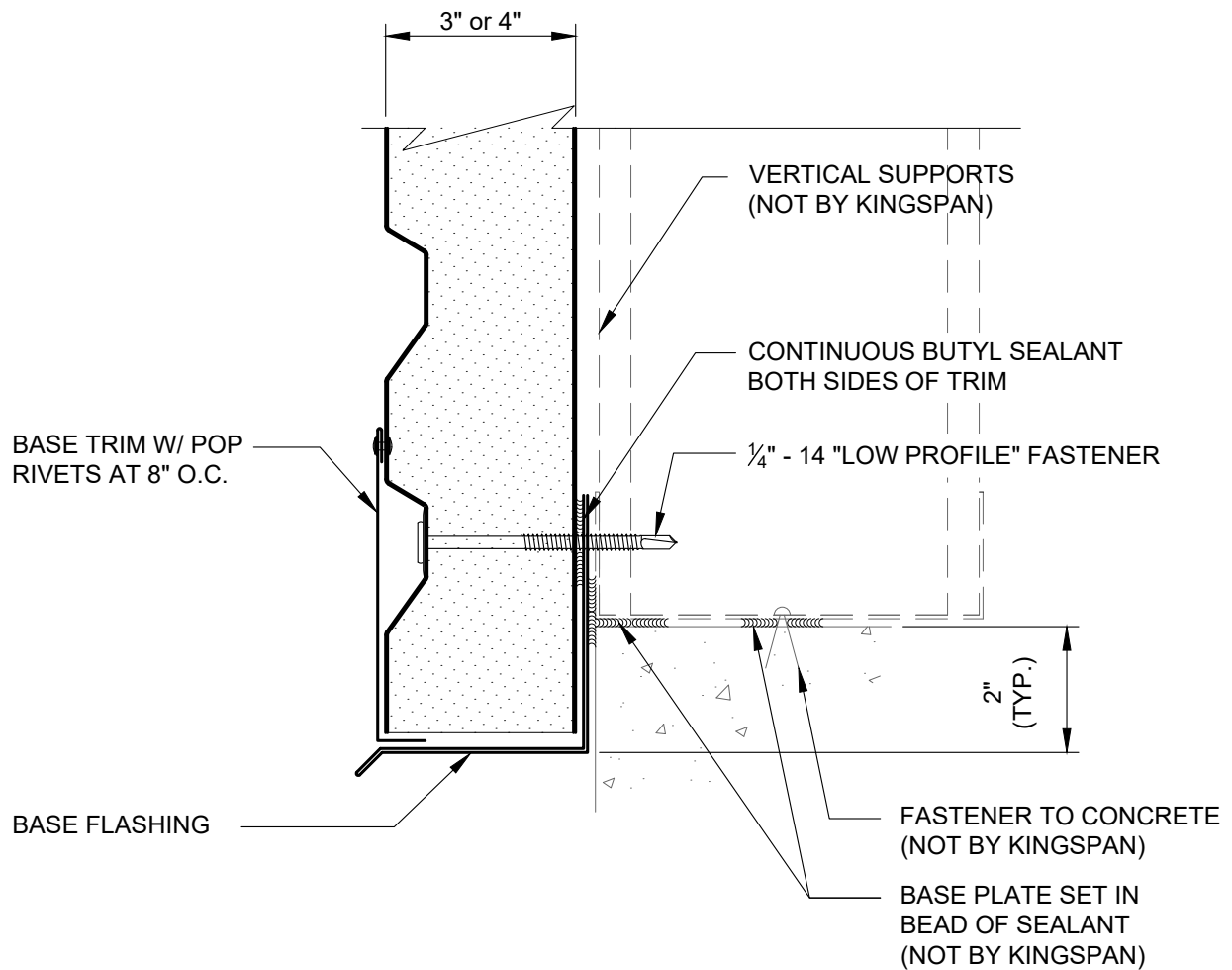

REVISION	
REVISION #	DATE
0	05/18/23

OVERHANG BASE DETAIL-
CUT PANEL WITH TRIM

DETAIL #: CI-BS-03-VH

RELEASE: 2024

REGION: NORTH AMERICA

www.kingspanpanels.com



QUADCORE B VALE - HORIZONTAL PANEL

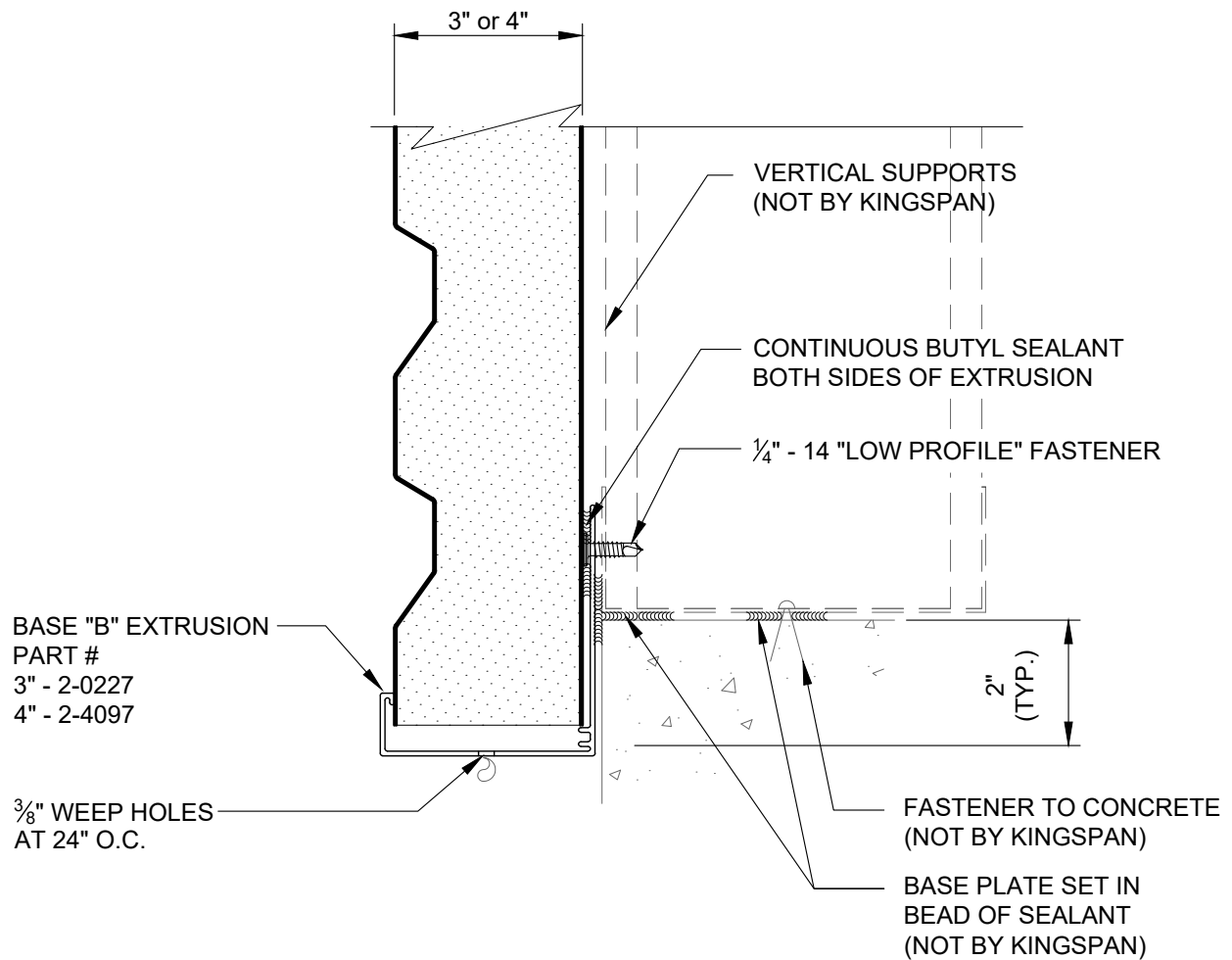

REVISION	
REVISION #	DATE
0	05/18/23

OVERHANG BASE DETAIL-
CUT PANEL WITH
EXTRUSION

DETAIL #: CI-BS-04-VH

RELEASE: 2024

REGION: NORTH AMERICA

www.kingspanpanels.com



QUADCORE B VALE - HORIZONTAL PANEL

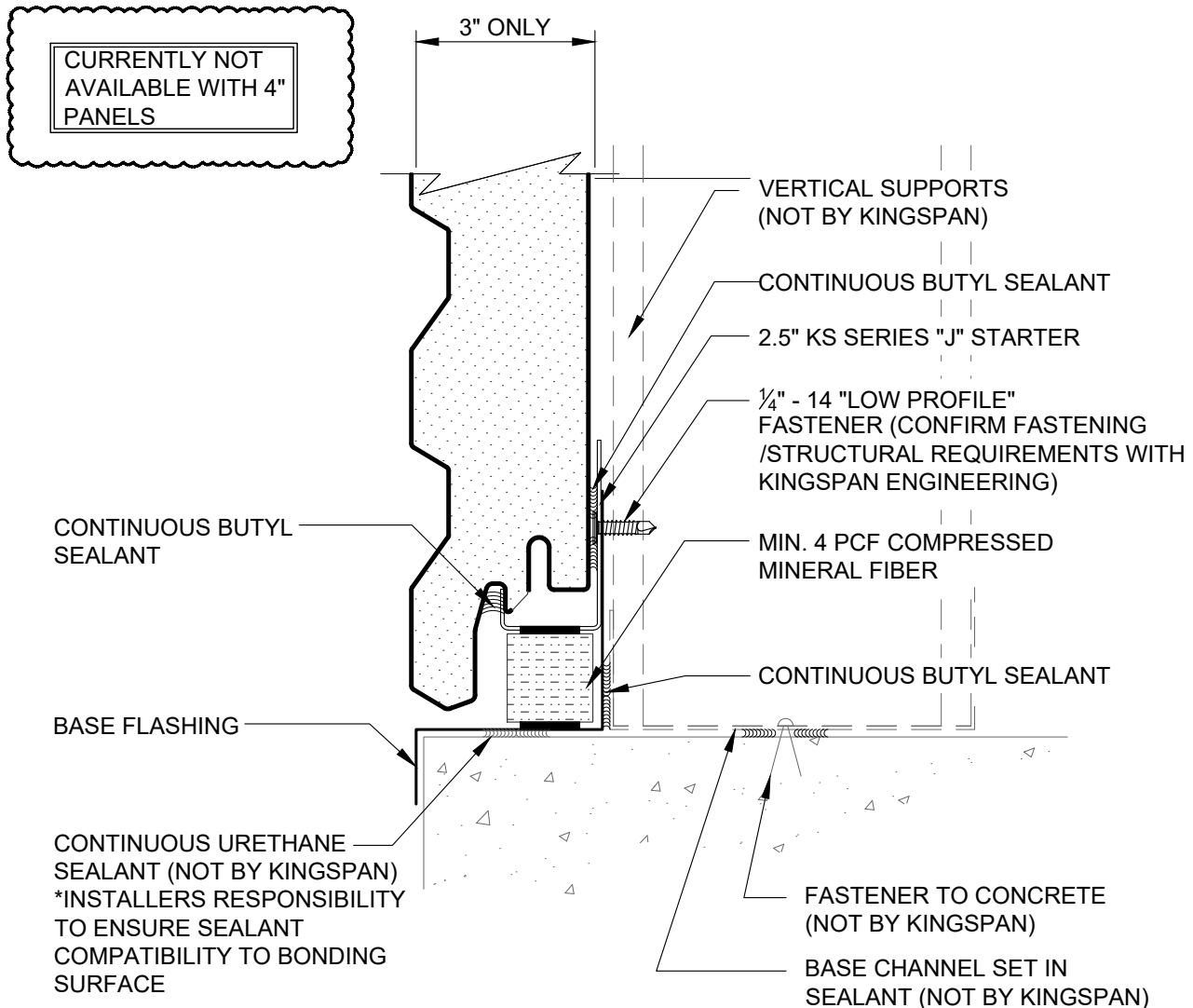

REVISION	
REVISION #	DATE
2	6/16/25

FLUSH BASE DETAIL - \"J\"
STARTER W/ TRIM

DETAIL #: CI-BS-05-VH

RELEASE: 2024

REGION: NORTH AMERICA

www.kingspanpanels.com



QUADCORE B VALE - HORIZONTAL PANEL

CURRENTLY NOT
AVAILABLE WITH 4"
PANELS

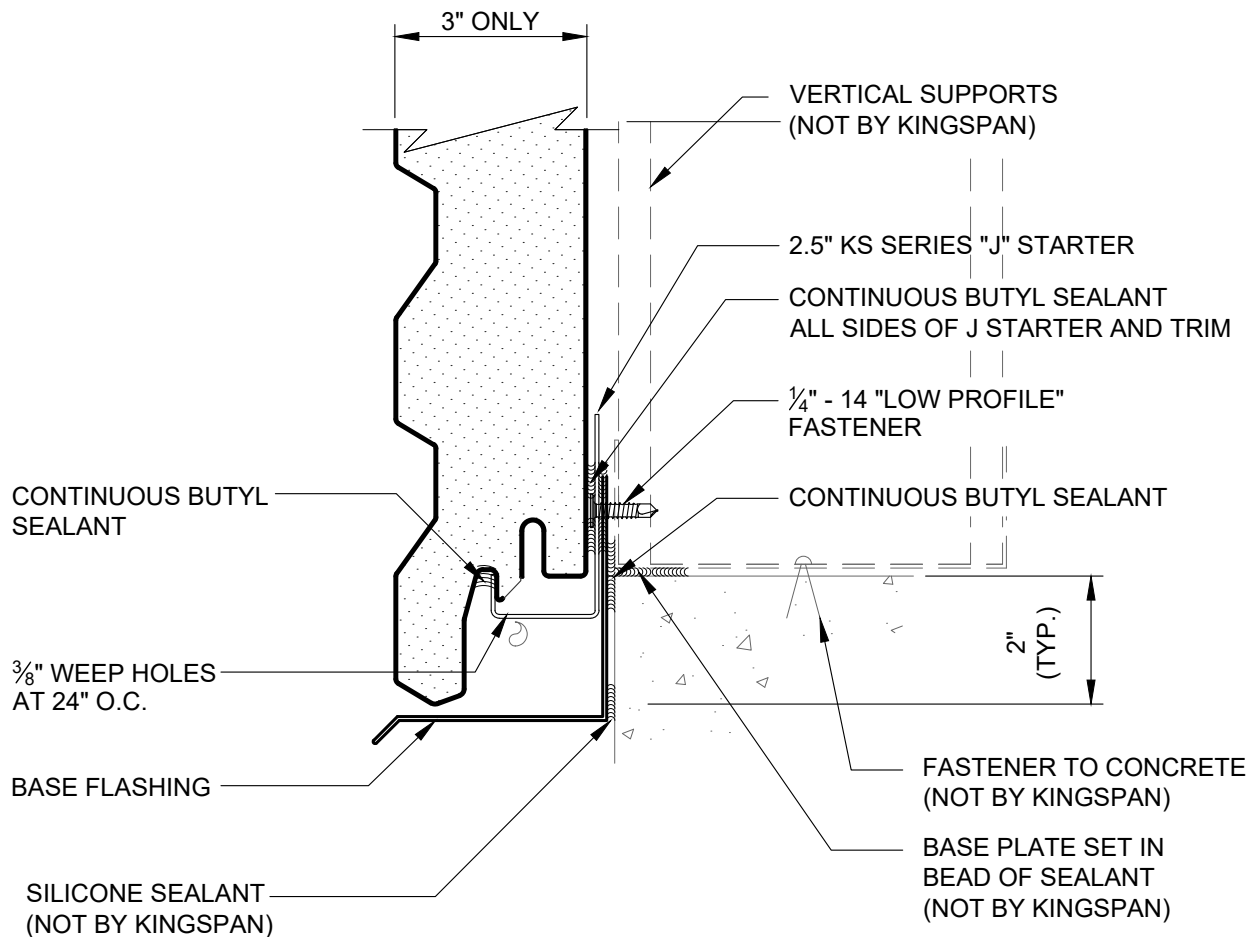

REVISION

REVISION #	DATE
2	6/16/25

OVERHANG BASE DETAIL -
"J" STARTER W/ TRIM

DETAIL #: CI-BS-06-VH

RELEASE: 2024

REGION: NORTH AMERICA

www.kingspanpanels.com



QUADCORE B VALE - HORIZONTAL PANEL

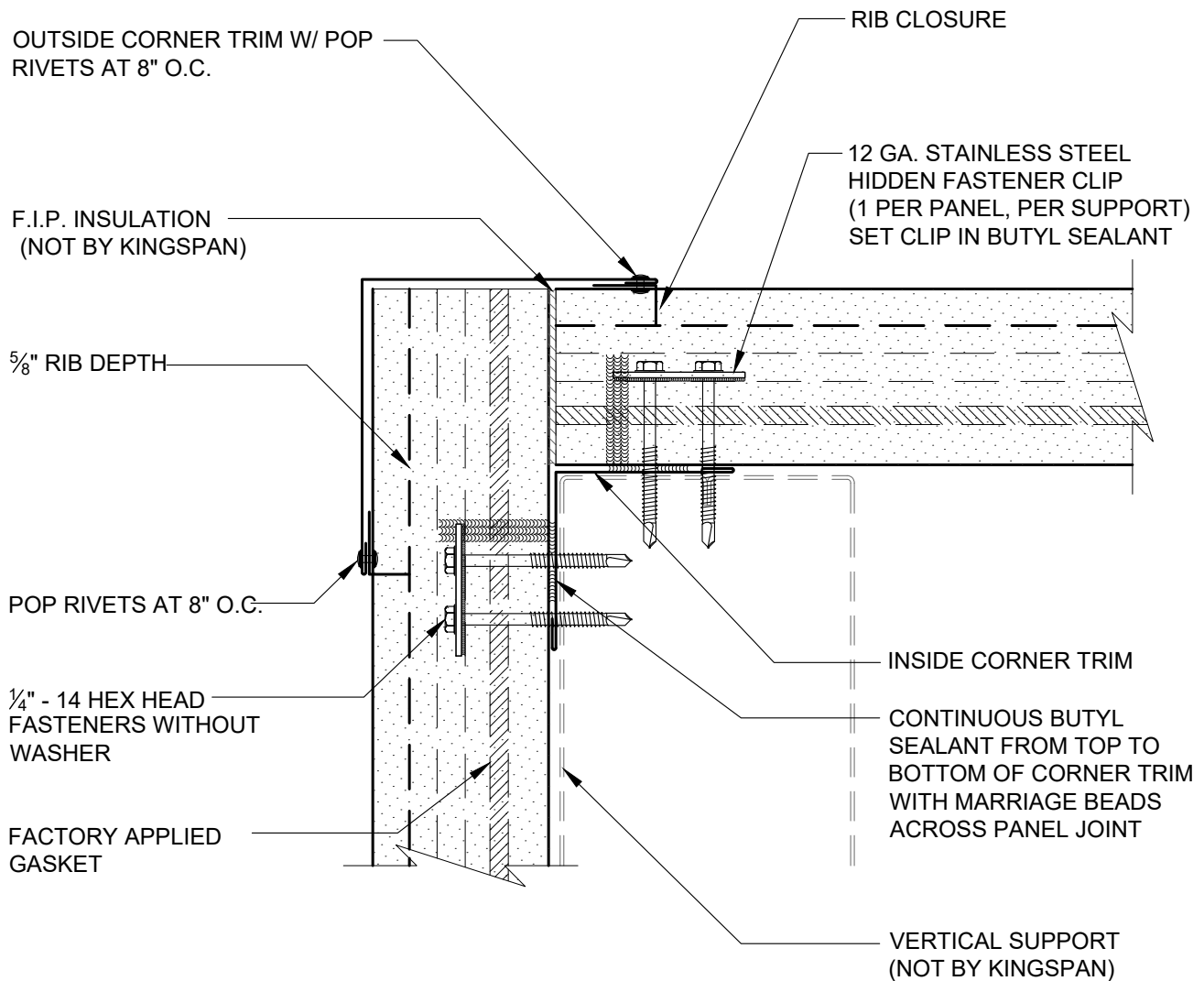

REVISION	
REVISION #	DATE
2	6/16/25

OUTSIDE CORNER
WITH FLAT TRIM

DETAIL #: CI-OC-01-VH

RELEASE: 2024

REGION: NORTH AMERICA

www.kingspanpanels.com



QUADCORE B VALE - HORIZONTAL PANEL

MINIMUM LEG LENGTH - 1'- 0"
MAXIMUM LEG LENGTH - 14'- 0"
INTERIOR ANGLE - 90°

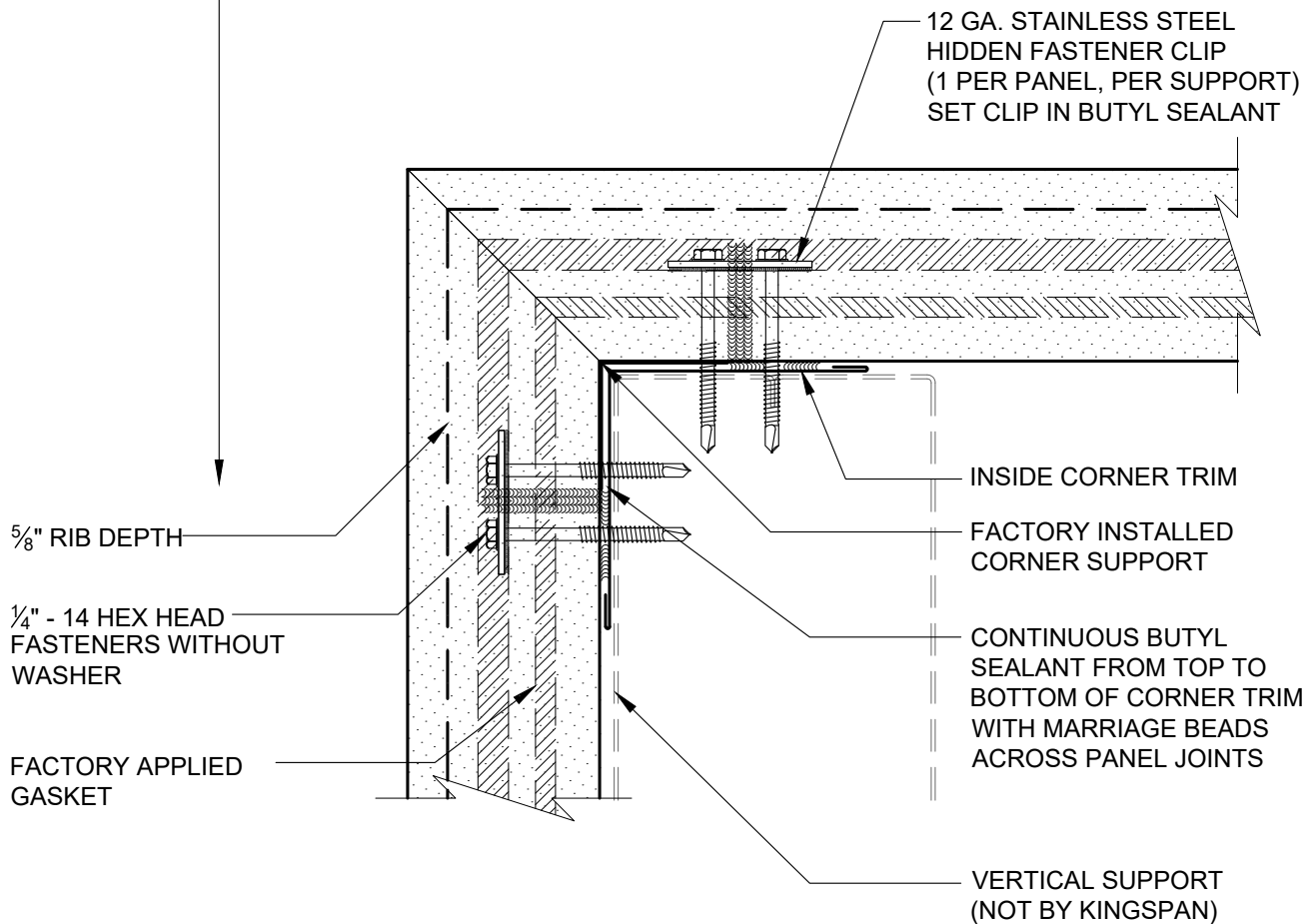

REVISION

REVISION #	DATE
2	6/16/25

OUTSIDE CORNER
FACTORY FOLDED

DETAIL #: CI-OC-02-VH

RELEASE: 2024

REGION: NORTH AMERICA

www.kingspanpanels.com



QUADCORE B VALE - HORIZONTAL PANEL

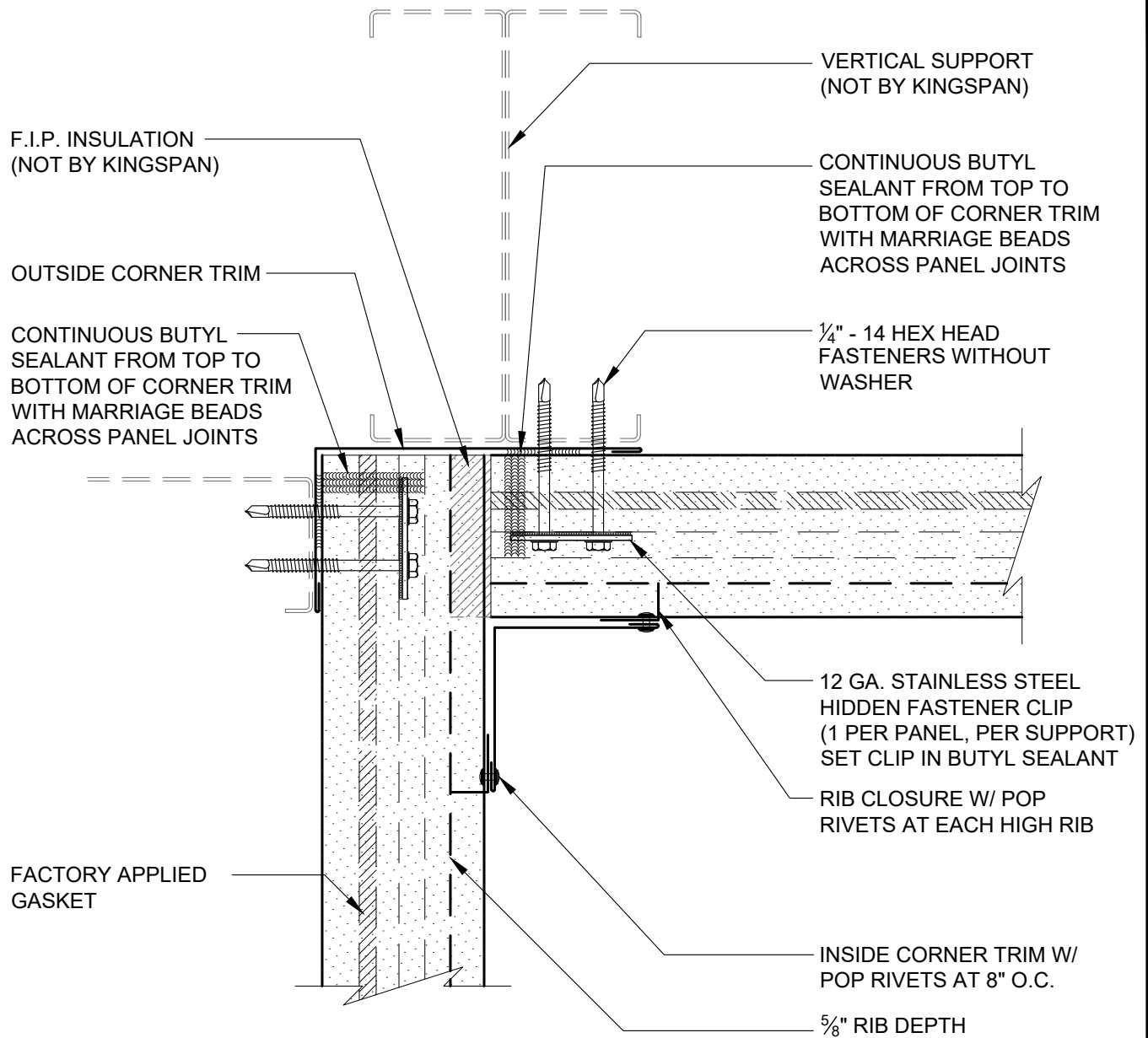

REVISION	
REVISION #	DATE
2	6/16/25

INSIDE CORNER
WITH TRIM

DETAIL #: CI-IC-01-VH

RELEASE: 2024

REGION: NORTH AMERICA

www.kingspanpanels.com



QUADCORE B VALE - HORIZONTAL PANEL

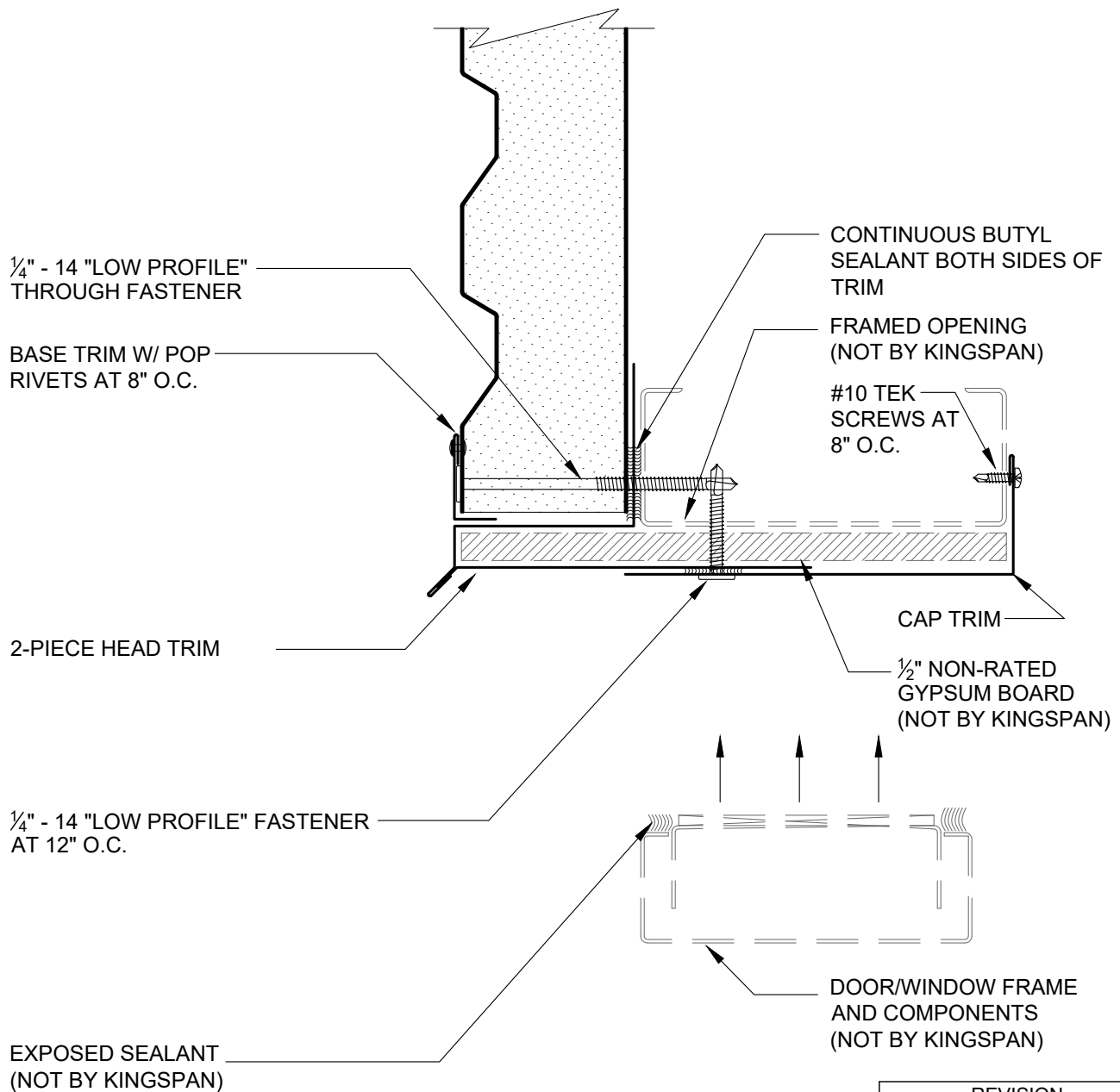

REVISION	
REVISION #	DATE
2	6/16/25

FRAMED OPENING
HEAD

DETAIL #: CI-FO-01-VH

RELEASE: 2024

REGION: NORTH AMERICA

www.kingspanpanels.com



QUADCORE B VALE - HORIZONTAL PANEL

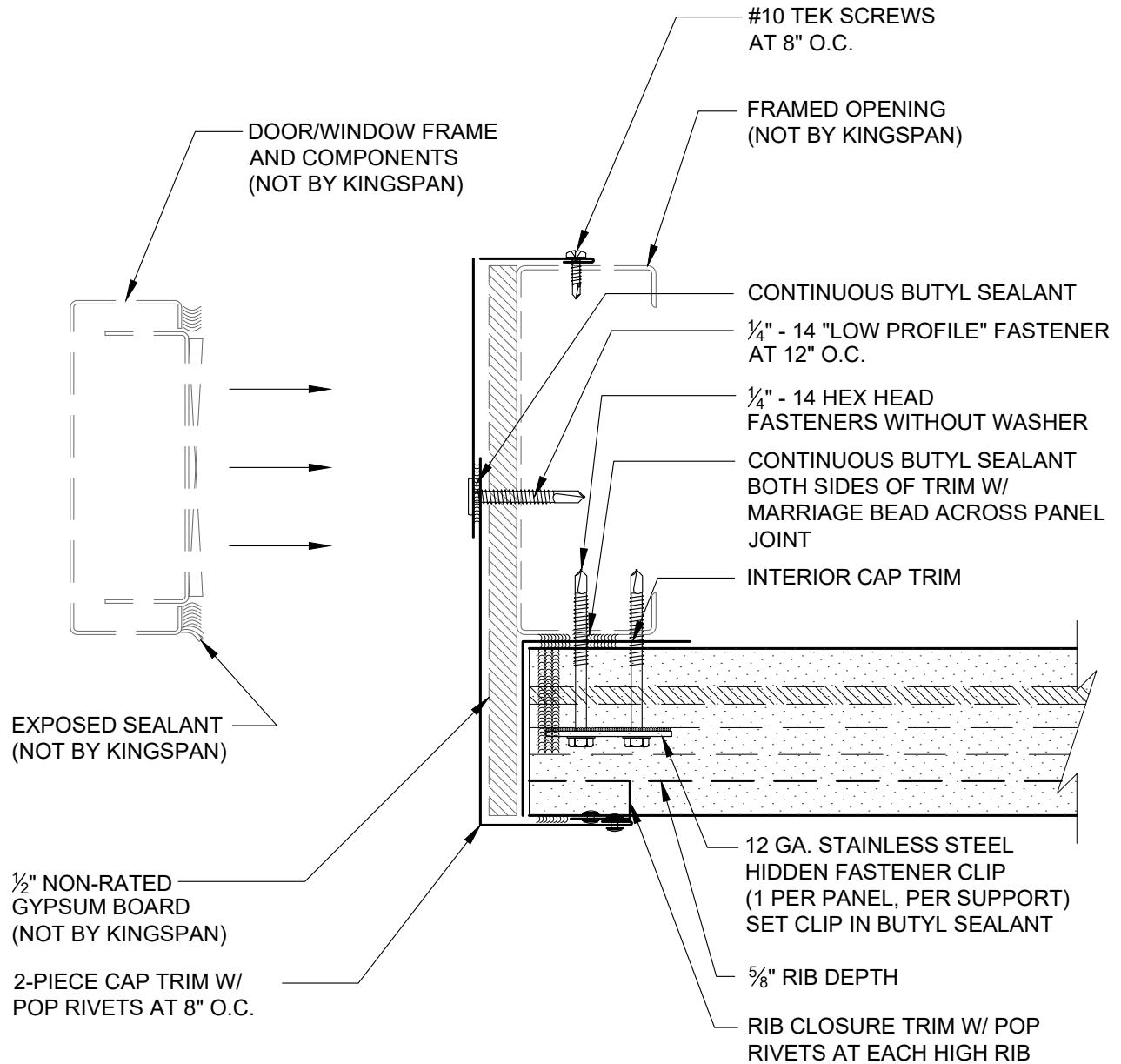

REVISION	
REVISION #	DATE
2	6/16/25

FRAMED OPENING
JAMB - 2 PIECE CAP TRIM

DETAIL #: CI-FO-03-VH

RELEASE: 2024

REGION: NORTH AMERICA

www.kingspanpanels.com



QUADCORE B VALE - HORIZONTAL PANEL

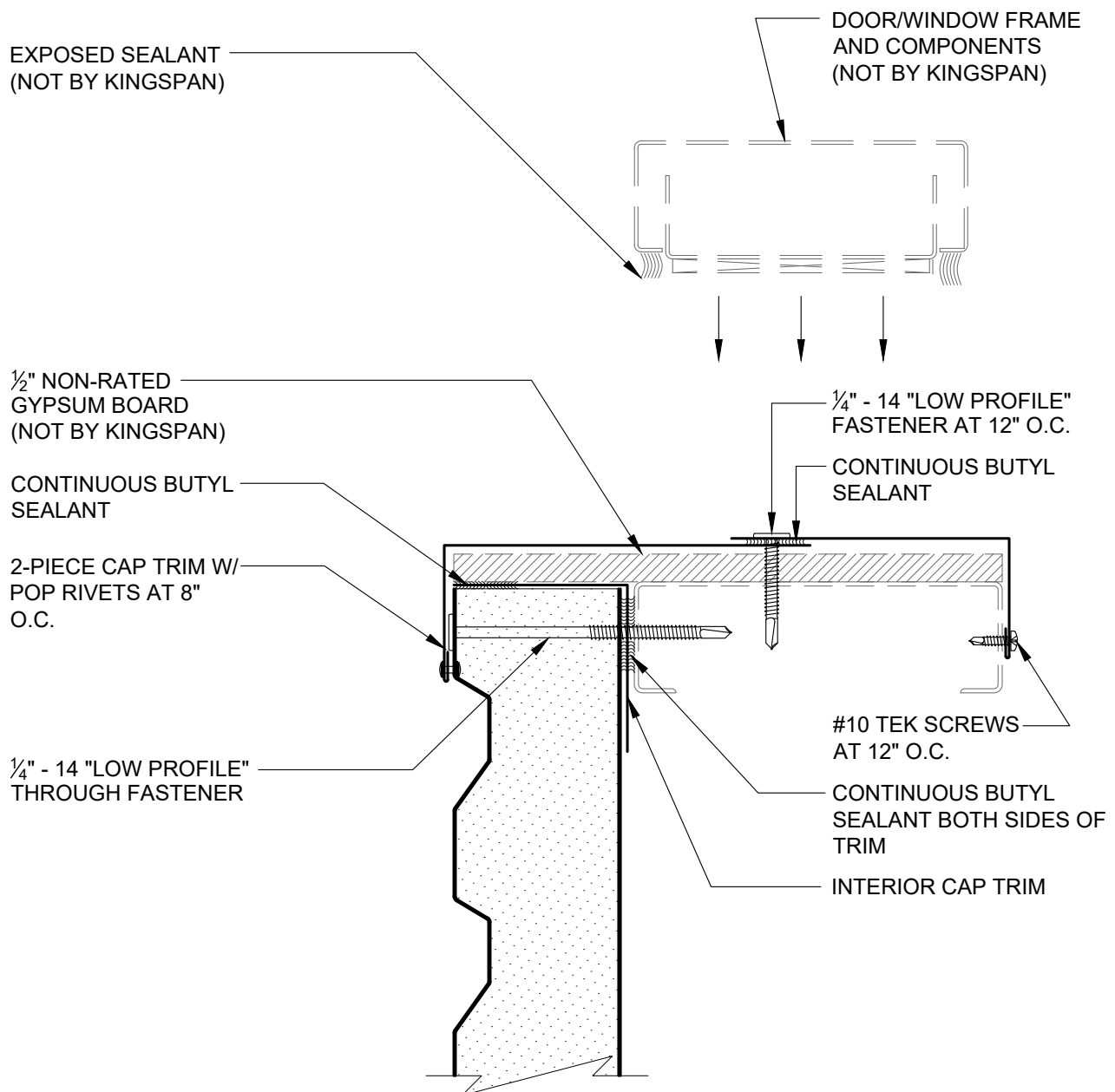

REVISION	
REVISION #	DATE
2	6/16/25

FRAMED OPENING
SILL AT RIB

DETAIL #: CI-FO-04-VH

RELEASE: 2024

REGION: NORTH AMERICA

www.kingspanpanels.com



QUADCORE B VALE - HORIZONTAL PANEL

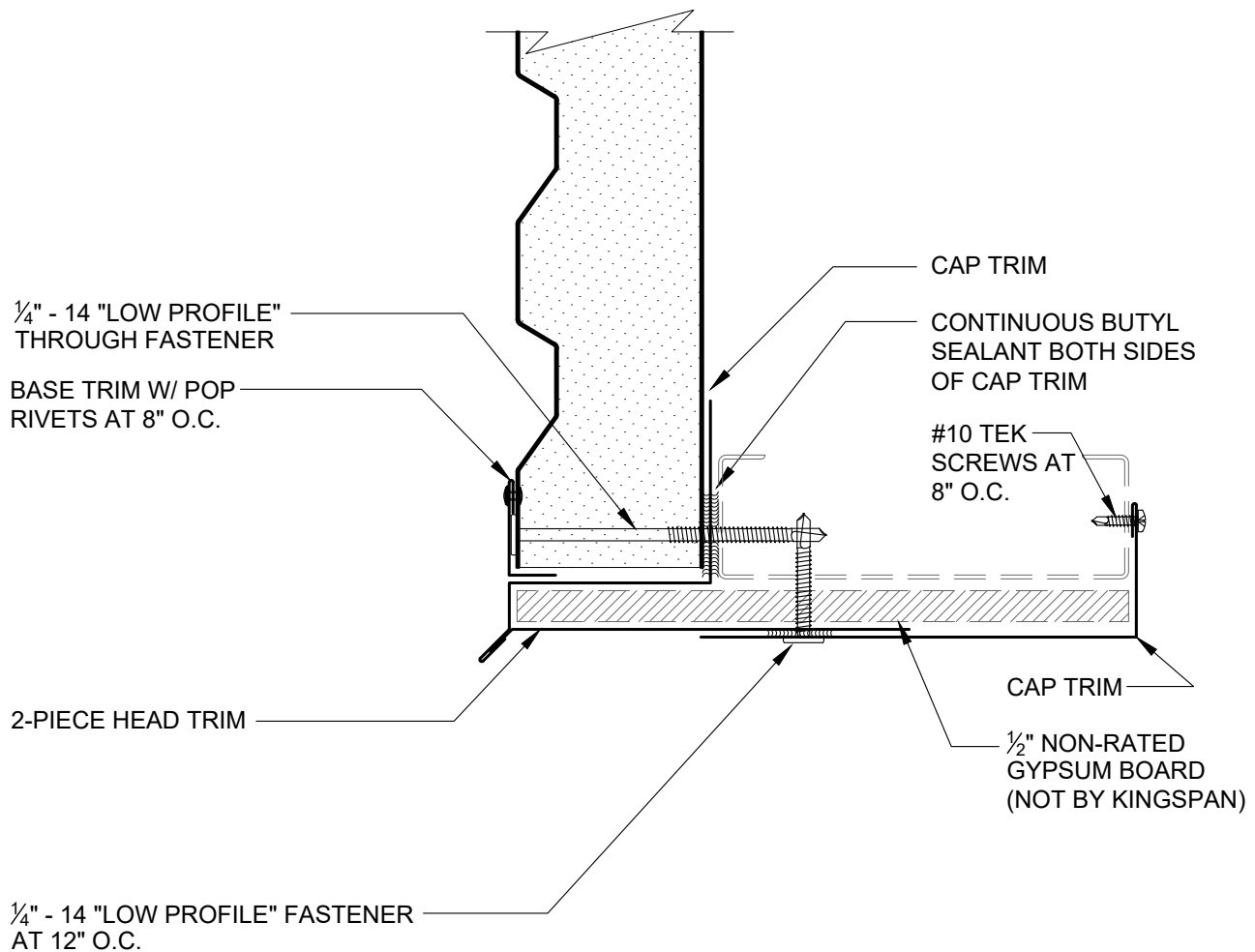

REVISION	
REVISION #	DATE
2	6/16/25

OVERHEAD DOOR - HEAD
2 PIECE CAP TRIM

DETAIL #: CI-FO-05-VH

RELEASE: 2024

REGION: NORTH AMERICA

www.kingspanpanels.com



QUADCORE B VALE - HORIZONTAL PANEL

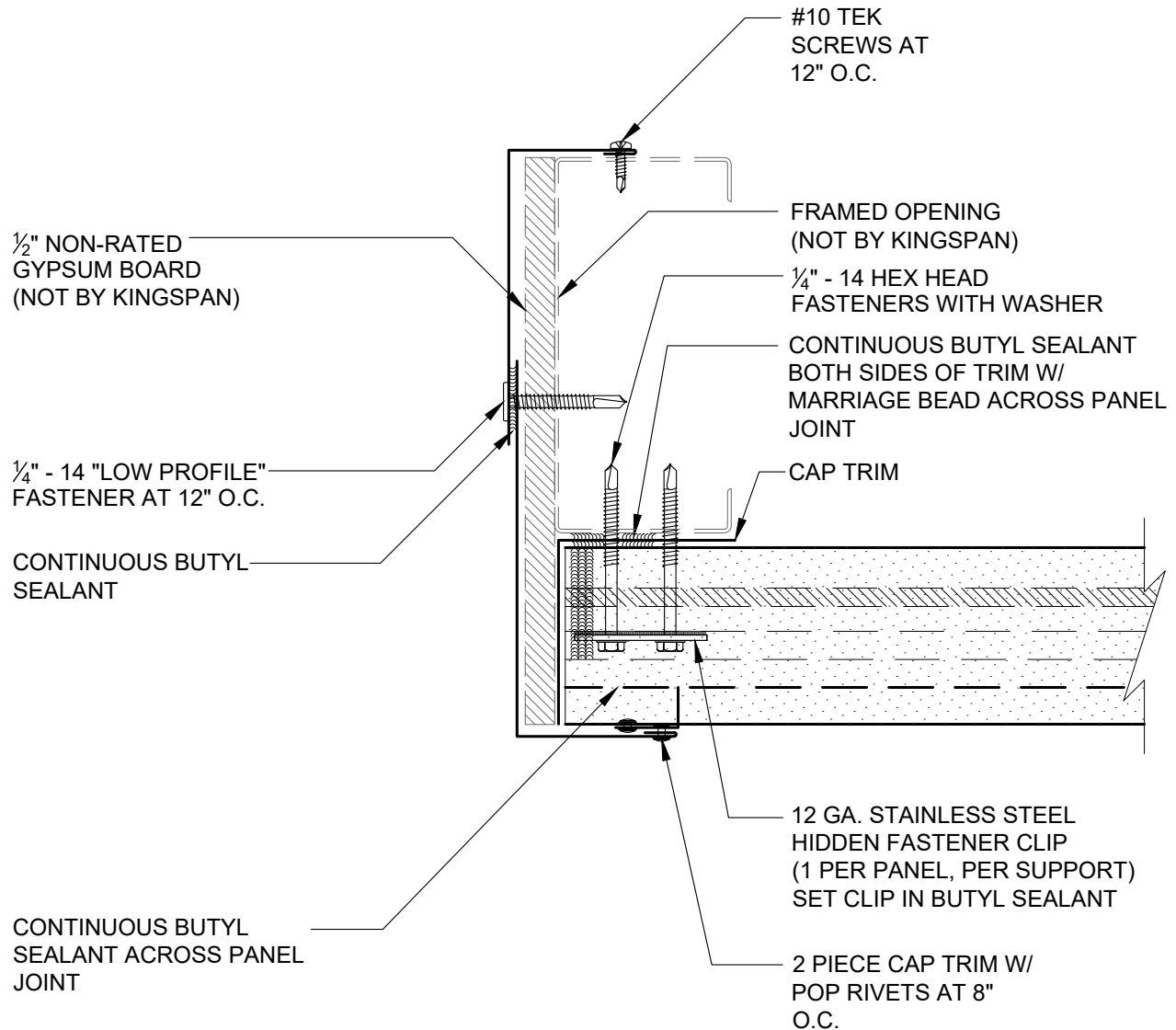

REVISION	
REVISION #	DATE
2	6/16/25

OVERHEAD DOOR - JAMB
2-PIECE CAP TRIM

DETAIL #: CI-FO-06-VH

RELEASE: 2024

REGION: NORTH AMERICA

www.kingspanpanels.com



QUADCORE B VALE - HORIZONTAL PANEL

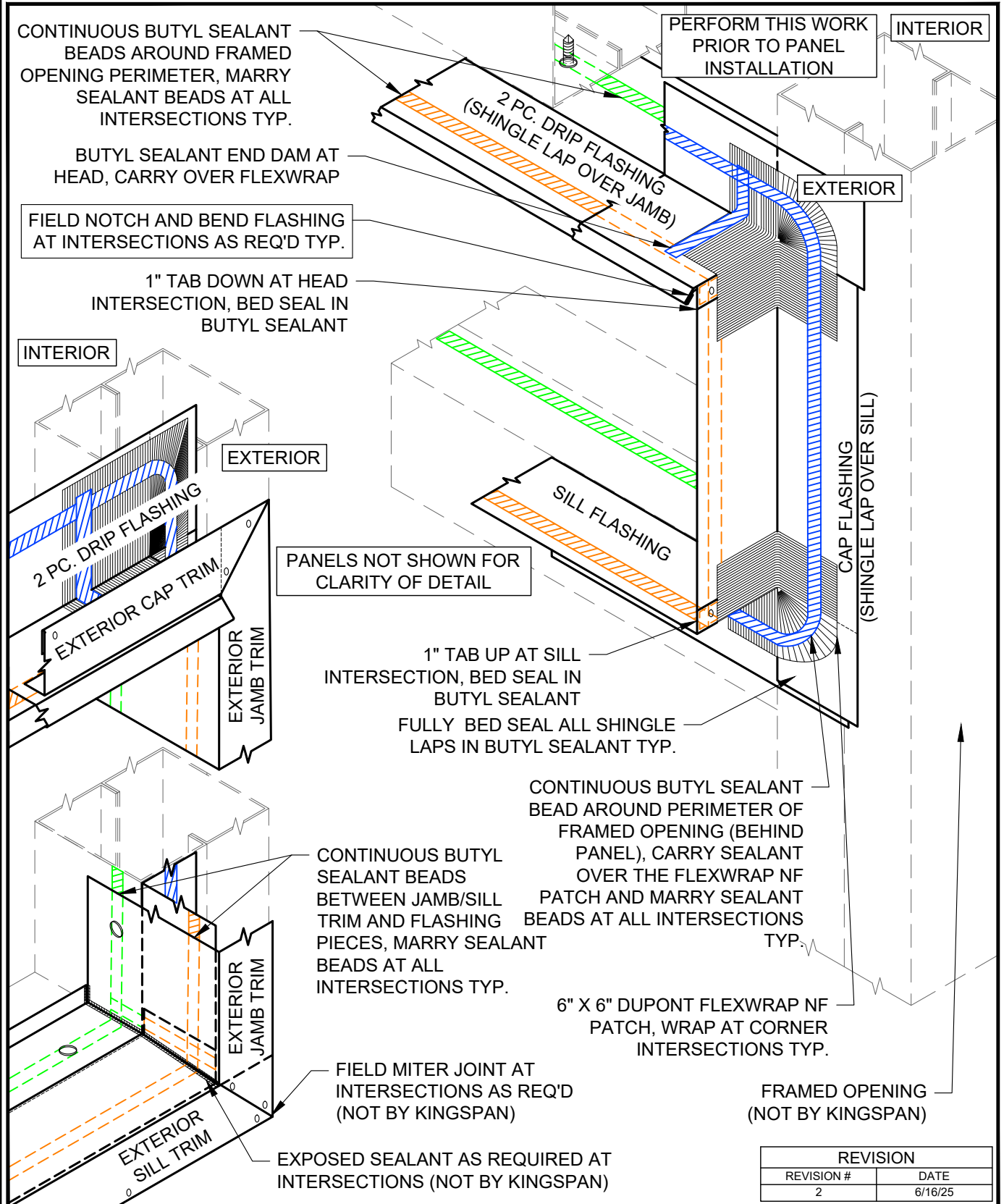

FRAMED OPENING - TRIM INSTALLATION

DETAIL #: CI-FO-07-VH

RELEASE: 2024

REGION: NORTH AMERICA

www.kingspanpanels.com



QUADCORE B VALE - HORIZONTAL PANEL

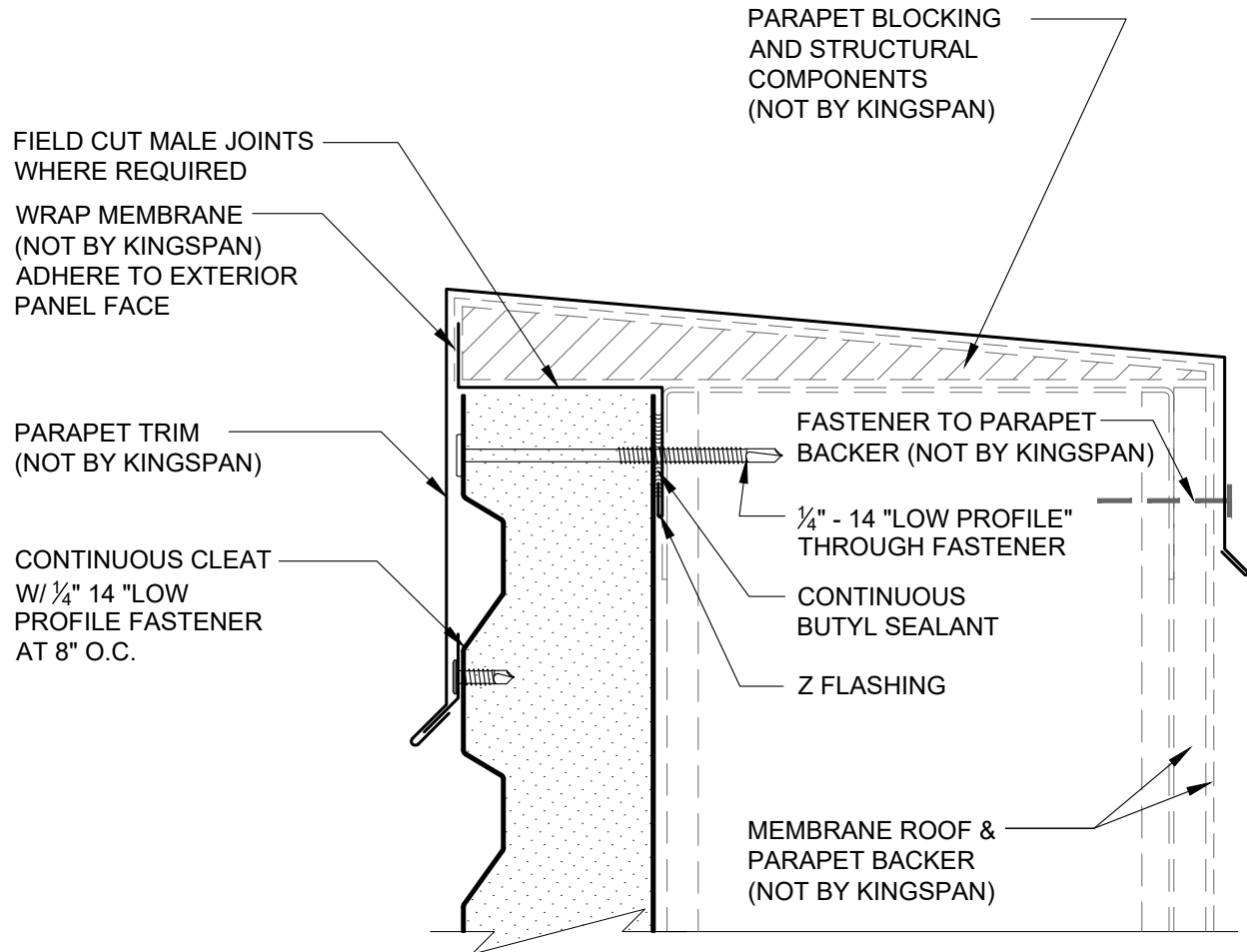

REVISION	
REVISION #	DATE
2	6/16/25

PARAPET - FIELD CUT
PANEL -
FLUSH TRIM

DETAIL #: CI-PR-01-VH

RELEASE: 2024

REGION: NORTH AMERICA

www.kingspanpanels.com



QUADCORE B VALE - HORIZONTAL PANEL

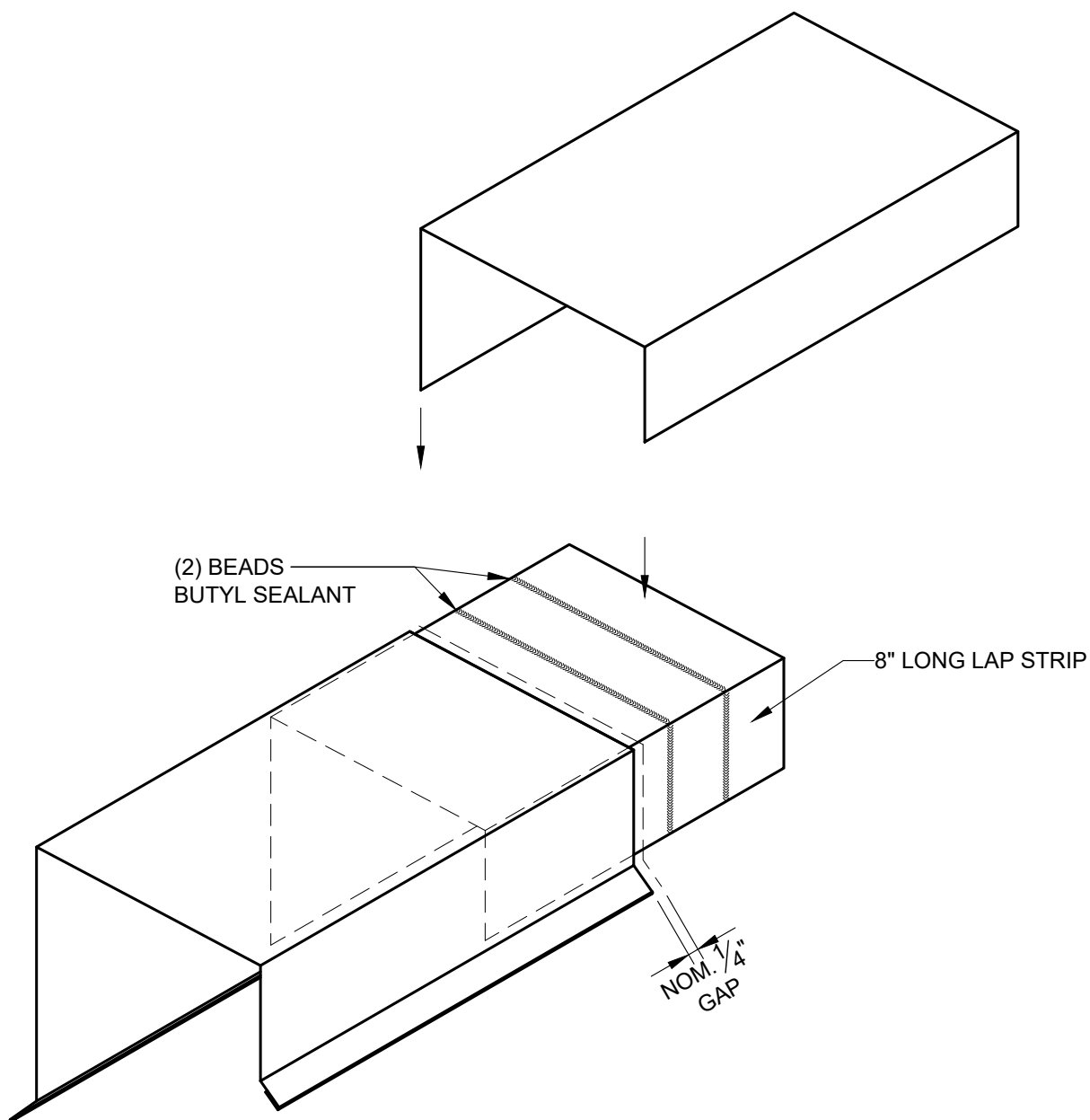

REVISION	
REVISION #	DATE
0	05/18/23

PARAPET - LAP STRIP
INSTALLATION

DETAIL #: CI-PR-02-VH

RELEASE: 2024

REGION: NORTH AMERICA

www.kingspanpanels.com



QUADCORE B VALE - HORIZONTAL PANEL

SEE ROOF DETAILS FOR ROOF NOTES

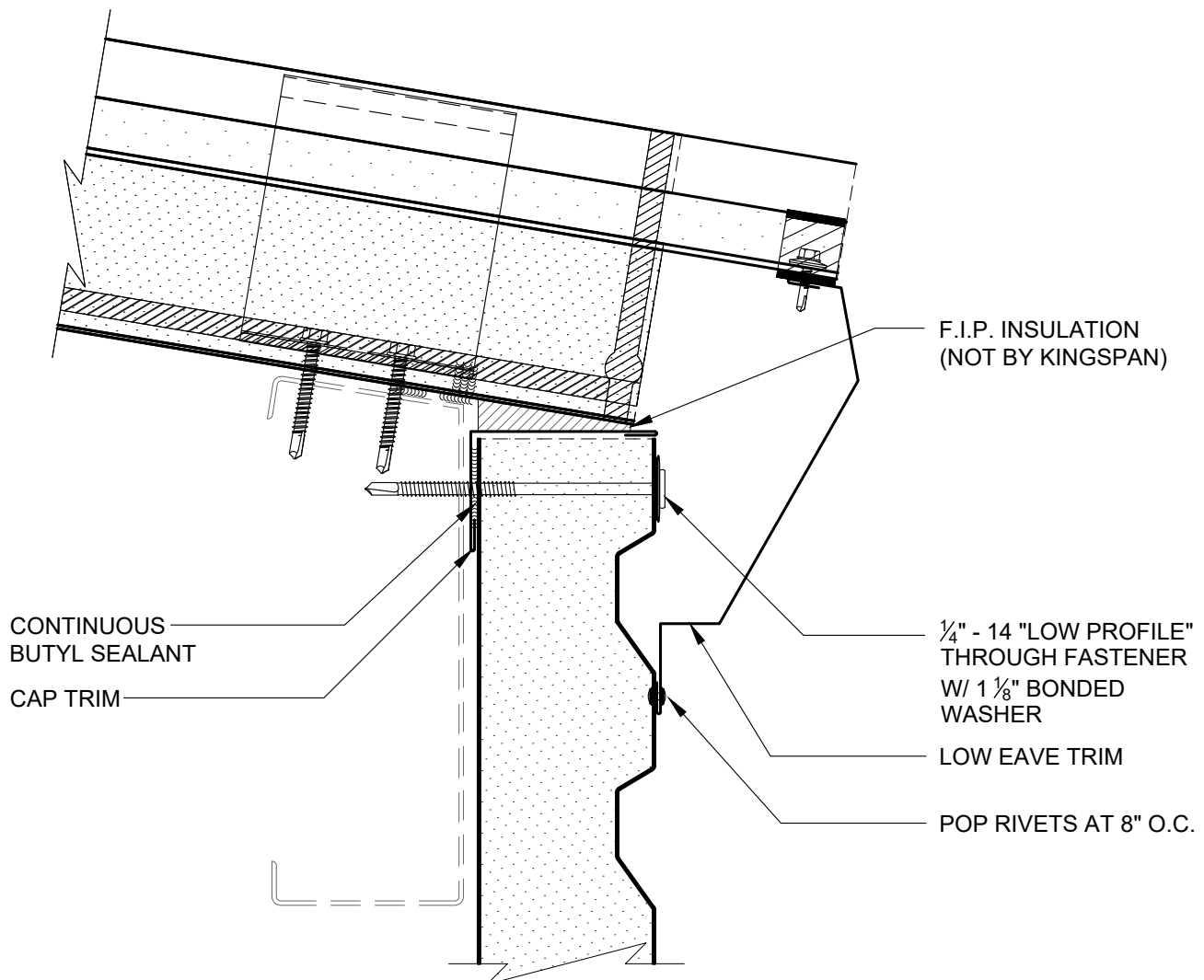

REVISION	
REVISION #	DATE
2	6/16/25

WALL TO ROOF - LOW
EAVE NO GUTTER

DETAIL #: CI-WR-01-VH

RELEASE: 2024

REGION: NORTH AMERICA

www.kingspanpanels.com



QUADCORE B VALE - HORIZONTAL PANEL

SEE ROOF DETAILS FOR ROOF NOTES

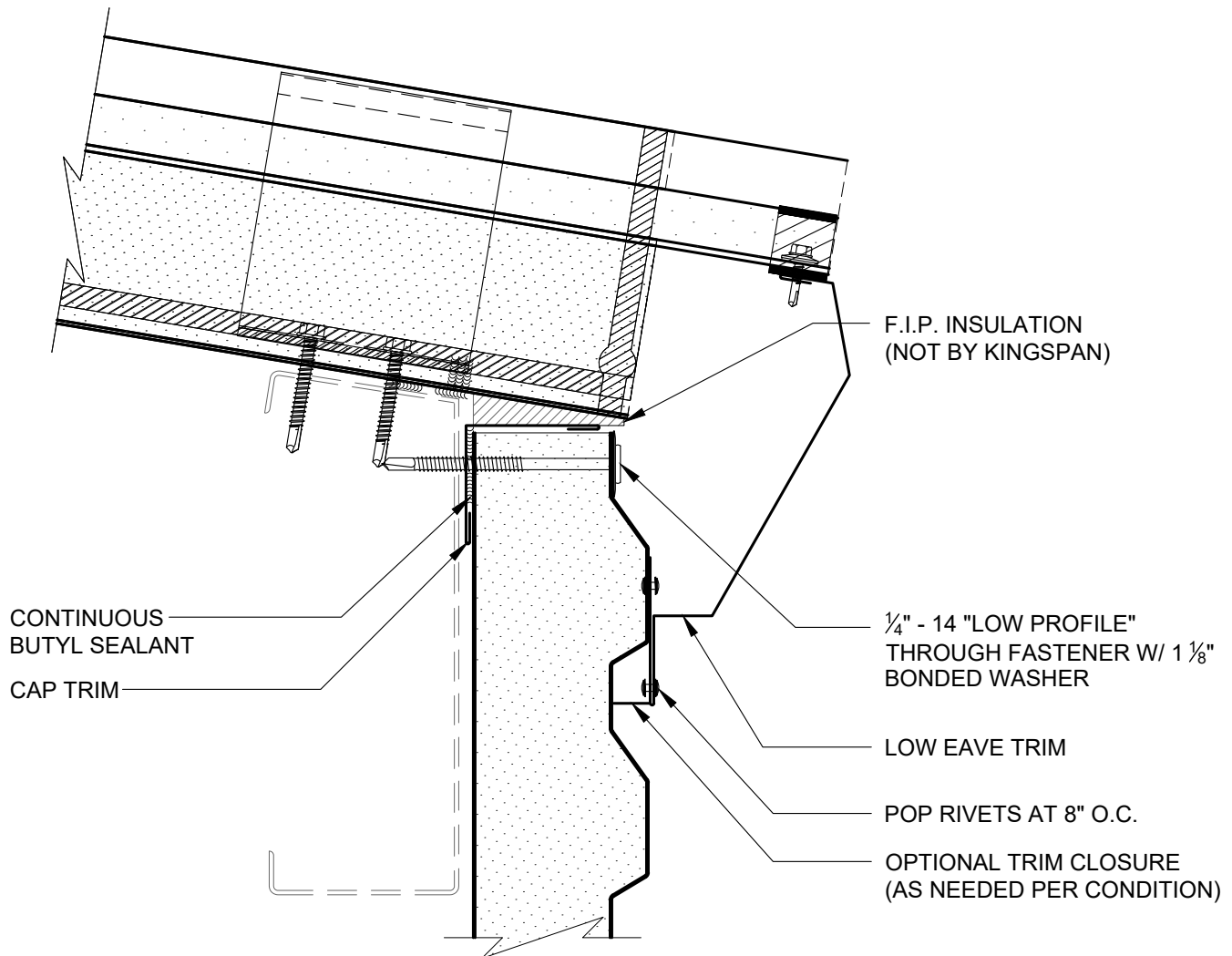

REVISION

REVISION #	DATE
2	6/16/25

WALL TO ROOF - LOW
EAVE AT LOW RIB

DETAIL #: CI-WR-02-VH

RELEASE: 2024

REGION: NORTH AMERICA

www.kingspanpanels.com



QUADCORE B VALE - HORIZONTAL PANEL

SEE ROOF DETAILS FOR ROOF NOTES

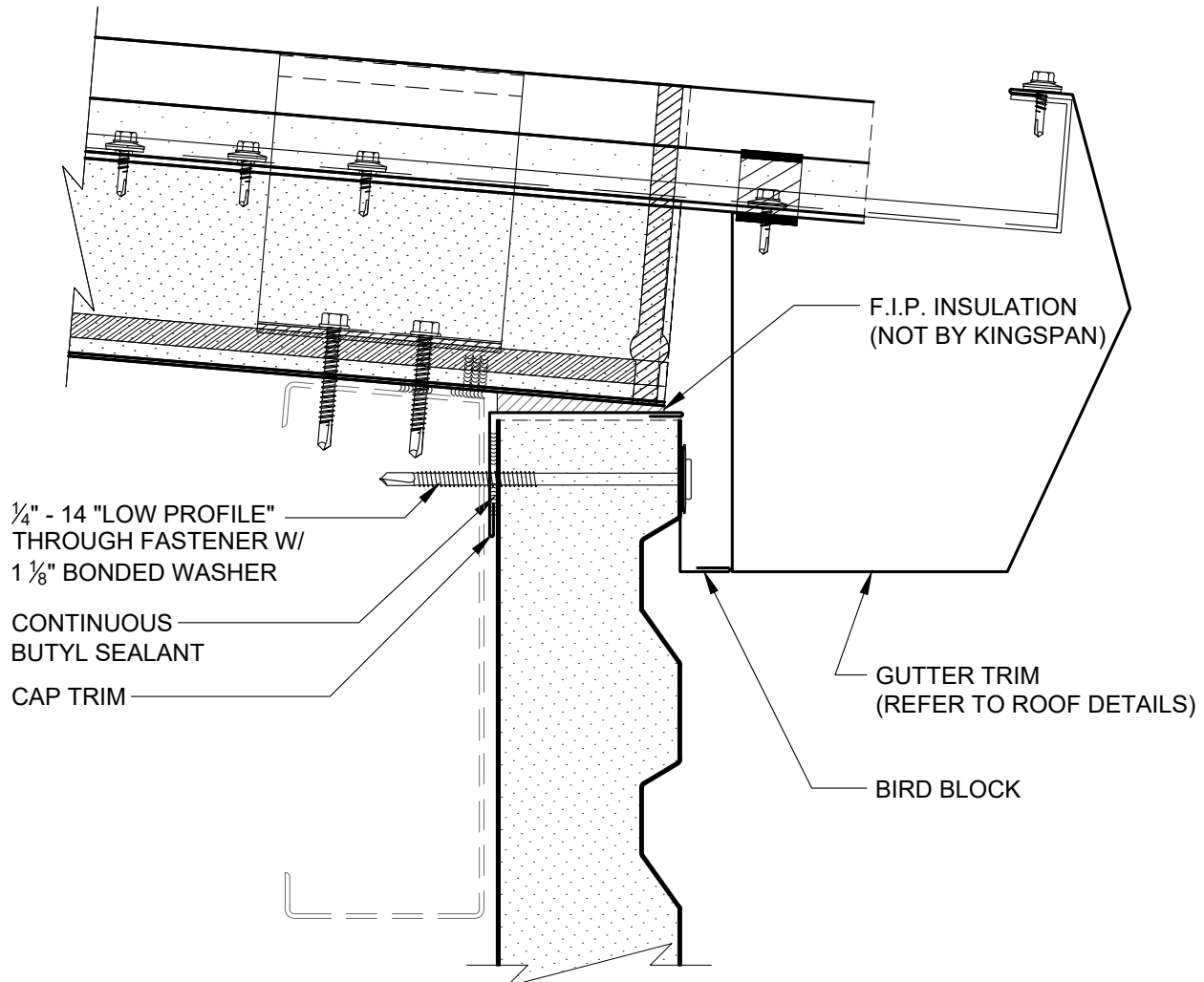

REVISION	
REVISION #	DATE
2	6/16/25

WALL TO ROOF - LOW
EAVE W/ GUTTER

DETAIL #: CI-WR-03-VH

RELEASE: 2024

REGION: NORTH AMERICA

www.kingspanpanels.com



QUADCORE B VALE - HORIZONTAL PANEL

SEE ROOF DETAILS FOR ROOF NOTES

HIGH EAVE TRIM

F.I.P. INSULATION
(NOT BY
KINGSPAN)

POP RIVETS AT 8" O.C.

$\frac{1}{4}$ " - 14 "LOW PROFILE"
THROUGH FASTENER W/
 $1\frac{1}{8}$ " BONDED WASHER

CONTINUOUS
BUTYL SEALANT

CAP TRIM

REVISION

REVISION #	DATE
2	6/16/25

WALL TO ROOF - HIGH
EAVE

DETAIL #: CI-WR-04-VH

RELEASE: 2024

REGION: NORTH AMERICA

www.kingspanpanels.com



QUADCORE B VALE - HORIZONTAL PANEL

SEE ROOF DETAILS FOR ROOF NOTES

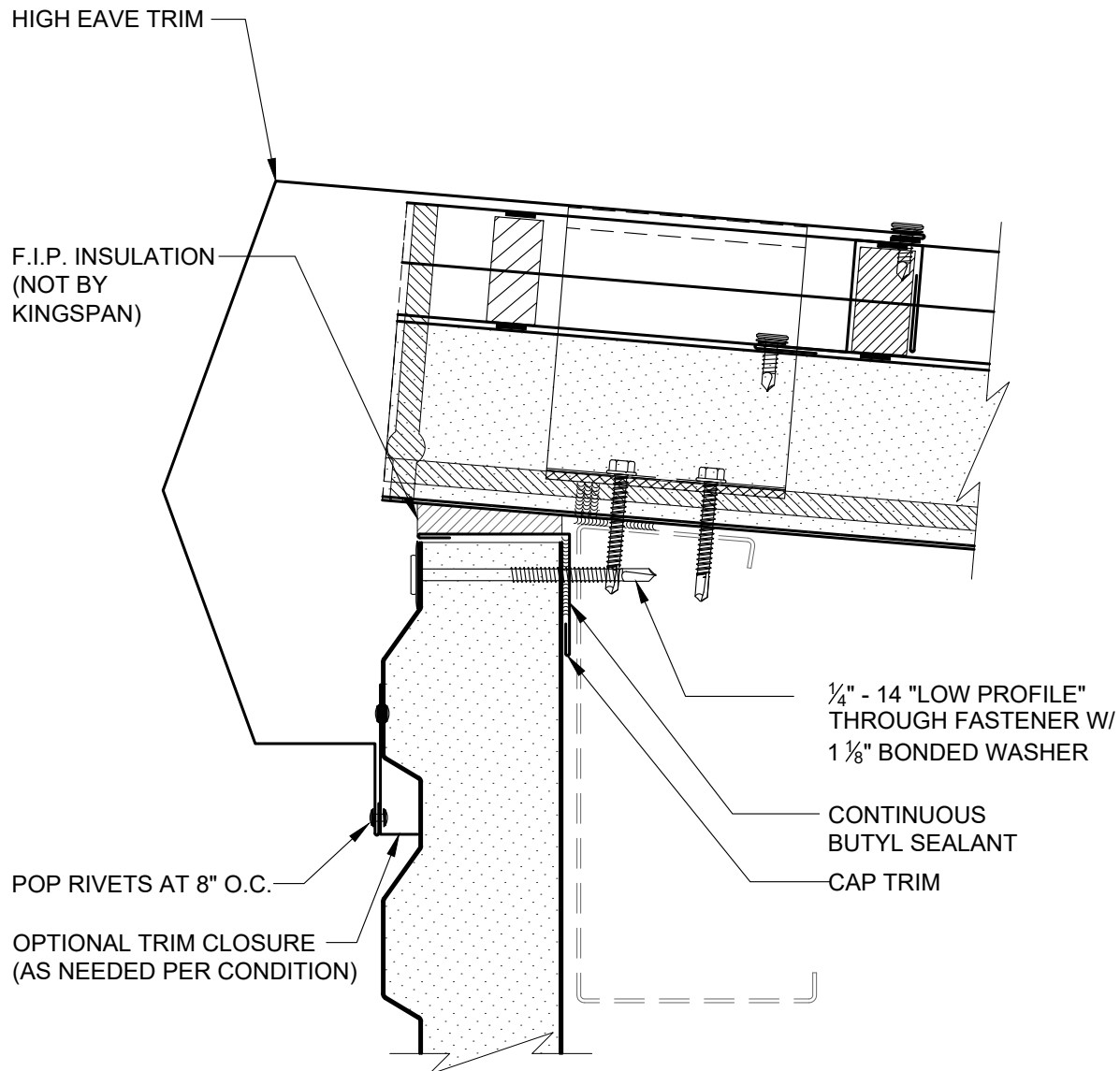

REVISION

REVISION #	DATE
2	6/16/25

WALL TO ROOF - HIGH
EAVE AT LOW RIB

DETAIL #: CI-WR-05-VH

RELEASE: 2024

REGION: NORTH AMERICA

www.kingspanpanels.com



QUADCORE B VALE - HORIZONTAL PANEL

SEE ROOF DETAILS FOR ROOF NOTES

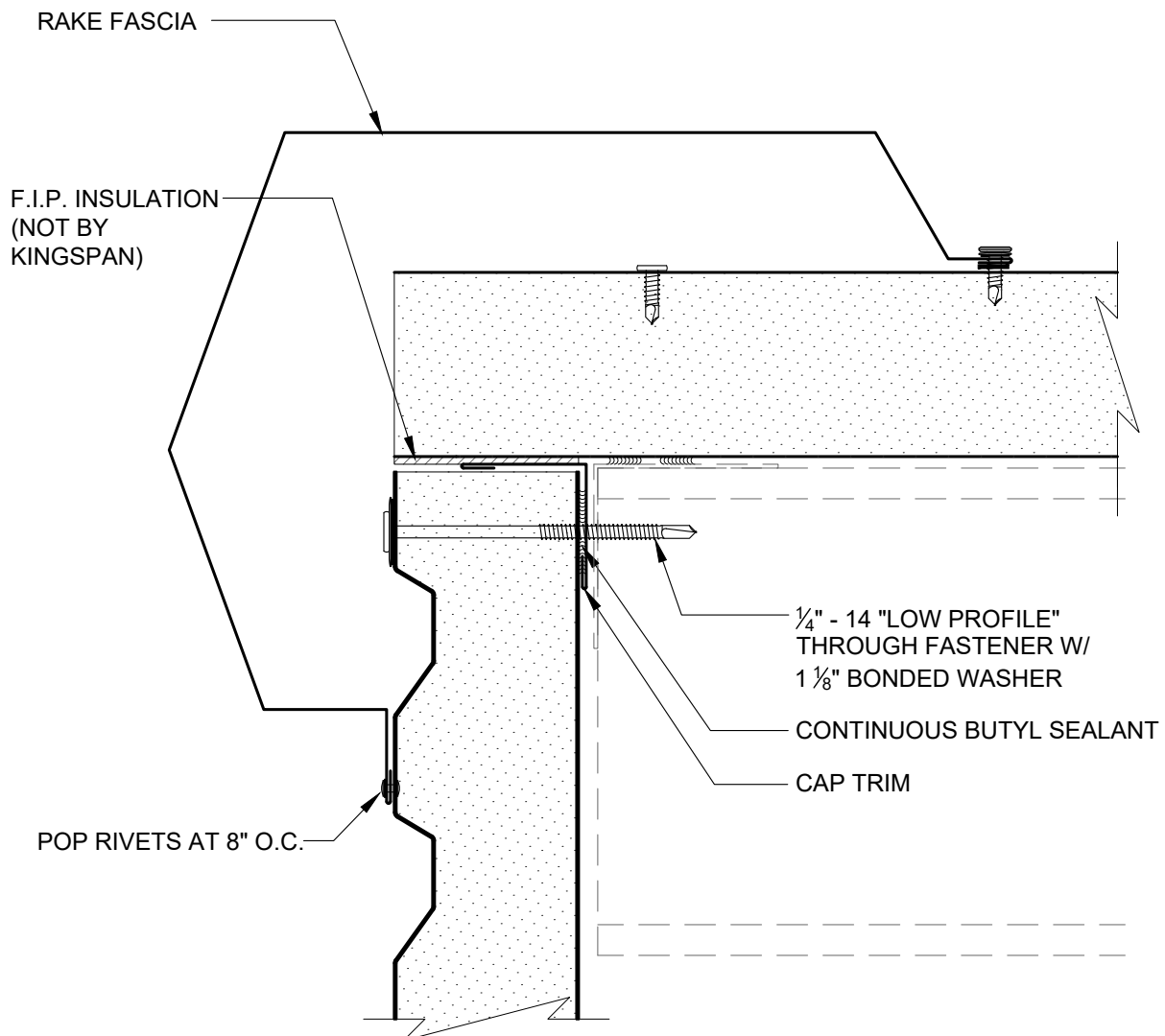

REVISION	
REVISION #	DATE
2	6/16/25

WALL TO ROOF - RAKE

DETAIL #: CI-WR-06-VH

RELEASE: 2024

REGION: NORTH AMERICA

www.kingspanpanels.com



QUADCORE B VALE - HORIZONTAL PANEL

SEE ROOF DETAILS FOR ROOF NOTES

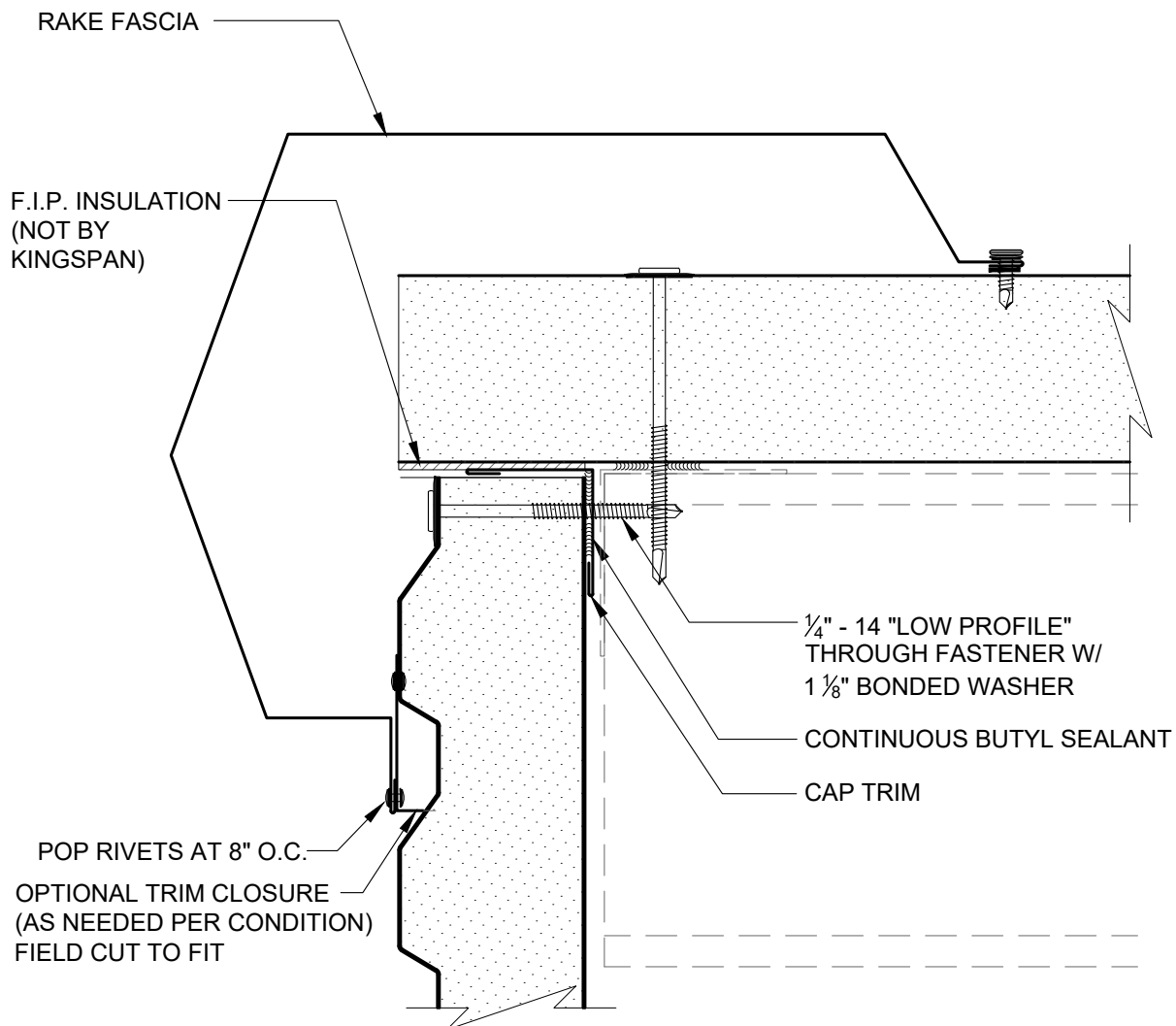

REVISION	
REVISION #	DATE
2	6/16/25

WALL TO ROOF - RAKE
AT LOW RIB

DETAIL #: CI-WR-07-VH

RELEASE: 2024

REGION: NORTH AMERICA

www.kingspanpanels.com



QUADCORE B VALE - HORIZONTAL PANEL

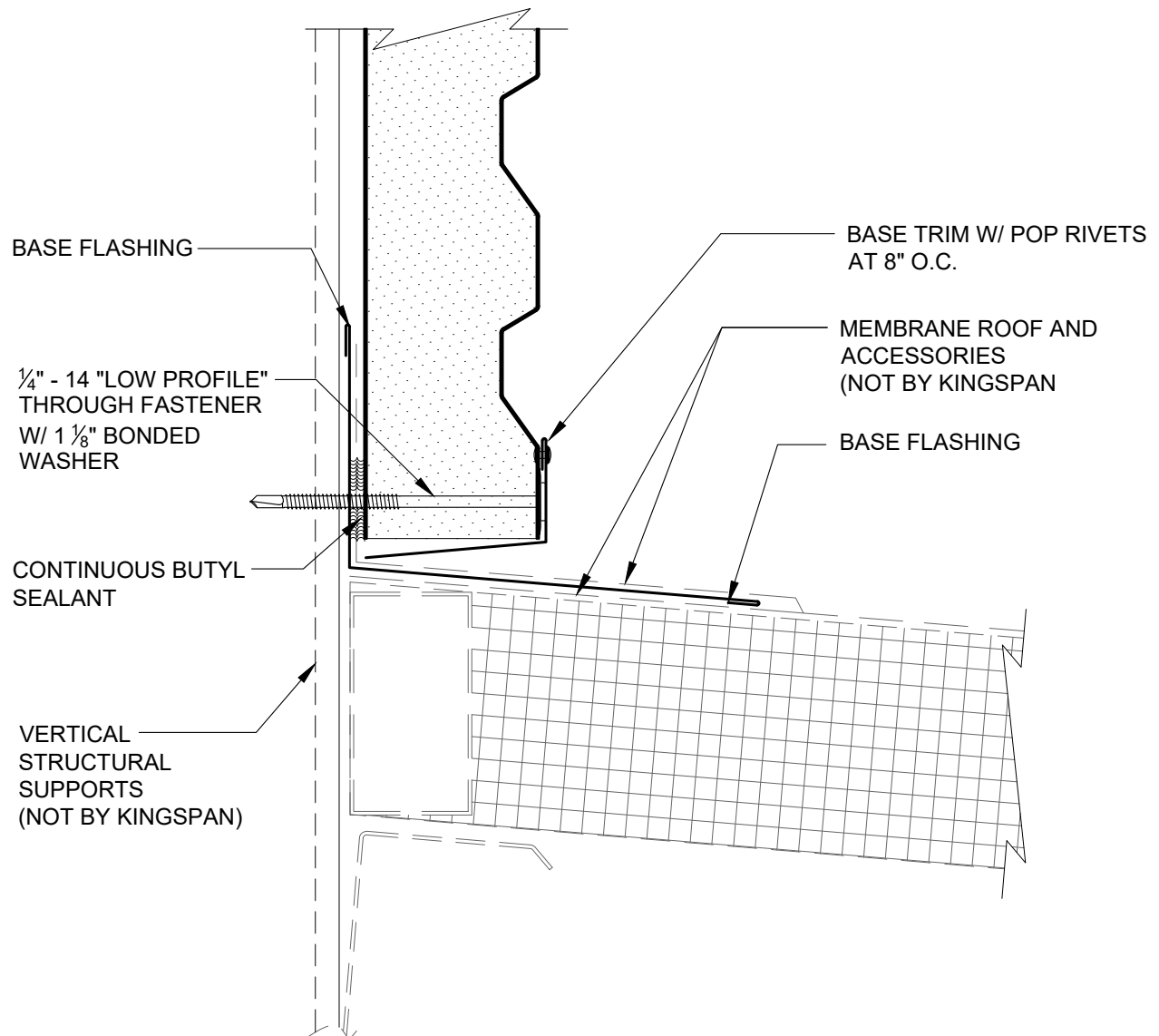

REVISION	
REVISION #	DATE
2	6/16/25

WALL ABOVE TO BUILT UP
ROOF / CANOPY

DETAIL #: CI-WR-08-VH

RELEASE: 2024

REGION: NORTH AMERICA

www.kingspanpanels.com



QUADCORE B VALE - HORIZONTAL PANEL

MEMBRANE
(NOT BY KINGSPAN)

BASE FLASHING W/
TRIM FASTENERS
AT 8" O.C.

CONTINUOUS BUTYL
SEALANT

CAP TRIM W/ TRIM
FASTENERS AT 8"
O.C.

VERTICAL
SUPPORTS
(NOT BY KINGSPAN)

BASE TRIM W/ POP RIVETS
AT 8" O.C.

1/4" - 14 "LOW PROFILE"
THROUGH FASTENER W/
1 1/8" BONDED WASHER

1/4" - 14 "LOW PROFILE"
THROUGH FASTENER W/
1 1/8" BONDED WASHER

MEMBRANE ROOF,
FRAMING AND
ACCESSORIES
(NOT BY KINGSPAN)

MIN 6"

REVISION

REVISION #	DATE
2	6/16/25

CONTINUOUS WALL TO
BUILT UP ROOF / CANOPY

DETAIL #: CI-WR-09-VH

RELEASE: 2024

REGION: NORTH AMERICA

www.kingspanpanels.com



QUADCORE B VALE - HORIZONTAL PANEL

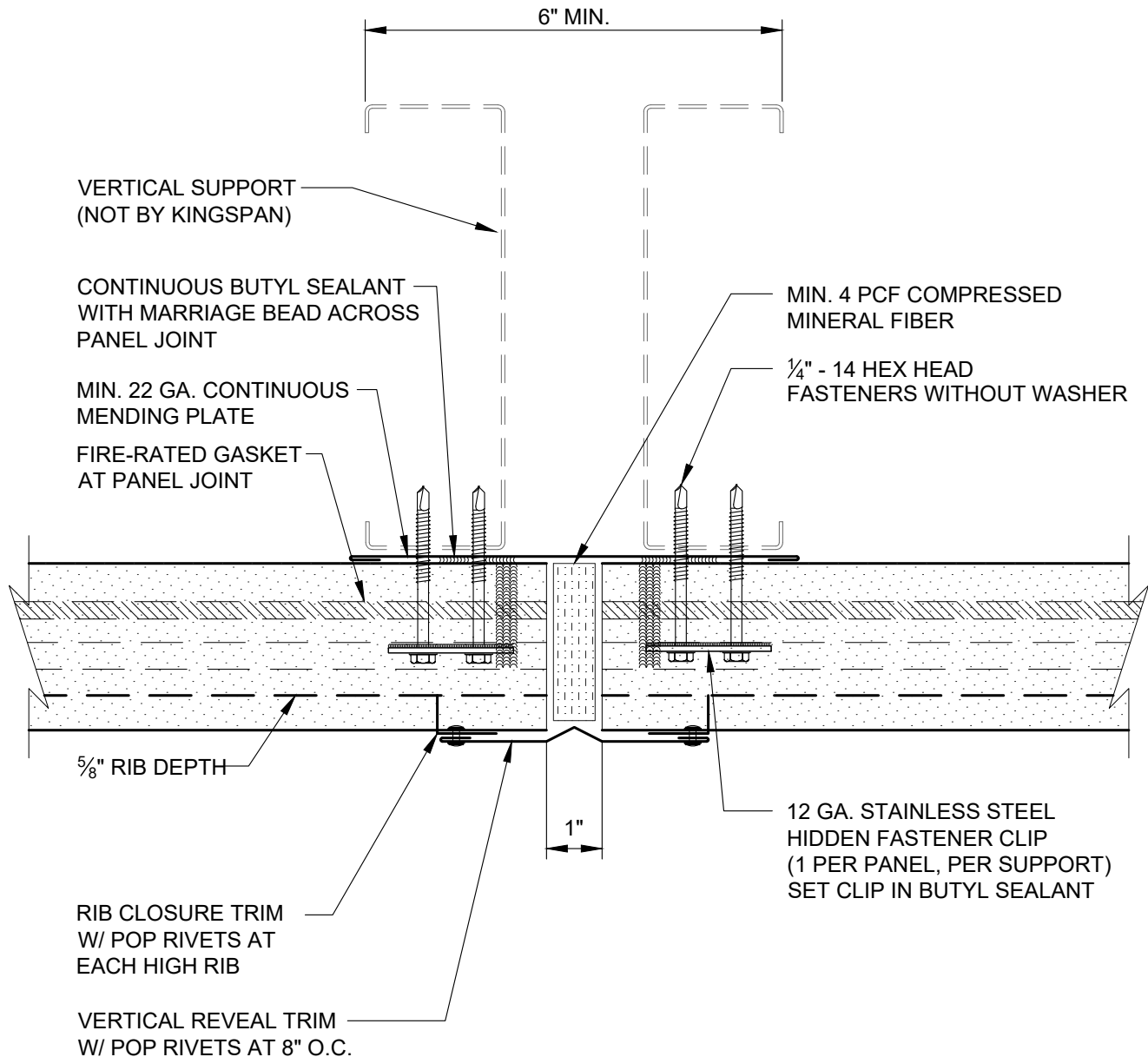

NOTE: SEE INSTALLATION
SEQUENCE AT BASE CONDITION
CI-VJ-07 THROUGH CI-VJ-13

REVISION

REVISION #	DATE
2	6/16/25

VERTICAL JOINT W/ 1-PC
TOP HAT TRIM

DETAIL #: CI-VJ-01-VH

RELEASE: 2024

REGION: NORTH AMERICA

www.kingspanpanels.com



QUADCORE B VALE - HORIZONTAL PANEL

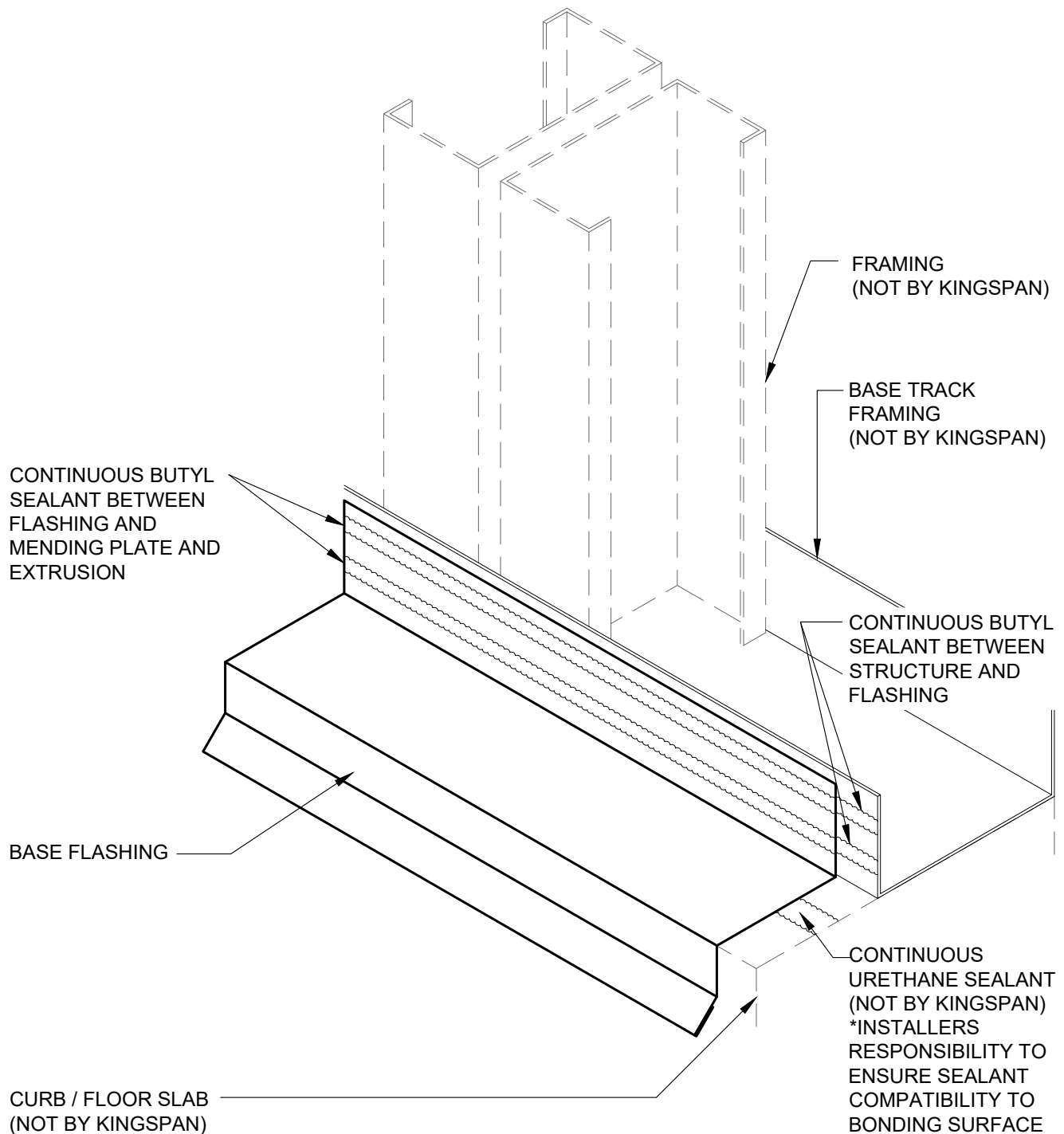

REVISION

REVISION #	DATE
2	6/16/25

VERTICAL JOINT INSTALLATION SEQUENCE

DETAIL #: CI-VJ-02-VH

RELEASE: 2024

REGION: NORTH AMERICA

www.kingspanpanels.com



QUADCORE B VALE - HORIZONTAL PANEL

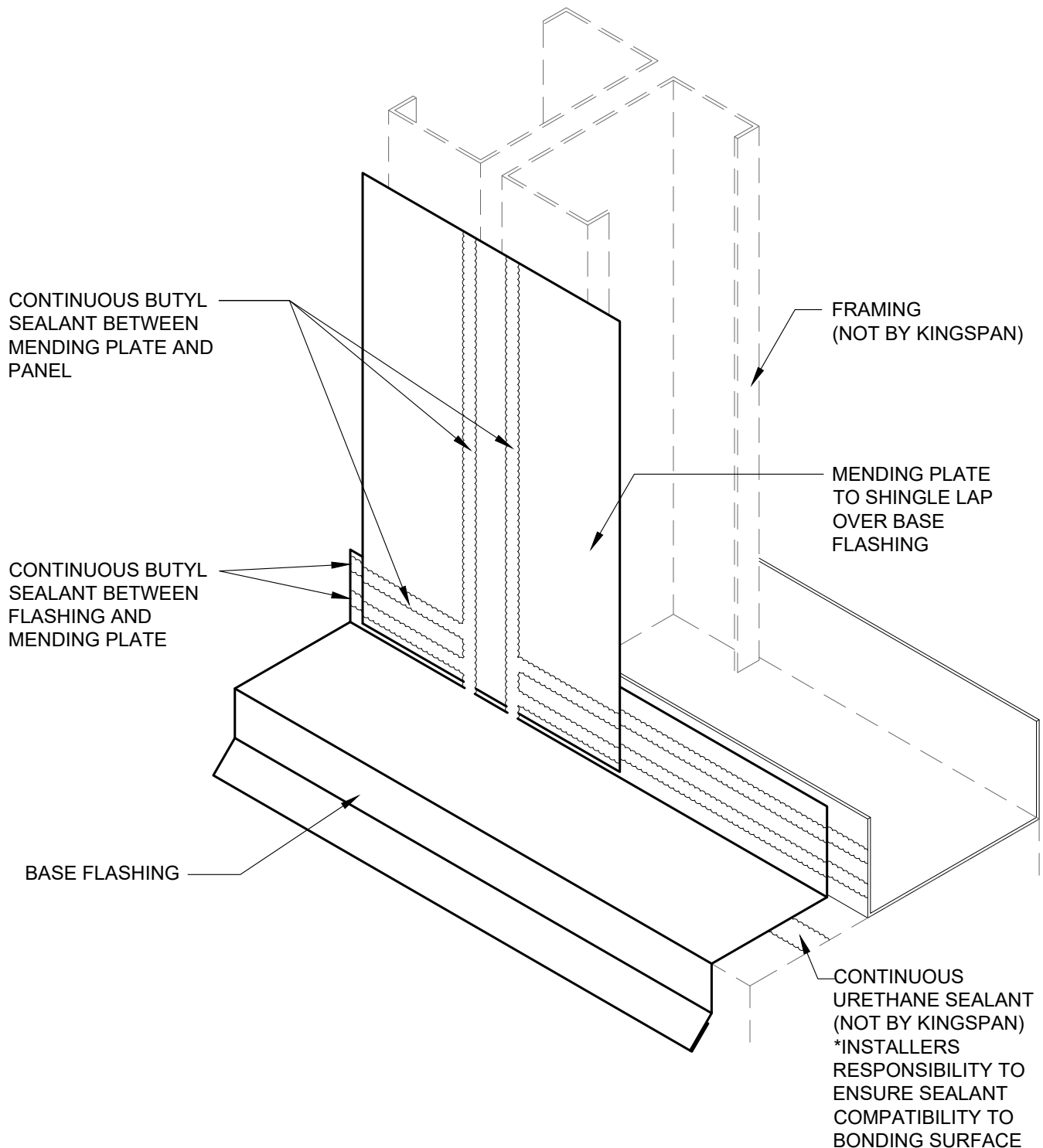

REVISION	
REVISION #	DATE
2	6/16/25

VERTICAL JOINT
INSTALLATION SEQUENCE

DETAIL #: CI-VJ-03-VH

RELEASE: 2024

REGION: NORTH AMERICA

www.kingspanpanels.com



QUADCORE B VALE - HORIZONTAL PANEL

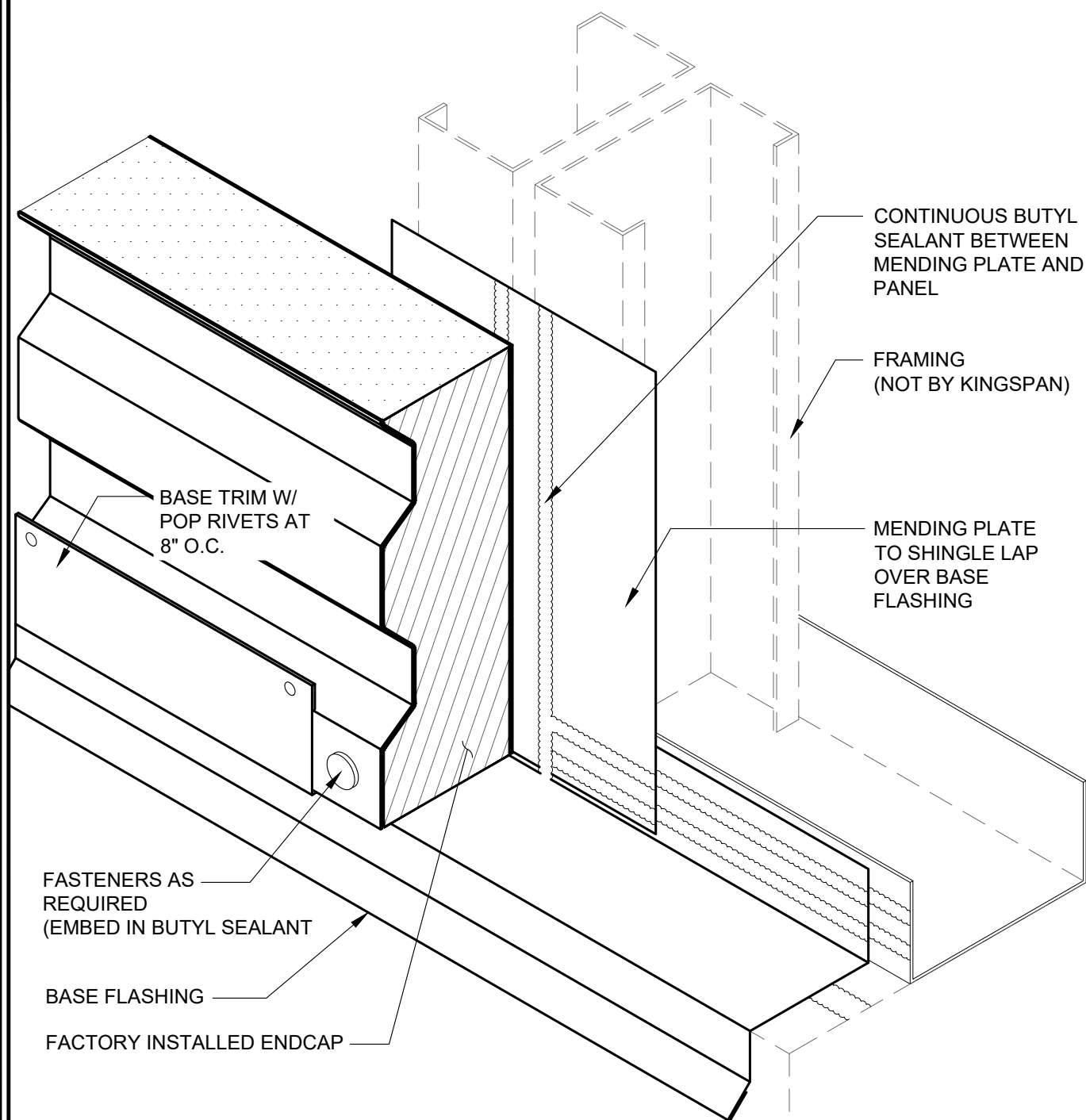

REVISION	
REVISION #	DATE
2	6/16/25

VERTICAL JOINT INSTALLATION SEQUENCE

DETAIL #: CI-VJ-04-VH

RELEASE: 2024

REGION: NORTH AMERICA

www.kingspanpanels.com



QUADCORE B VALE - HORIZONTAL PANEL

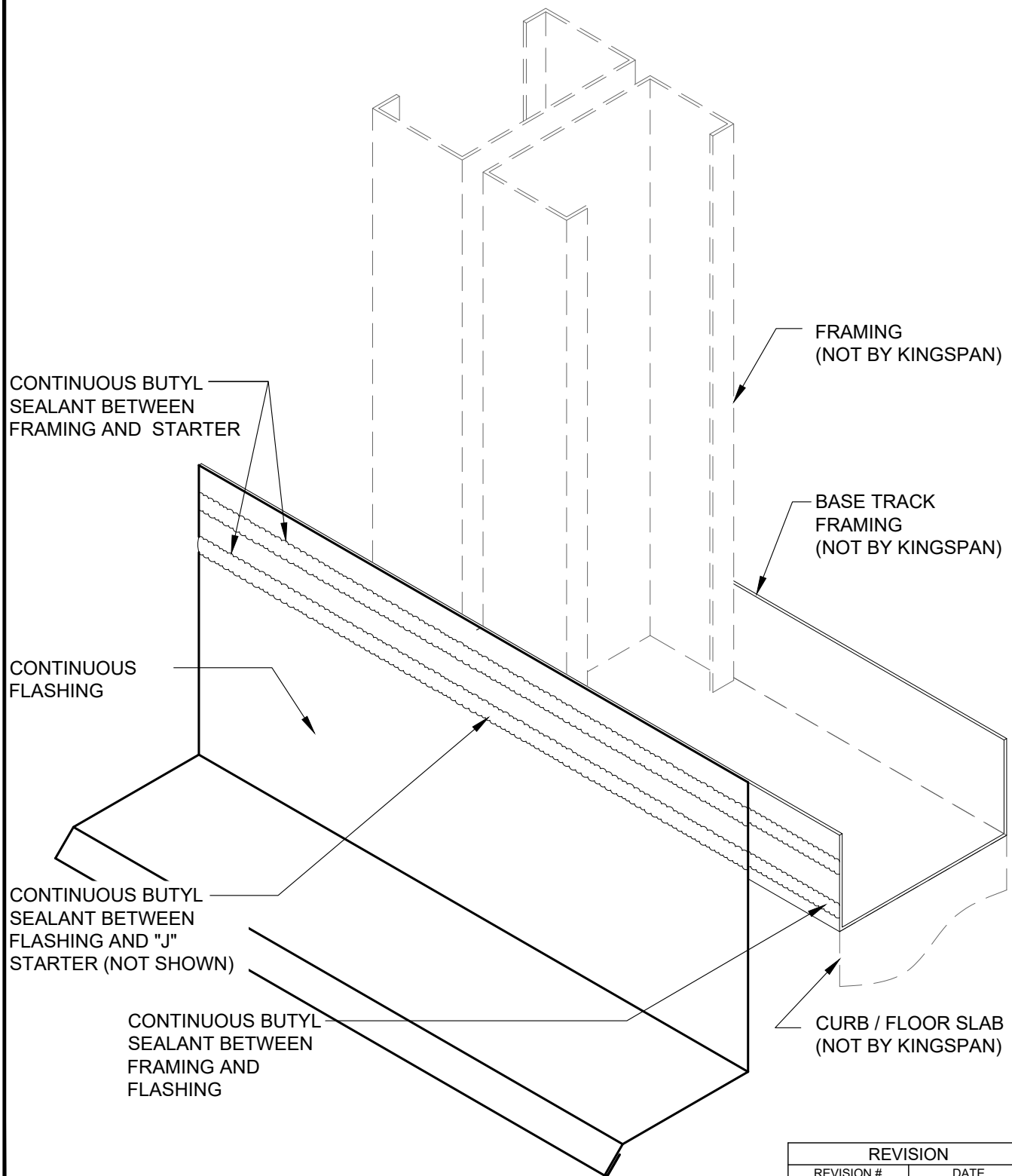

REVISION	
REVISION #	DATE
2	6/16/25

VERTICAL JOINT INSTALLATION SEQUENCE

DETAIL #: CI-VJ-05-VH

RELEASE: 2024

REGION: NORTH AMERICA

www.kingspanpanels.com



QUADCORE B VALE - HORIZONTAL PANEL

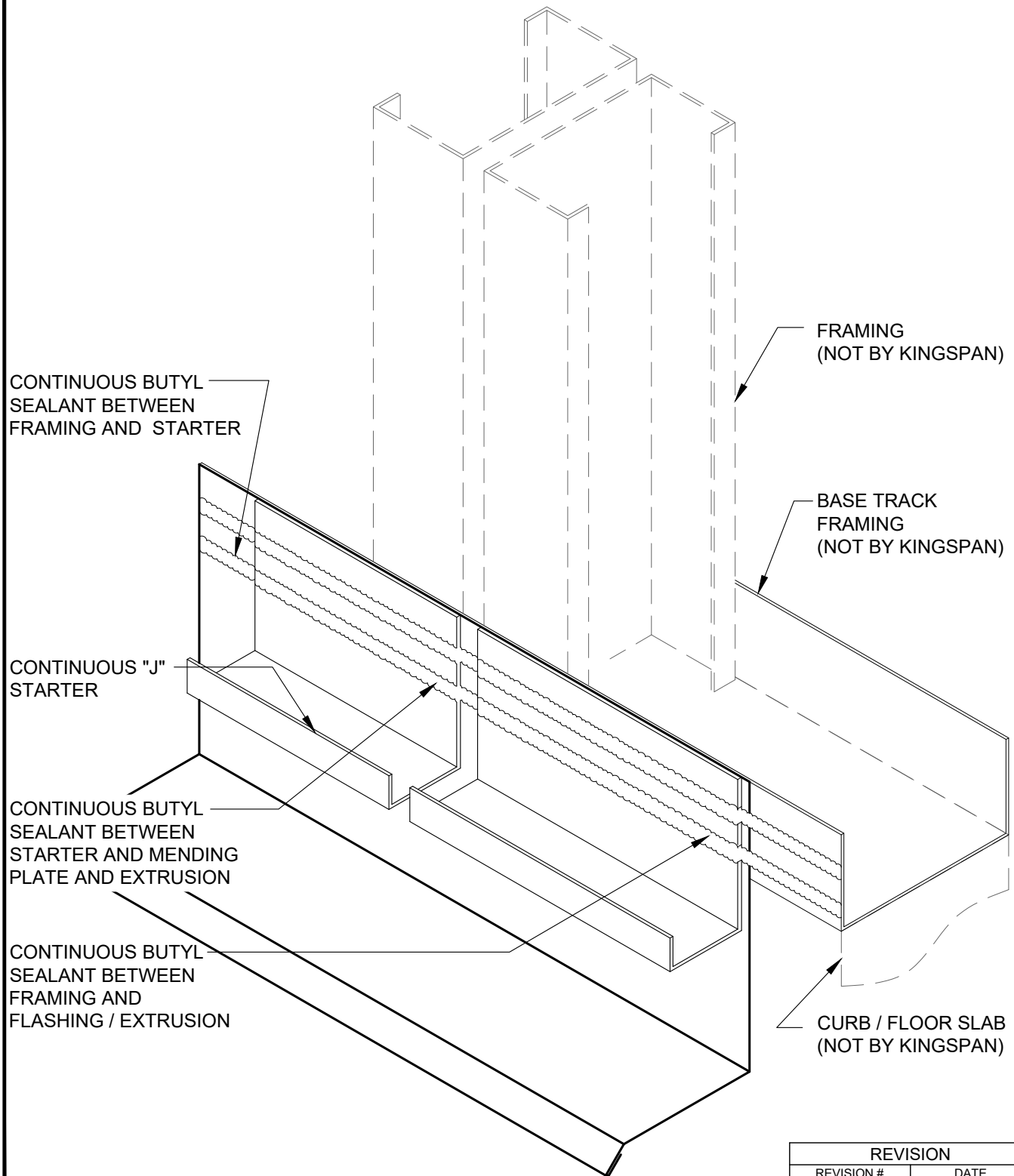

REVISION	
REVISION #	DATE
2	6/16/25

VERTICAL JOINT INSTALLATION SEQUENCE

DETAIL #: CI-VJ-06-VH

RELEASE: 2024

REGION: NORTH AMERICA

www.kingspanpanels.com



QUADCORE B VALE - HORIZONTAL PANEL

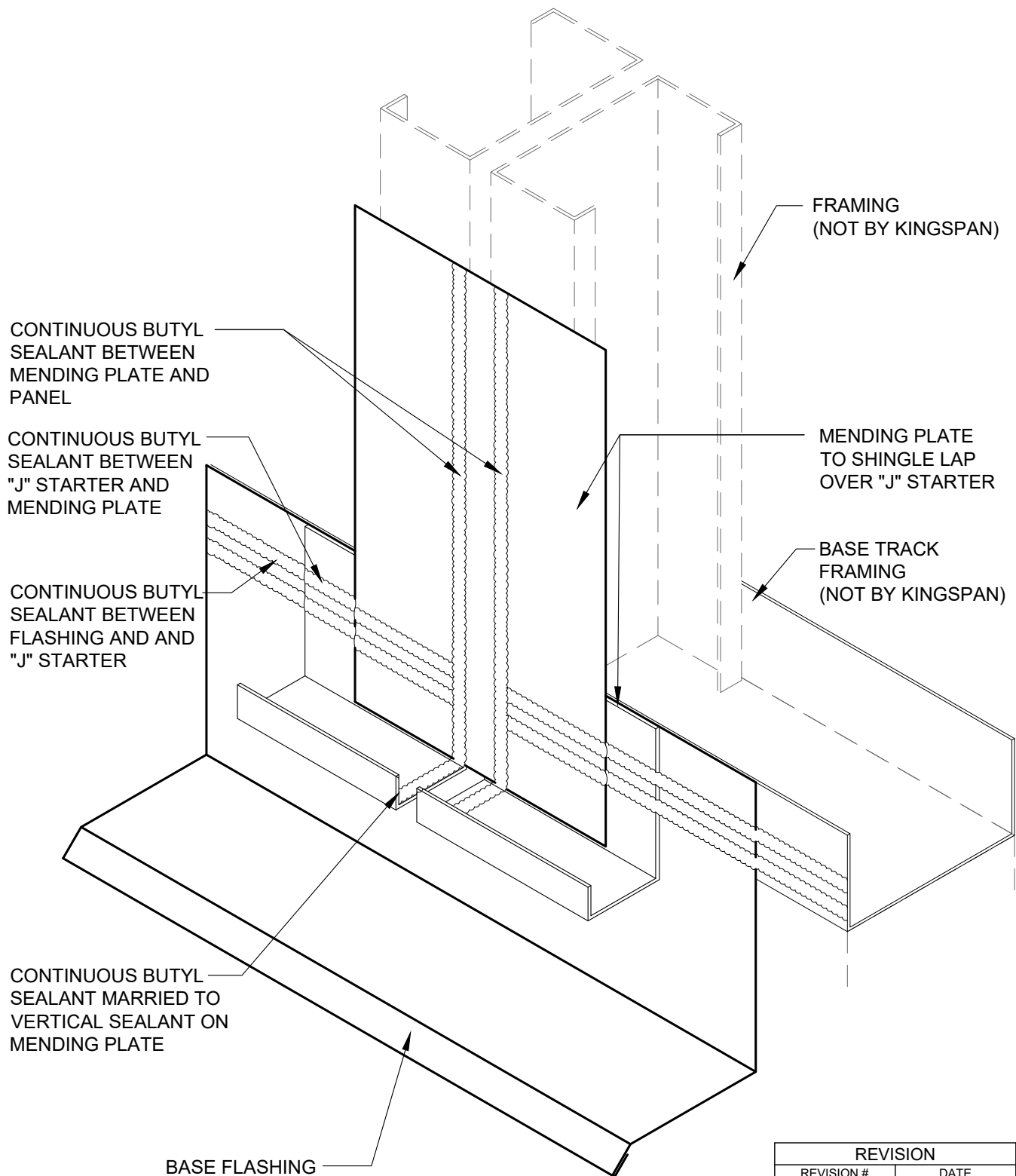

REVISION	
REVISION #	DATE
2	6/16/25

VERTICAL JOINT W/ "J"
STARTER
INSTALLATION

DETAIL #: CI-VJ-07-VH

RELEASE: 2024

REGION: NORTH AMERICA

www.kingspanpanels.com



QUADCORE B VALE - HORIZONTAL PANEL

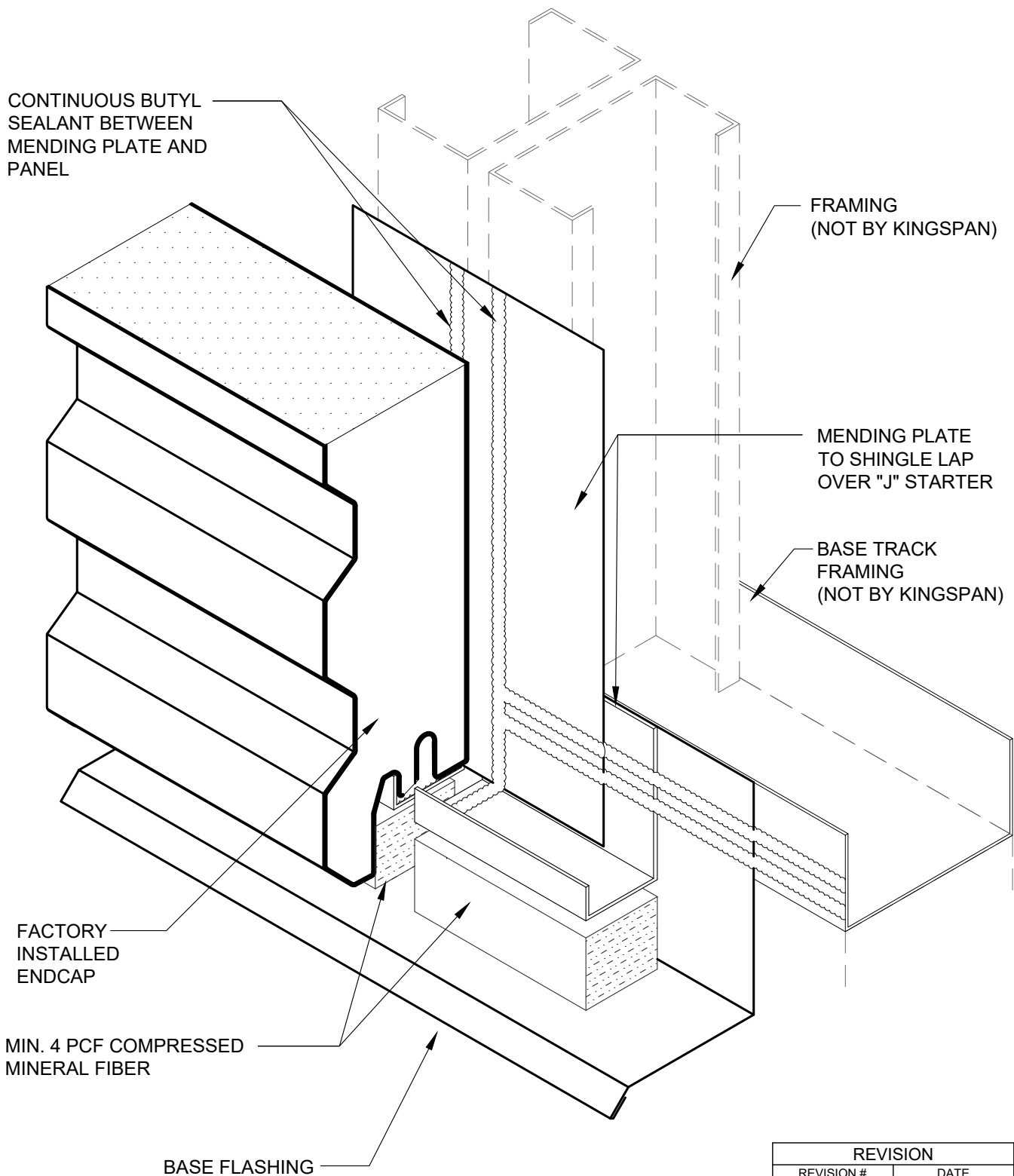

REVISION	
REVISION #	DATE
2	6/16/25

VERTICAL JOINT W/ "J"
STARTER
INSTALLATION

DETAIL #: CI-VJ-08-VH

RELEASE: 2024

REGION: NORTH AMERICA

www.kingspanpanels.com



QUADCORE B VALE - HORIZONTAL PANEL

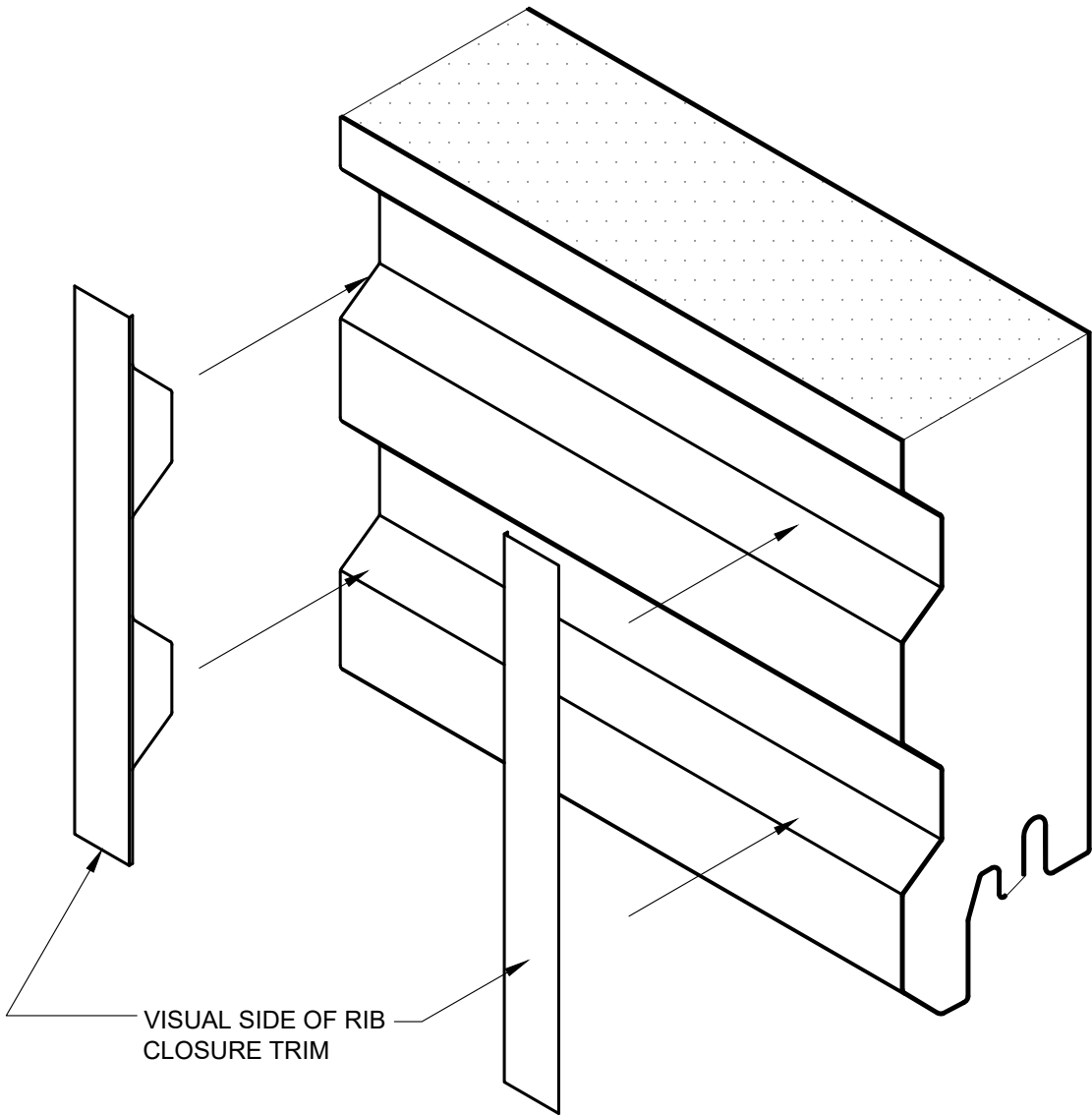

REVISION	
REVISION #	DATE
2	6/16/25

METAL CLOSURE
INSTALLATION

DETAIL #: CI-CL-01-VH
RELEASE: 2024
REGION: NORTH AMERICA
www.kingspanpanels.com



QUADCORE B VALE - HORIZONTAL PANEL

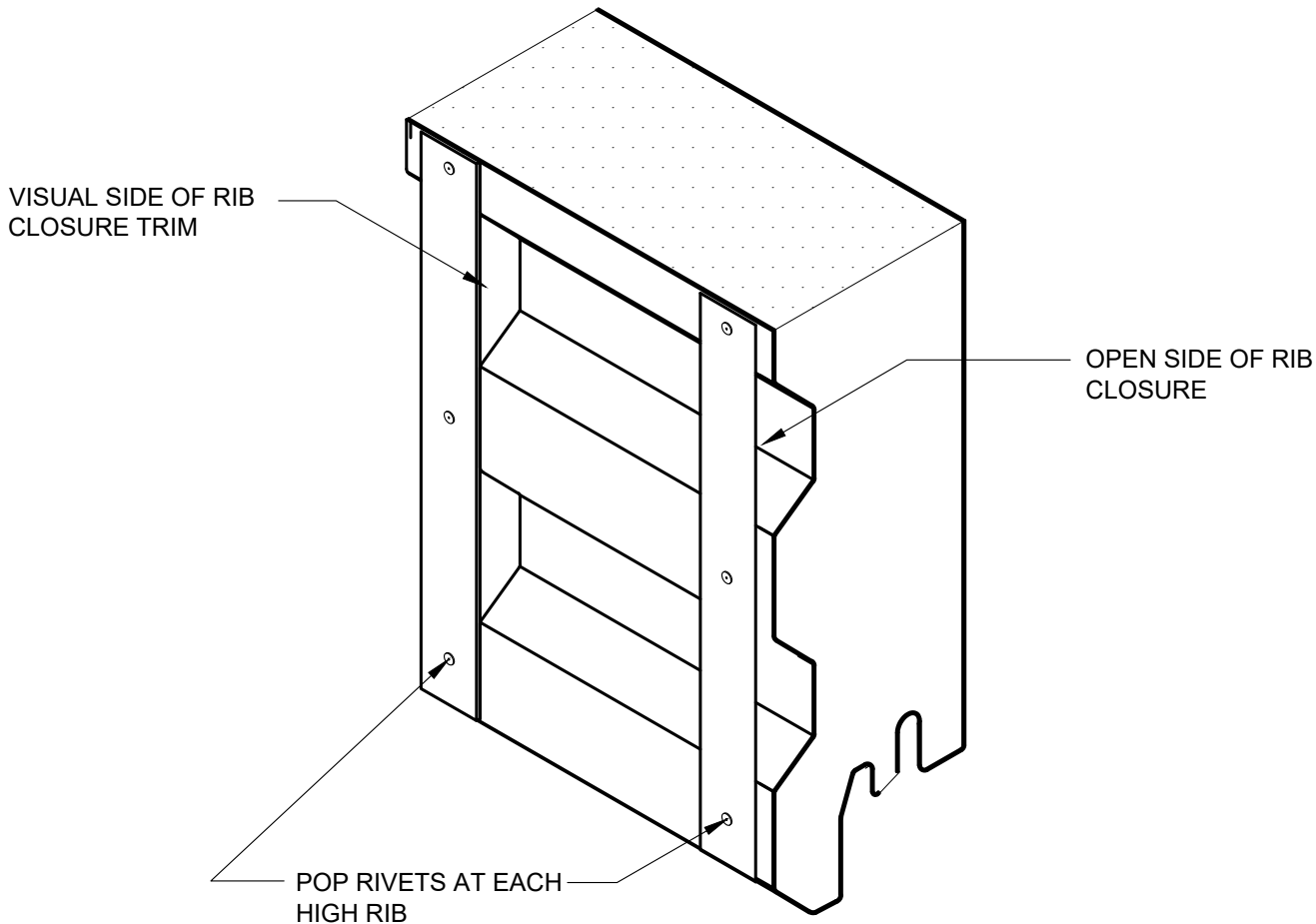

REVISION	
REVISION #	DATE
2	6/16/25

METAL CLOSURE INSTALLATION

DETAIL #: CI-CL-03-VH
RELEASE: 2024
REGION: NORTH AMERICA
www.kingspanpanels.com



QUADCORE B VALE - HORIZONTAL PANEL

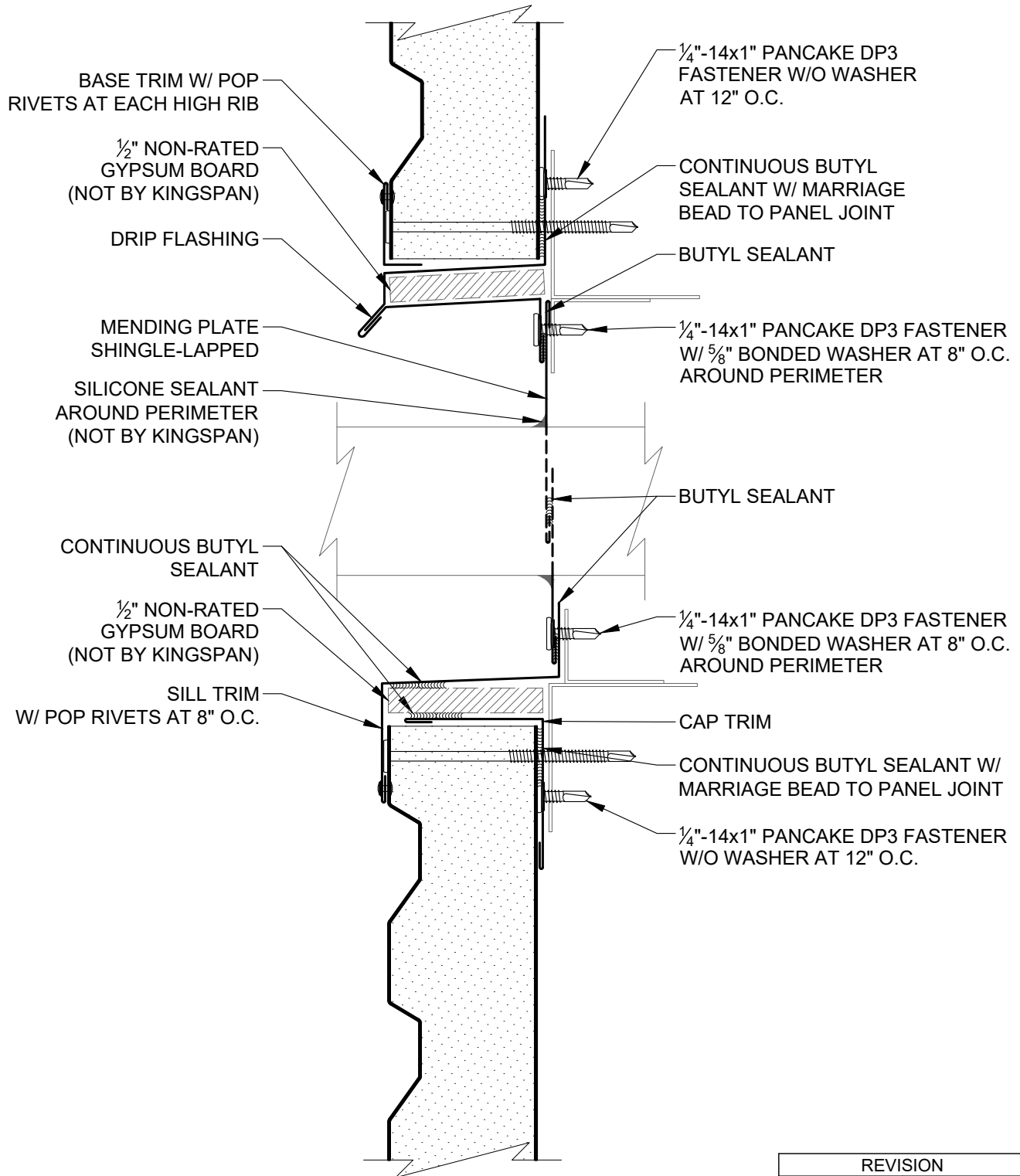

REVISION	
REVISION #	DATE
2	6/16/25

PIPE PENETRATION -
HEAD AND SILL

DETAIL #: CI-PE-01-VH

RELEASE: 2024

REGION: NORTH AMERICA

www.kingspanpanels.com



QUADCORE B VALE - HORIZONTAL PANEL

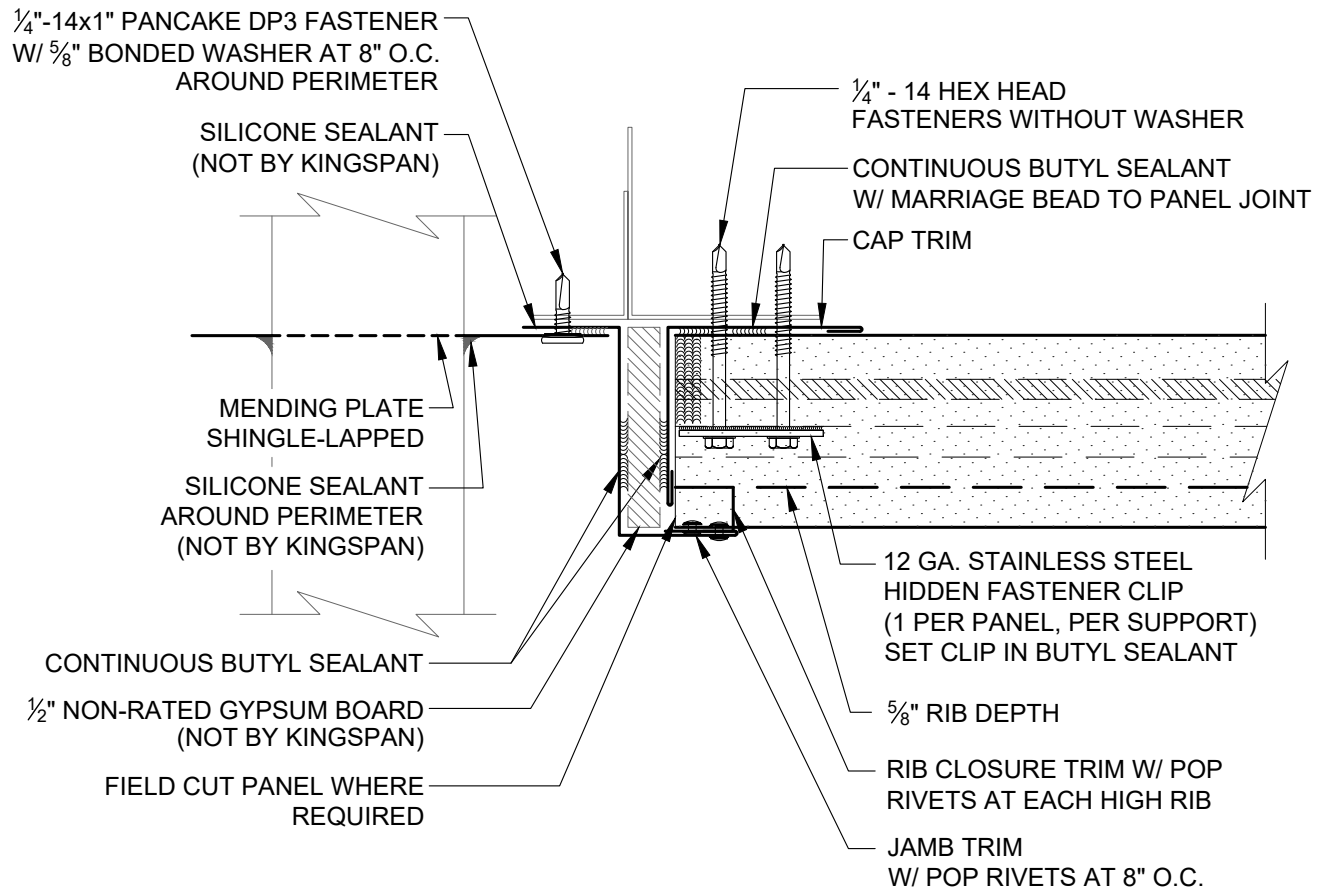

REVISION	
REVISION #	DATE
2	6/16/25

PIPE PENETRATION -
JAMB

DETAIL #: CI-PE-02-VH

RELEASE: 2024

REGION: NORTH AMERICA

www.kingspanpanels.com



QUADCORE B VALE - HORIZONTAL PANEL

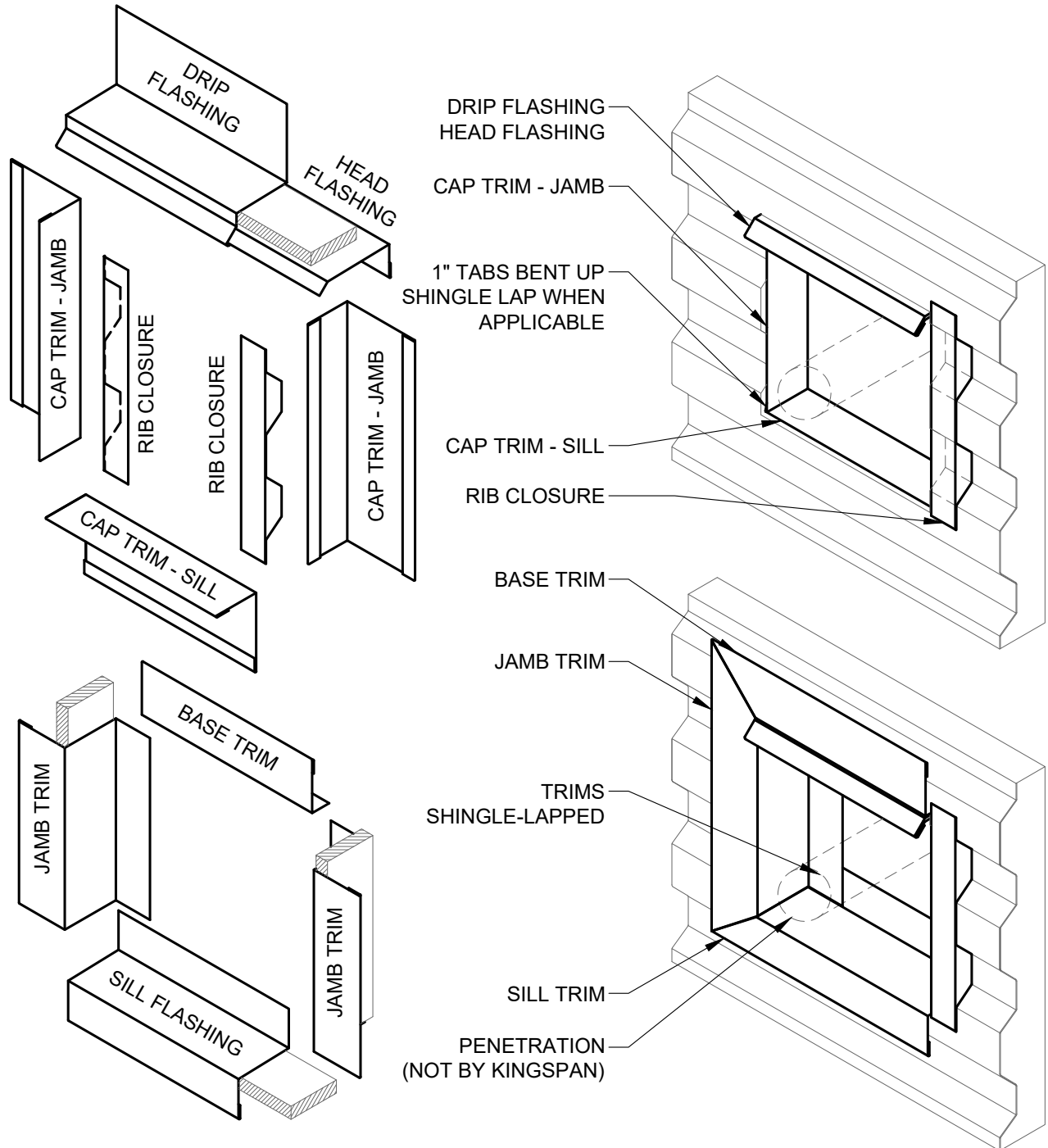

NOTE: FOR SEALANTS AND FASTENING REQUIREMENTS, SEE DETAILS CI-PE-01-VV TO CI-PE-02-VV.

REVISION	
REVISION #	DATE
2	6/16/25

PIPE PENETRATION -
ISOMETRIC

DETAIL #: CI-PE-03-VH

RELEASE: 2024

REGION: NORTH AMERICA

www.kingspanpanels.com



QUADCORE B VALE - HORIZONTAL PANEL

2-PIECE FLASHING

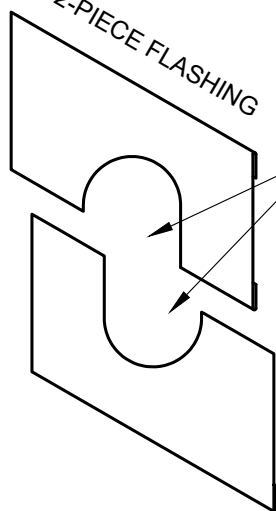

TRIM W/ HOLES CUT
FOR CLOSE FIT AND
WATERPROOF SEAMS

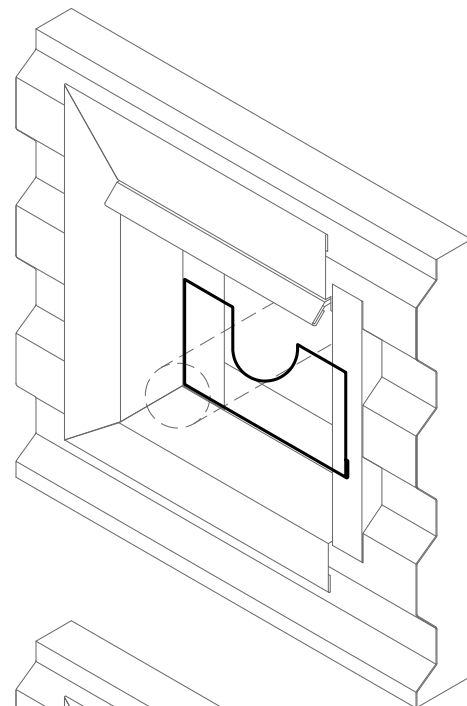

2-PIECE FLASHING
W/ 1/2" HEM. BED SEAL TO TRIMS
W/ SILICONE SEALANT
(FIELD FABRICATED FROM
FLATSTOCK)

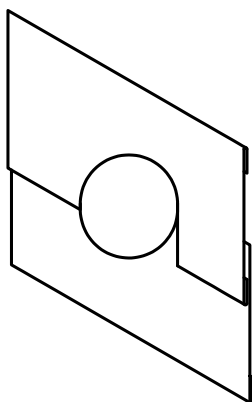

1" LAP MIN.

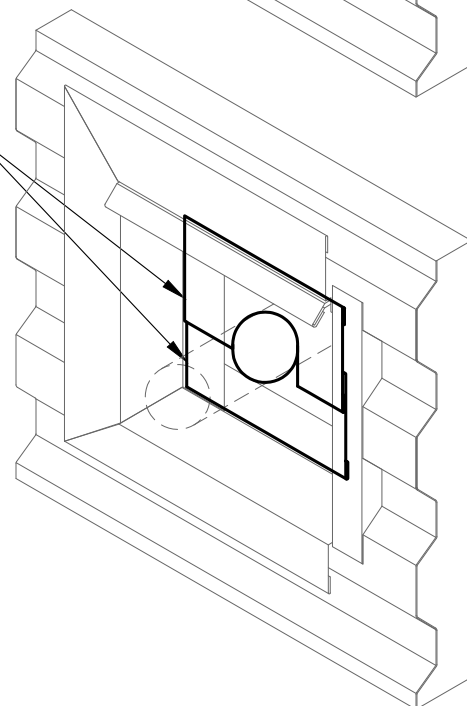

NOTE: FOR SEALANTS AND FASTENING REQUIREMENTS,
SEE DETAILS CI-PE-01-VV TO CI-PE-02-VV.

REVISION

REVISION #	DATE
2	6/16/25

PIPE PENETRATION -
ISOMETRIC

DETAIL #: CI-PE-04-VH

RELEASE: 2024

REGION: NORTH AMERICA

www.kingspanpanels.com



QUADCORE B VALE - HORIZONTAL PANEL

2-PIECE FLASHING

TRIM W/ HOLES CUT
FOR CLOSE FIT AND
WATERPROOF SEAMS

2-PIECE FLASHING
W/ 1/2" HEM. BED SEAL TO TRIMS
W/ SILICONE SEALANT
(FIELD FABRICATED FROM
FLATSTOCK)

1" LAP MIN.

NOTE: FOR SEALANTS AND FASTENING REQUIREMENTS,
SEE DETAILS CI-PE-01-VV TO CI-PE-02-VV.

REVISION

REVISION #	DATE
2	6/16/25

KNIFE PLATE
PENETRATION -
ISOMETRIC

DETAIL #: CI-PE-05-VH

RELEASE: 2024

REGION: NORTH AMERICA

www.kingspanpanels.com



QUADCORE B VALE - HORIZONTAL PANEL

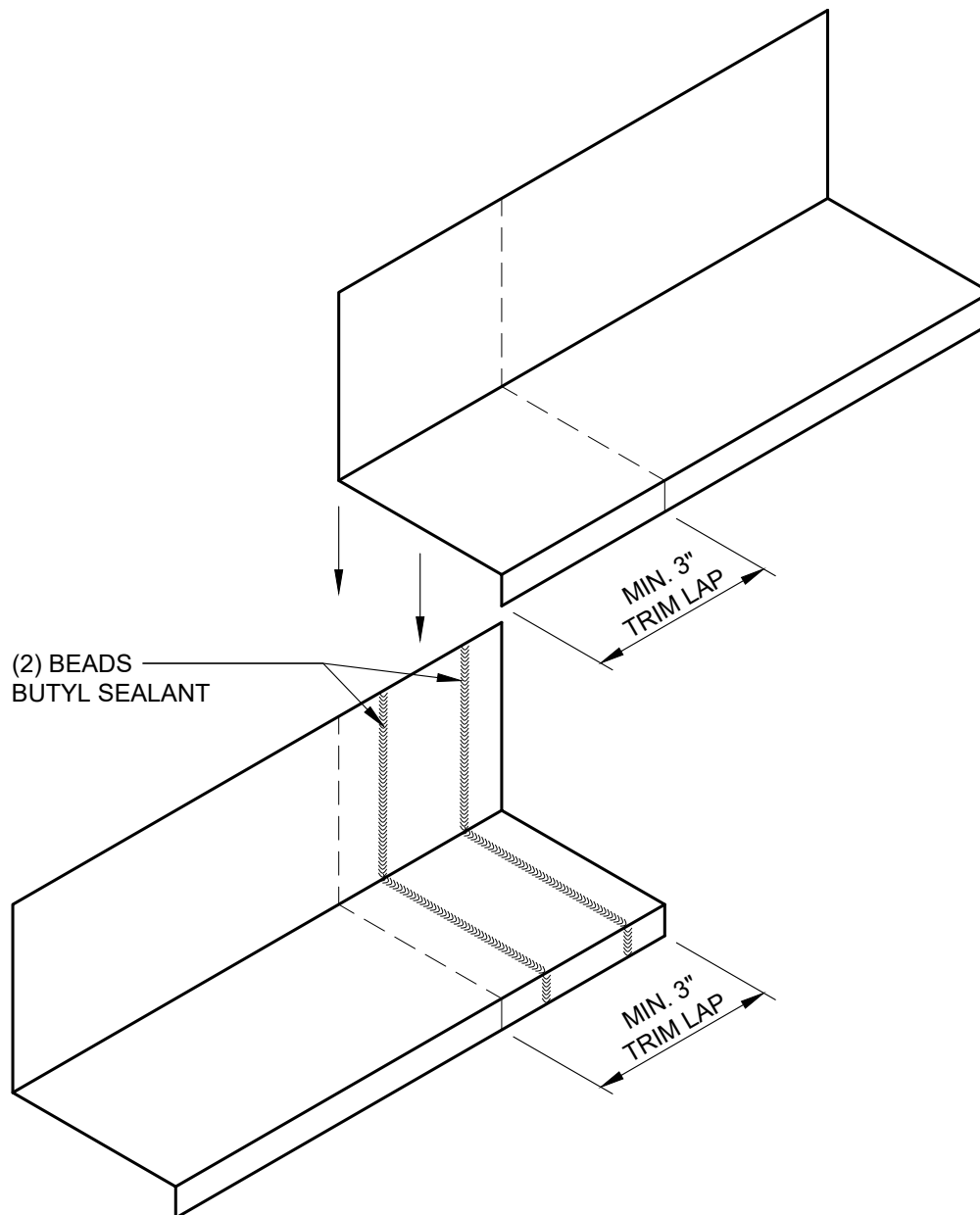

REVISION	
REVISION #	DATE
0	05/18/23

TRIM LAP DETAILS
W/ DRIP EDGE

DETAIL #: CI-TL-01-VH

RELEASE: 2024

REGION: NORTH AMERICA

www.kingspanpanels.com



QUADCORE B VALE - HORIZONTAL PANEL

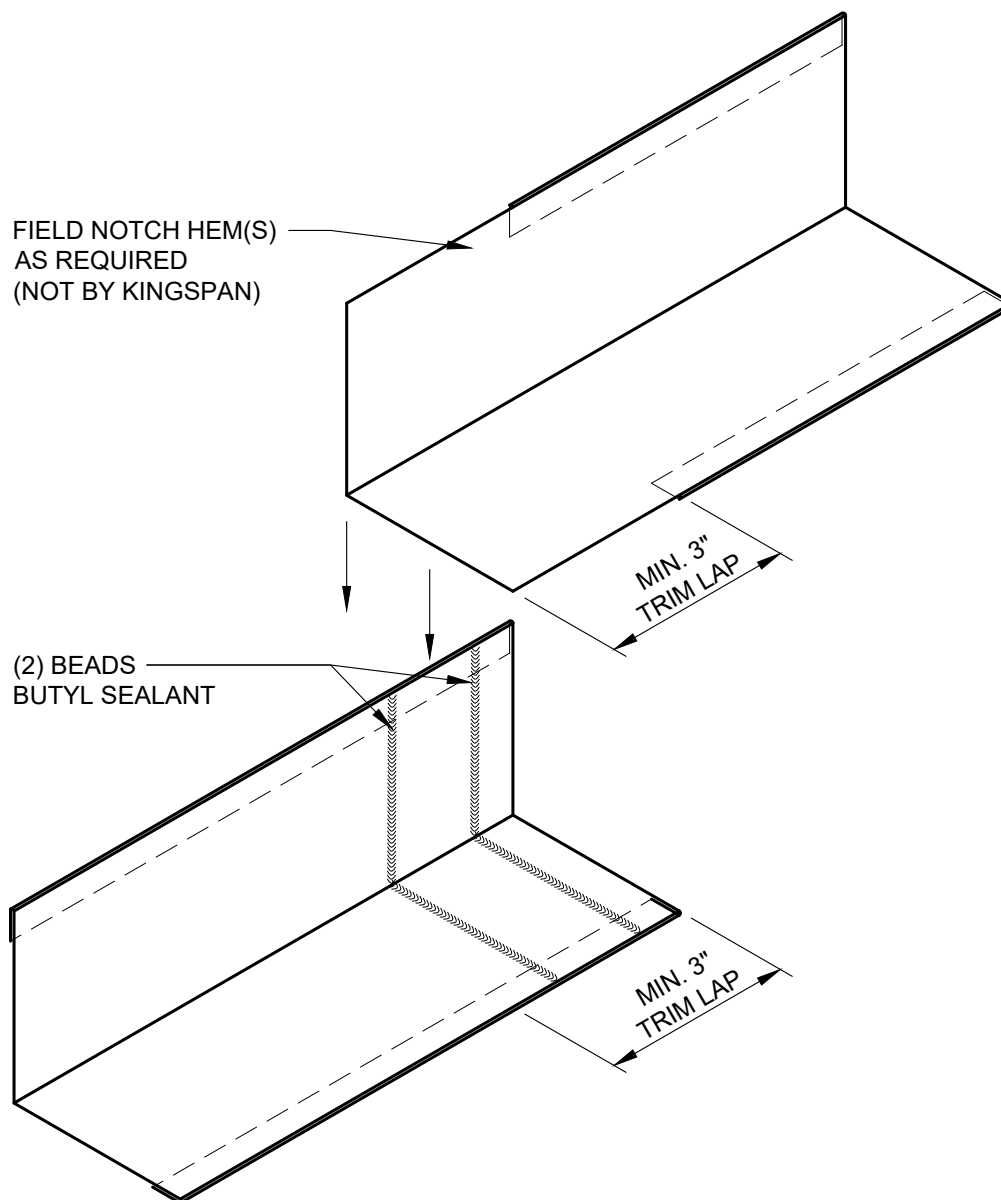

REVISION	
REVISION #	DATE
0	05/18/23

TRIM LAP DETAILS
W/ HEM

DETAIL #: CI-TL-02-VH

RELEASE: 2024

REGION: NORTH AMERICA

www.kingspanpanels.com



QUADCORE B VALE - HORIZONTAL PANEL

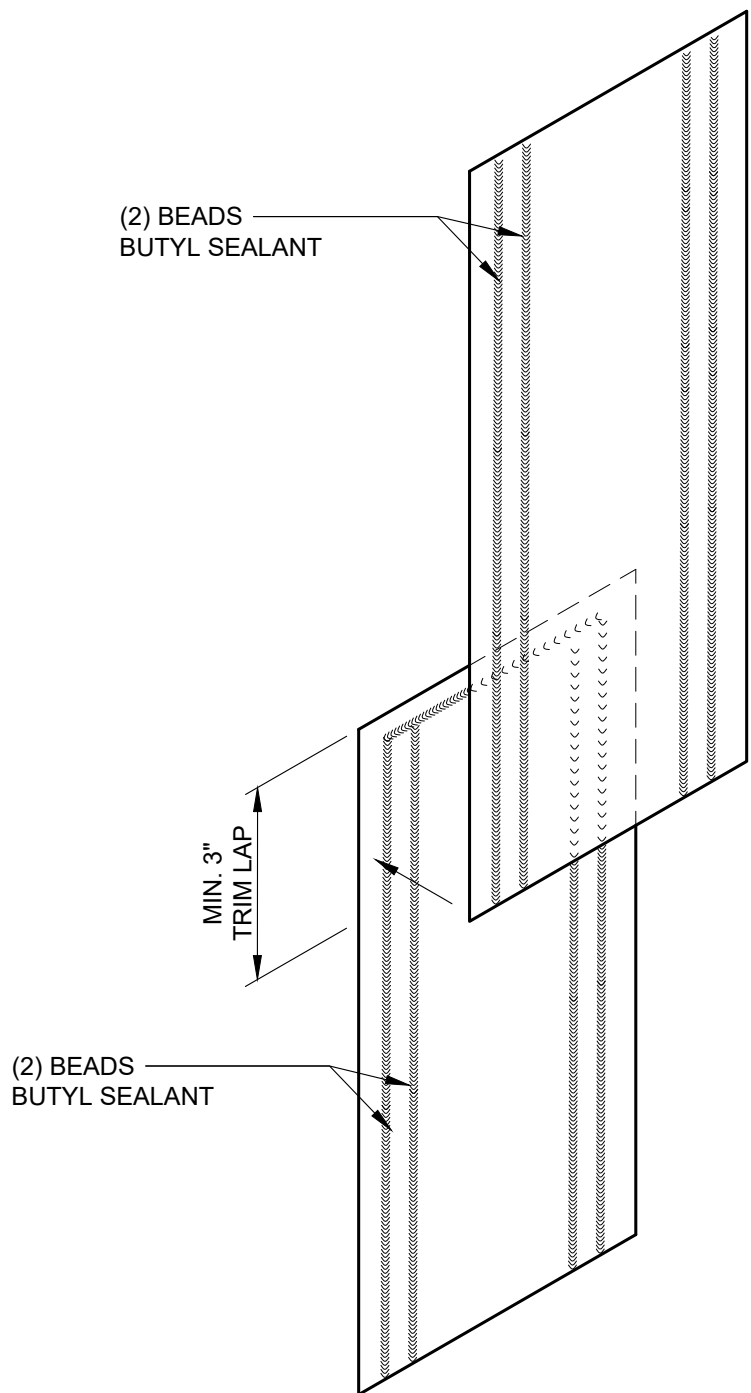

REVISION	
REVISION #	DATE
2	6/16/25

MENDING PLATE
SHINGLE LAP

DETAIL #: CI-TL-03-VH
RELEASE: 2024
REGION: NORTH AMERICA
www.kingspanpanels.com



QUADCORE B VALE - HORIZONTAL PANEL

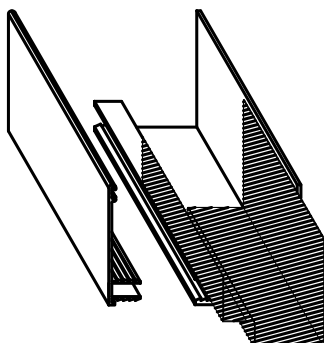

LAP STRIP FOR TWO PIECE
JAMB EXTRUSION

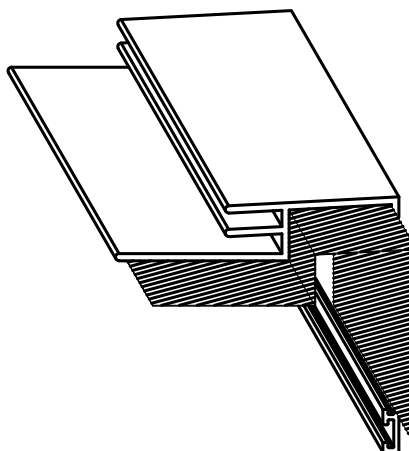

LAP STRIP FOR PARAPET EXTRUSION

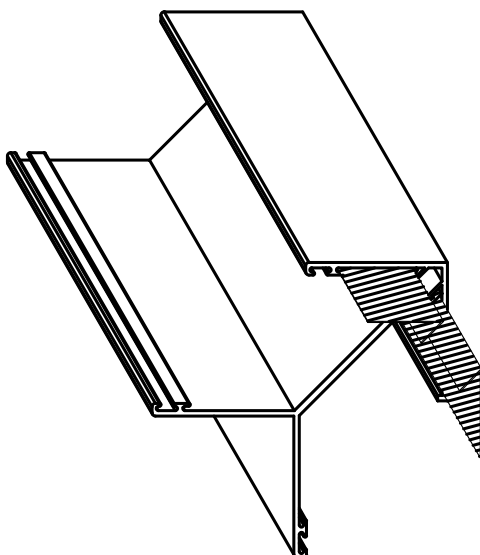

LAP STRIPS FOR OUTSIDE CORNER
EXTRUSION

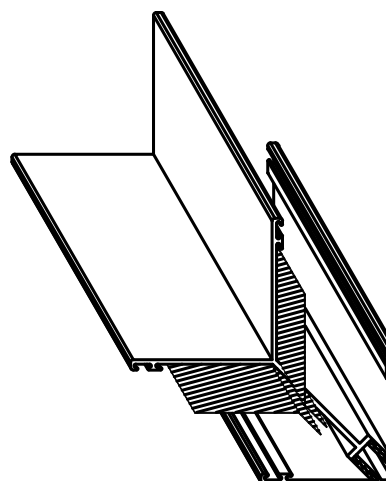

LAP STRIPS FOR INSIDE CORNER
EXTRUSION

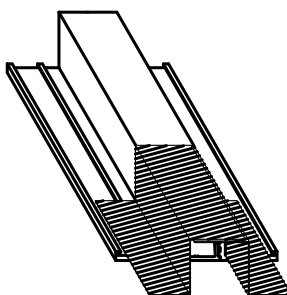

LAP STRIP FOR VERTICAL HAT EXTRUSION

REVISION	
REVISION #	DATE
0	05/18/23

MENDING PLATE
EXTRUSIONS

DETAIL #: CI-TL-04-VH

RELEASE: 2024

REGION: NORTH AMERICA

www.kingspanpanels.com



QUADCORE B VALE - HORIZONTAL PANEL



TWO PIECE OPENING
EXTRUSION CAP
PART # 2-0215

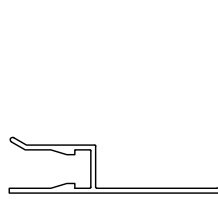

3" TWO PIECE OPENING
EXTRUSION BASE
PART # 2-0269

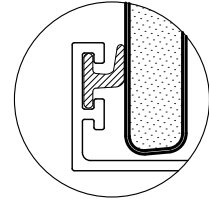

OPTIONAL WIPER
GASKET
(FIELD INSTALLED)

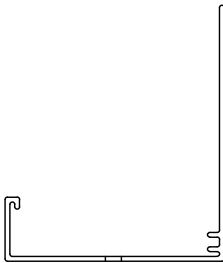

3" CORNER
MALE EXTRUSION
PART # 2-4083

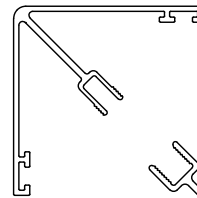

3" CORNER
FEMALE EXTRUSION
PART # 2-4000

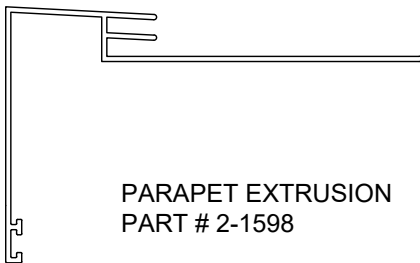

PARAPET EXTRUSION
PART # 2-1598

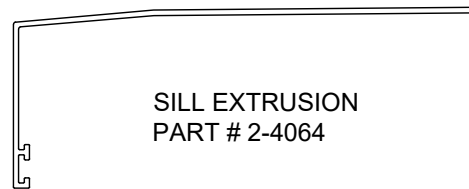

SILL EXTRUSION
PART # 2-4064

REVISION	
REVISION #	DATE
0	05/18/23

KS SERIES
3" EXTRUSIONS

DETAIL #: CI-EX-01-VH

RELEASE: 2024

REGION: NORTH AMERICA

www.kingspanpanels.com



QUADCORE B VALE - HORIZONTAL PANEL



TWO PIECE OPENING
EXTRUSION CAP
PART # 2-0215

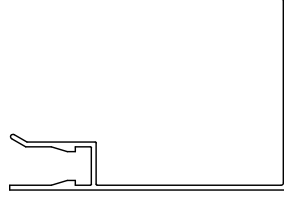

4" TWO PIECE OPENING
EXTRUSION BASE
PART # 2-4266

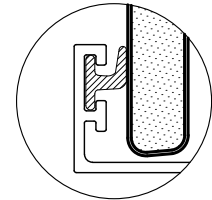

OPTIONAL WIPER
GASKET
(FIELD INSTALLED)

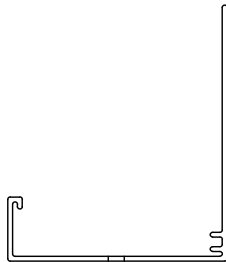

4" BASE "B" EXTRUSION
PART # 2-4097

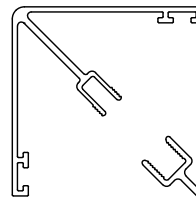

4" CORNER
MALE EXTRUSION
PART # 2-4083

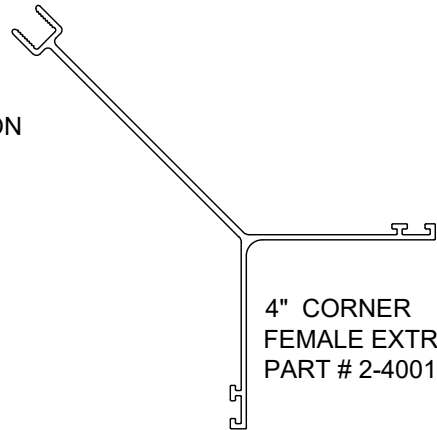

4" CORNER
FEMALE EXTRUSION
PART # 2-4001

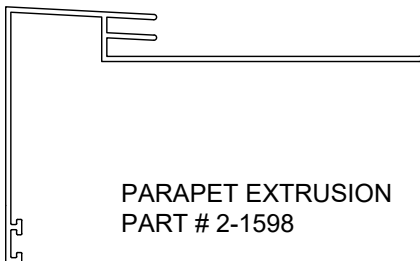

PARAPET EXTRUSION
PART # 2-1598

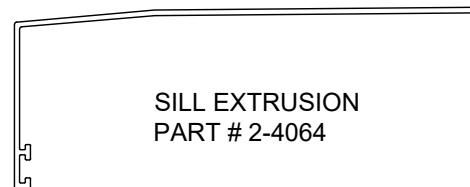

SILL EXTRUSION
PART # 2-4064

REVISION	
REVISION #	DATE
0	05/18/23

KS SERIES
4" EXTRUSIONS

DETAIL #: CI-EX-02-VH

RELEASE: 2024

REGION: NORTH AMERICA

www.kingspanpanels.com

