

**"RC-1" RIDGE CAP**

ROOF PITCH	"A" DIM	"B" ANGLE
.5 IN 12	4	175°
1 IN 12	4	170°
2 IN 12	3 1/2	161°
3 IN 12	3	151°
4 IN 12	2 1/2	143°
5 IN 12	2	135°

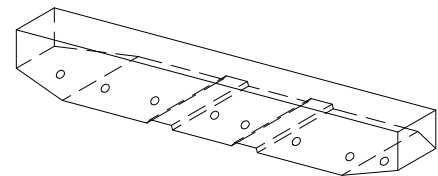

**"SS-01-2" OUTSIDE METAL CLOSURE**

**ERECTOR NOTES:**

1. THE ENDS OF ROOF SHEETS TO BE POSITIONED "A" DISTANCE AWAY FROM THE CENTERLINE OF THE ROOF. "A" DISTANCE VARIES WITH THE ROOF PITCH. SEE TABLE ABOVE FOR THE "A" VALUE FOR YOUR REQUIRED ROOF PITCH.
2. THE ENDS OF RIDGE CAPS TO BE CAULKED AND LAPPED 4" AWAY FROM PREVAILING WIND. RIDGE CAPS TO BE STITCHED WITH TWO FASTENERS ON EACH SIDE.
3. OUTSIDE CLOSURES ARE FACTORY FORMED AND COME WITH SEALER TAPE FACTORY APPLIED. A MIN. OF (8) 1/4-14 x 7/8 SCREWS SHOULD BE USED TO ATTACH EACH CLOSURE. A FINGER BEAD OF 3/16" OF CAULKING SHOULD BE APPLIED TO THE OUTSIDE.
4. "B" DIMENSION VARIES WITH ROOF PITCH; SEE TABLE ABOVE FOR CORRECT VALUE.

**FLEXOSPAN**  
 BOX 515 RAILROAD STREET  
 SANDY LAKE, PENNSYLVANIA 16145-0515  
 PHONE: 800-245-0396 ° FAX: 724-376-3864

"Fss-18" Standing  
 Segm Details

Ridge Detail

DRAWN BY: RW

DATE: 7-12-00

DRAWING NO.

CHECKED BY: CANON

DATE:

FSS18-7