

EAVE FASTENING DETAIL

** IMPORTANT **

FAILURE TO FOLLOW DIRECTIONS BELOW COULD RESULT IN PROBLEMS WITH ACHIEVING WEATHERTIGHTNESS & COULD CAUSE PROBLEMS WITH ATTACHMENT OF TRIM OR FLASHINGS.

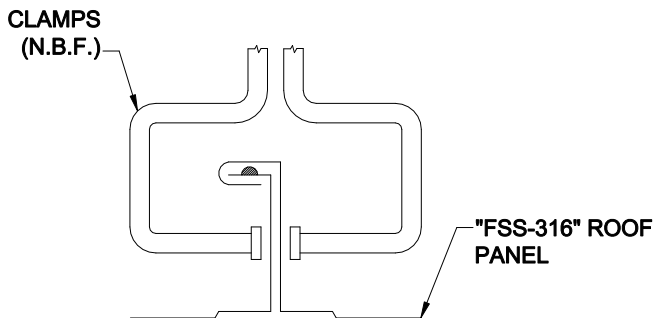

ERECTOR NOTE:
VERTICAL LEGS OF PANELS MUST BE HELD TIGHT TOGETHER USING CLAMPS @ EAVE, RIDGE, AND CLIP LOCATIONS. THIS MAINTAINS PROPER PANEL ALIGNMENT.

correct

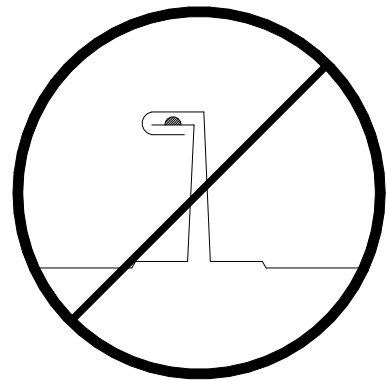

incorrect

FLEXOSPAN
BOX 515 RAILROAD STREET
SANDY LAKE, PENNSYLVANIA 16145-0515
PHONE: 800-245-0396 ° FAX: 724-376-3864

"Fss-316" Standing Seam
Details

Eave Fastening

DRAWN BY: RW

DATE: 8/31/00

DRAWING NO.

CHECKED BY: CANON

DATE:

FSS316-3