

☒ Select Desired Height

☐ 82" [2082.8mm]

☐ 94" [2387.6mm]

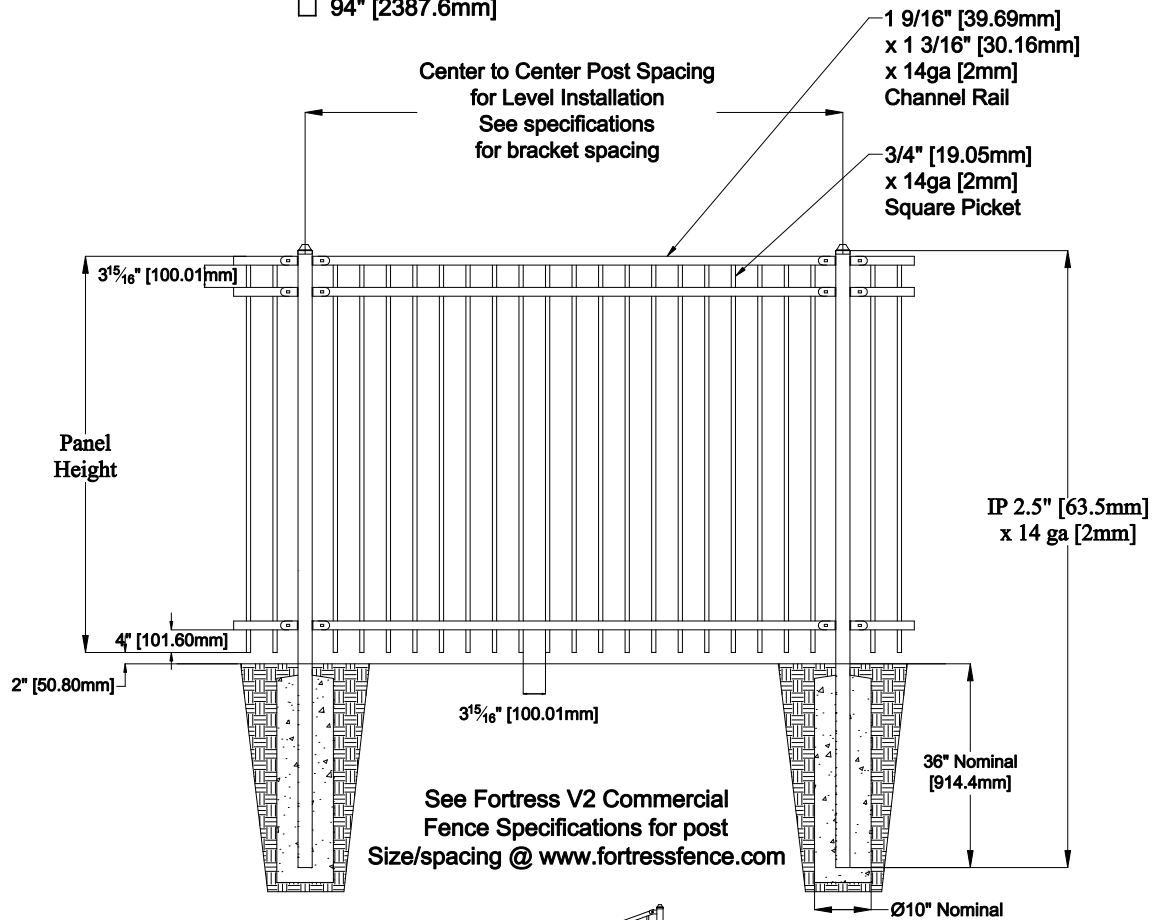

Applicable Hardware

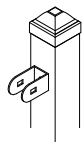

EX-106

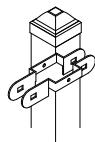

EXW-206

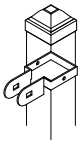

EXW-306

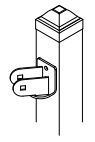

EXS-106

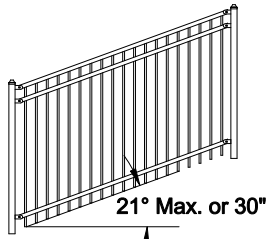

V2 RINGS-3D-COM
for Level Installations
(Optional)

Architectural Grade Polyester Powder Coat

E-Coat

Zinc Phosphate Coating

G-60 Pre-Galvanized Steel

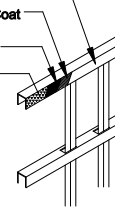

The product design contained on this drawing is proprietary to Fortress Iron, L.P., Garland, Texas, USA, and is not to be copied electronically or manually, or reproduced in any manner, or divulged to other sources, without the expressed written permission of an authorized representative of Fortress Iron L.P. *Always consult local building codes)



Fortress Fence
1720 North 1st Street
Garland, TX 75040
972-231-4132

Style: Flat Top

Height: 82", 94"

Panel Length: 90.5"

Class: Commercial

Description: FT3-V2-COM 90.5

Rev #:

Rev Date:

Scale: Do Not Scale

Drawn By: JS

Date: 1/25/17