

**LINEAR INTERIOR SYSTEMS**

1 Saramia Crescent,  
Concord ON L4K 3S6



CLIENT INFORMATION:

	TRACKS	NO.
1		
2		
3		
4		
5		
6		

PROJECT INFORMATION:

**130 SERIES SYSTEM**

ADDRESS :

DATE                      DESIGN BY

SCALE                      SHEET NO

ARCHITECT/DESIGNER STAMP

**PURCHASING CONTRACTOR / INSTALLER / DISTRIBUTOR**

SIGNED APPROVAL FOR FABRICATION

BY SIGNING BELOW PURCHASING CONTRACTOR /  
INSTALLER / DISTRIBUTOR AGREES TO LINEAR INTERIOR  
SYSTEMS FABRICATION AS NOTED IN THIS SUBMITTAL  
DESIGN PACKAGE



CONTRACTOR / INSTALLER / DISTRIBUTOR IS  
RESPONSIBLE FOR CONFIRMING AND CORRELATING ALL  
NECESSARY DOCUMENTS BEFORE SIGNING.

YOU ARE RESPONSIBLE FOR PROVING RIGHT  
DIMENSIONS AND REAL CONDITIONS BEFORE  
PRODUCT DESIGN OR BEFORE SIGNING THIS INFORM US IF  
YOU NEED ANY CHANGES IN DESIGN.

ANY CHANGES / ADDITIONS TO THIS SUBMITTAL  
MAY BE SUBJECT TO EXTENDED LEAD TIMES AND  
ADDITIONAL COSTS.

BY: \_\_\_\_\_ DATE: \_\_\_\_\_

**GENERAL NOTES**

- 1. THESE DRAWINGS ARE TO BE READ IN CONJUNCTION WITH ALL OTHER LINEAR DOCUMENTS.
- 2. INSTALL FRAMING WITH BOTH APPROVED SHOP DRAWINGS AND INSTALLATION INSTRUCTIONS. IF ANYTHING MISSING WITH THE PRODUCT SHIPMENT CONTACT LINEAR.
- 3. LINEAR SHOP DRAWINGS MUST BE APPROVED BEFORE PRODUCTION.
- 4. SPECIAL REQUIREMENTS OTHER THAN AVAILABLE DESIGNS MAY TAKE EXTENDED TIME FOR FABRICATION AND OTHER PROCESSES.
- 5. MOST OF THE HARDWARE FACTORY INSTALLED INDOORS OTHER HARDWARE WHICH NEEDS TO BE INSTALLED ON-SITE PLEASE CHECK THE DRAWINGS AND WEBSITE FOR INSTRUCTIONS.
- 6. BY APPROVING LINEAR SHOP DRAWINGS THE CUSTOMER IS RESPONSIBLE FOR SCOPES AND AGREEING THAT ALL ITEMS IN THE SHOP DRAWING ARE AS REQUIRED BY ARCHITECT/DESIGN INTENT.

**JOB SPECIFIC AND IMPORTANT NOTES - (ACTION REQUIRED)**

- 1. PLEASE CONFIRM THE FOLLOWING:
  - GLASS THICKNESS
  - GLASS TYPE
  - FRAME FINISH
- 2. PLEASE CONFIRM IF DOORS IN SHOP DRAWING ARE PART OF SCOPE OF WORK.



CLIENT INFORMATION:

	TRACKS	NO.
1		
2		
3		
4		
5		
6		

PROJECT INFORMATION:

**130 SERIES SYSTEM**

ADDRESS :

DATE                  DESIGN BY

SCALE                  SHEET NO

# DOOR DETAILS AND GLASS SPECIFICATIONS

## 130 SERIES SLIDING DOORS



GLAZING INFORMATION			
TYPE	ITEM	DESCRIPTION	NOTES
LAMINATED GLASS	TYPE	CLEAR / FROSTED / SUPERWHITE	
	THICKNESS	6 MM	
	LOCATIONS	SLIDING DOORS	

CLIENT INFORMATION:

HARDWARE INFORMATION			
TYPE	ITEM	DESCRIPTION	NOTES
TRACKS	TRACKS	CLEAR ANODIZED / BLACK PAINTED	
SLIDING	ROLLER	BOTTOM WHEELS	
	GUIDES	N/A	
	HANDLE	STILES WITH PULL HANDLE SLOT - 273	

	TRACKS	NO.
1		
2		
3		
4		
5		
6		

PROJECT INFORMATION:

**130 SERIES SYSTEM**

ADDRESS :

DATE                      DESIGN BY

SCALE                      SHEET NO

130 SERIES SYSTEM - 3 PANELS FOR OPENING 108" x 84"

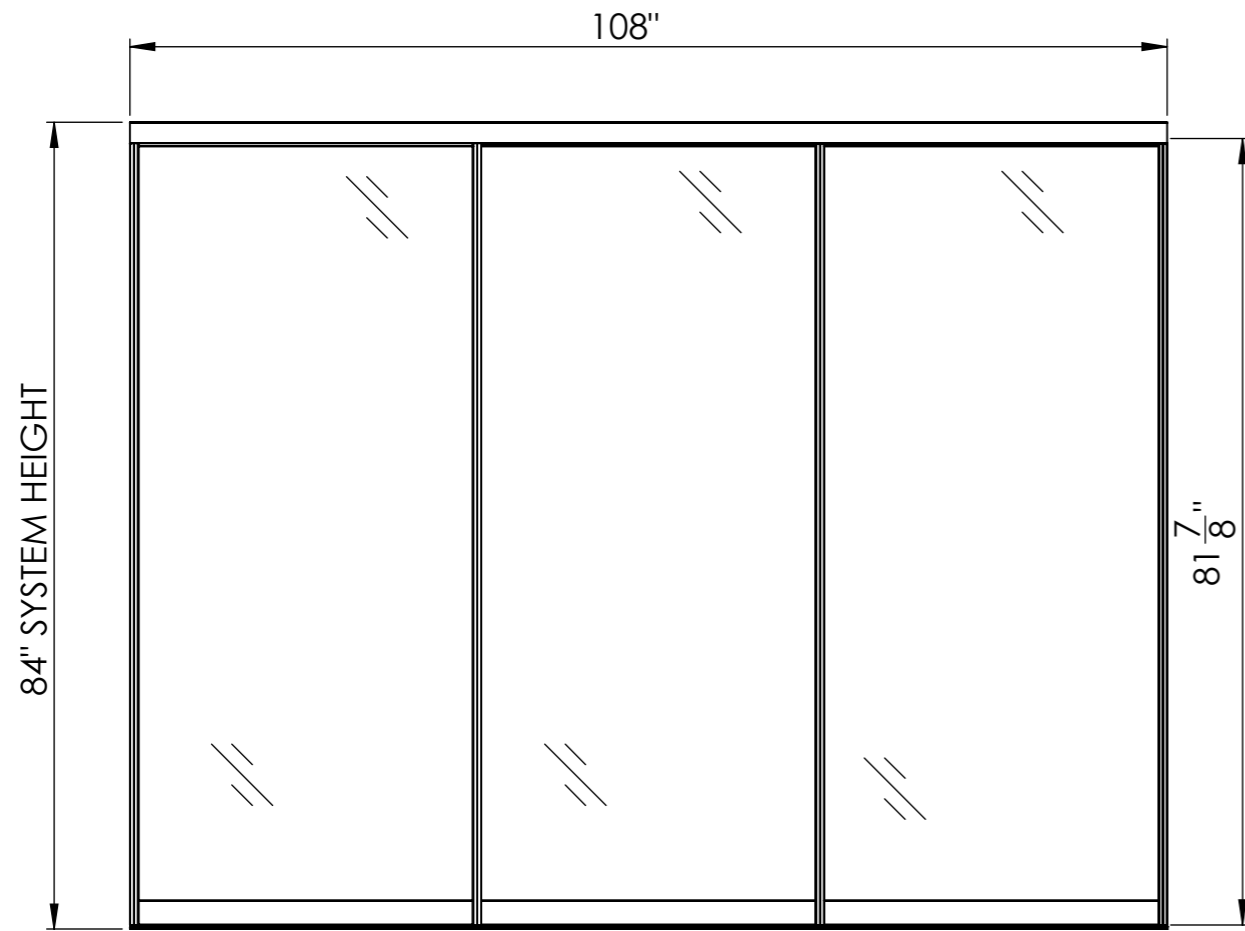

SIDE VIEW

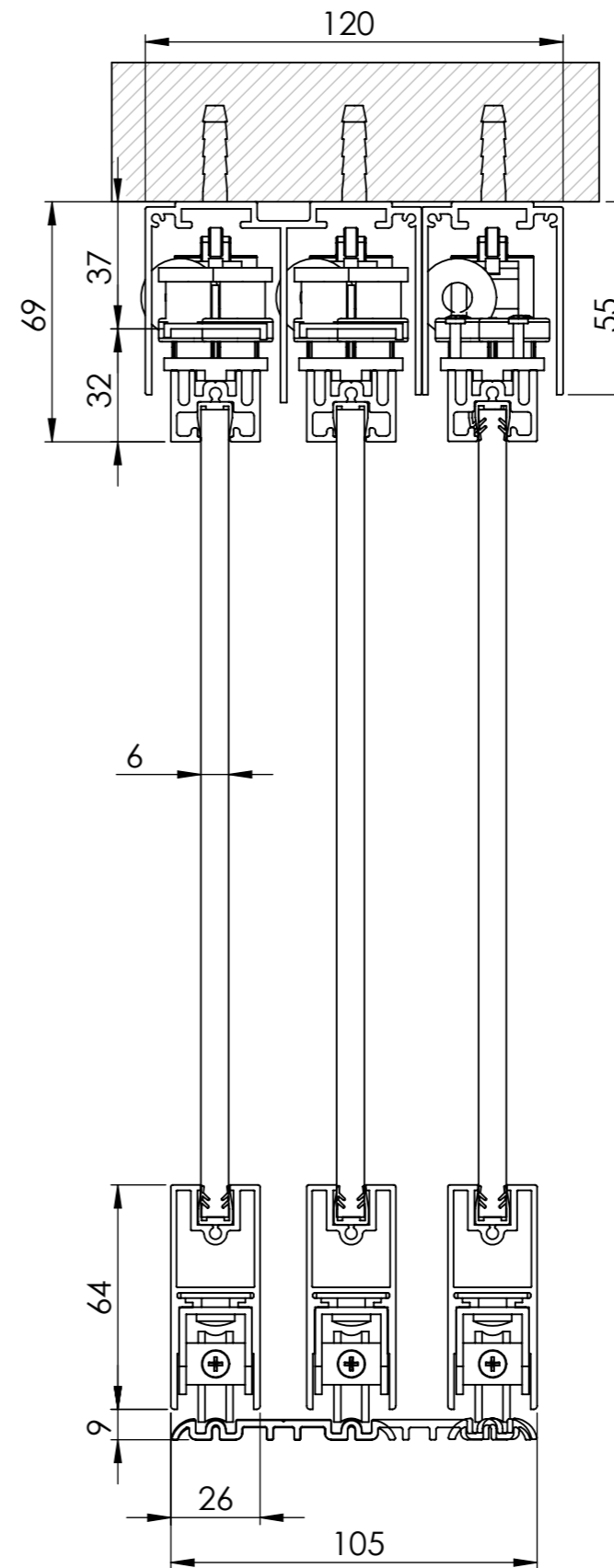

**LINEAR**  
INTERIOR SYSTEMS INC.

CLIENT INFORMATION:

PROJECT INFORMATION:

**130 SERIES SYSTEM**

ADDRESS :

DATE

DESIGN BY

SCALE

SHEET NO

1:10