

HEIGHT OF LEGS (VARIES)

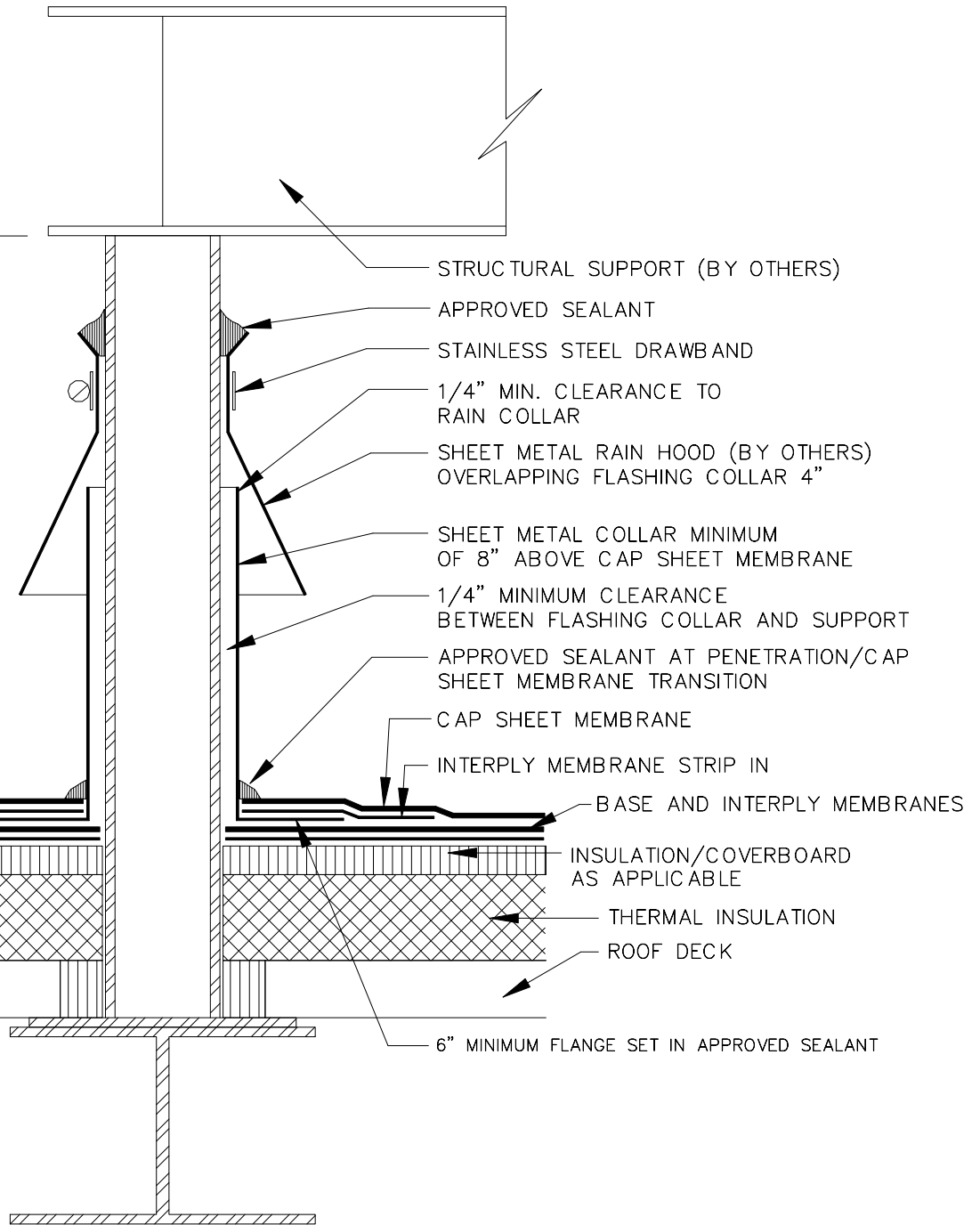

NOTES:

1. ATTACH WOOD NAILER TO WALL/DECK IN ACCORDANCE WITH FMRC GUIDELINES, AS PER SECTION 1-28, REGARDING WINDLOADS TO ROOF SYSTEMS AND DECK SECUREMENT.
2. WOOD BLOCKING MAY BE SLOTTED FOR VENTING OF WET-FILL DECKS OR OTHER APPLICABLE CONSTRUCTIONS.
3. POLYGLASS RECOMMENDS ALL ROOF EDGE TERMINATIONS BE DESIGNED AND INSTALLED IN ACCORDANCE WITH ANSI/SPRI ES-1.

TYPICAL EQUIPMENT  
SUPPORT STAND  
WITH RAIN HOOD

NUMBER:

PG-PEN-004

DATE:

July 2011



Polyglass USA, Inc.  
1111 W. Newport Center Dr.  
Deerfield Beach, FL 33442  
www.polyglass.com