

#### PROVISION BY OTHERS ALL DOORS

- DRYWALL OR PARGING AROUND DOOR
- FRAMES AROUND DOOR SHALL BE WOOD CONSTRUCTION WITH ALL EDGES AND JOINTS SANDED TO A SMOOTH, FINAL PAINT
- FINISH MOLDING AROUND DOOR FRAME
- SEE DATASHEET OF THE INSTALLATION DRAWING FOR LANDING ENTRANCE SCHEDULE.

#### ADD. PROVISION FOR DOOR SLAB BY OTHERS

- DOOR SHALL BE SOLID-CORE, SWINGING TYPE
- 1.75 THICK, 36" x 84" DOOR SLAB
- DUMMY DOOR HANDLE
- SEE BELOW FOR CUT OUT LIST FOR DOOR BY OTHERS
- NOTE: ALL INFORMATION IS SUBJECT TO CHANGE.

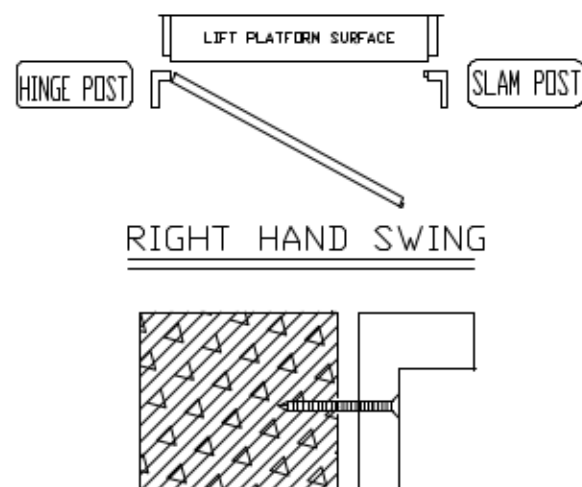
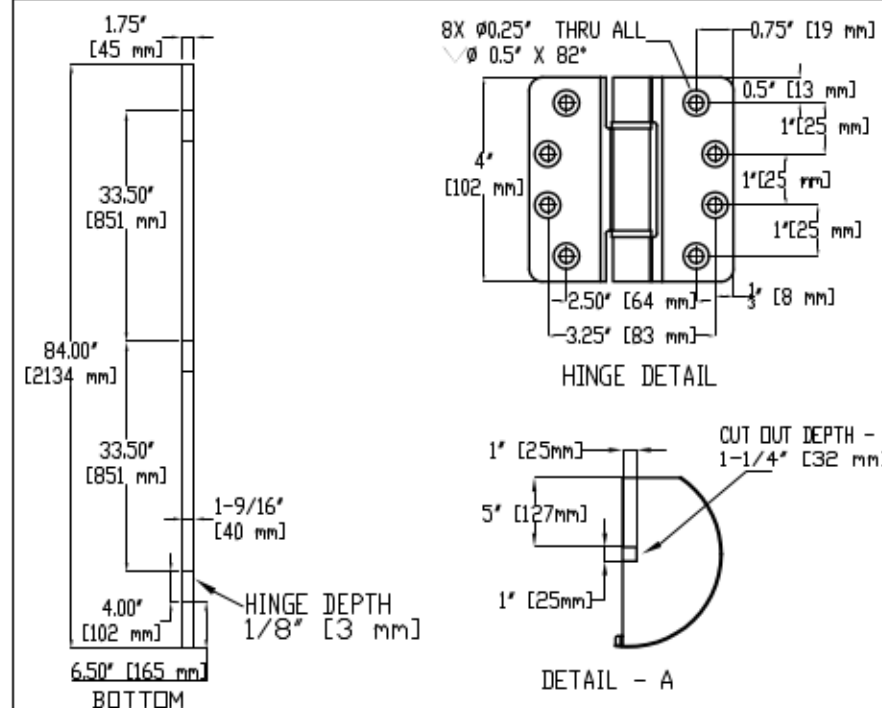

#### DOOR PANEL TYPE

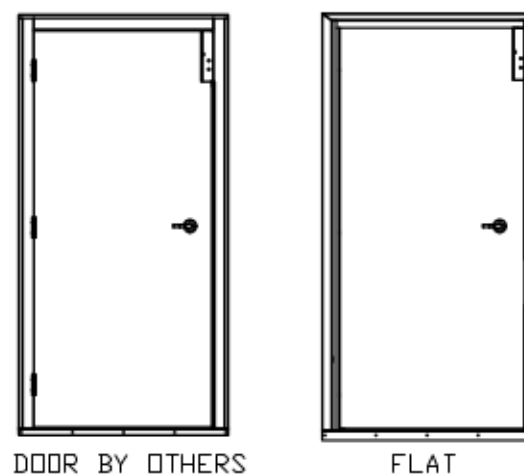

36x84" MANUAL WOODEN RH DOOR

#### HORIZONTAL SECTION DETAIL

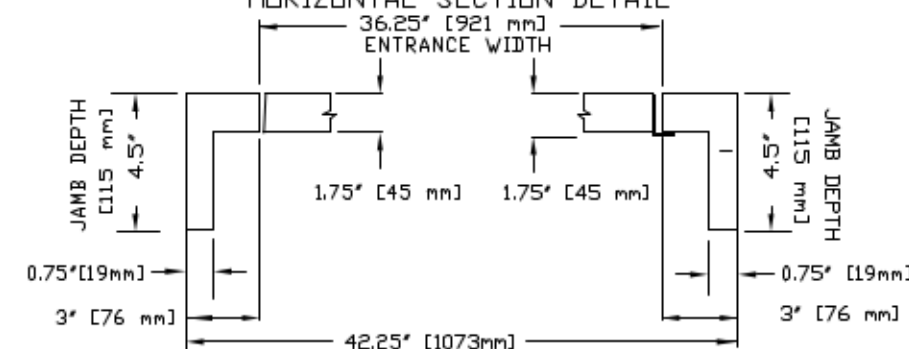

CUSTOMER:

PROJECT:

ADDRESS:

DATE:

MM/DD/YY

REVISION DATE:

MM/DD/YY

COMPLETED BY:

PS

Part No.

Variant No.

savaria™

JOB No.

JOB NUMBER

SHEET No.

1 OF 1