

PROVISION BY OTHERS ALL DOORS

- DRYWALL OR PARGING AROUND DOOR
- FRAMES AROUND DOOR SHALL BE WOOD CONSTRUCTION WITH ALL EDGES AND JOINTS SANDED TO A SMOOTH,
- FINAL PAINT
- FINISH MOLDING AROUND DOOR FRAME
- SEE DATASHEET OF THE INSTALLATION DRAWING FOR LANDING ENTRANCE SCHEDULE.

ADD. PROVISION FOR DOOR SLAB BY OTHERS

- DOOR SHALL BE SOLID-CORE, SWINGING TYPE
 - 1.75 THICK, 42" x 84" DOOR SLAB
 - DUMMY DOOR HANDLE
 - SEE BELOW FOR CUT OUT LIST FOR DOOR BY OTHERS
- NOTE: ALL INFORMATION IS SUBJECT TO CHANGE.

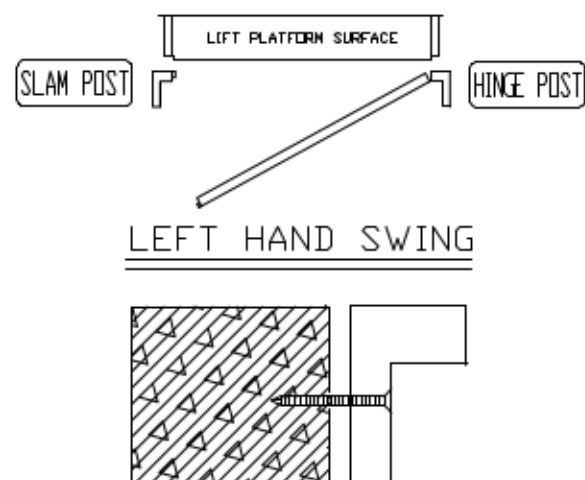
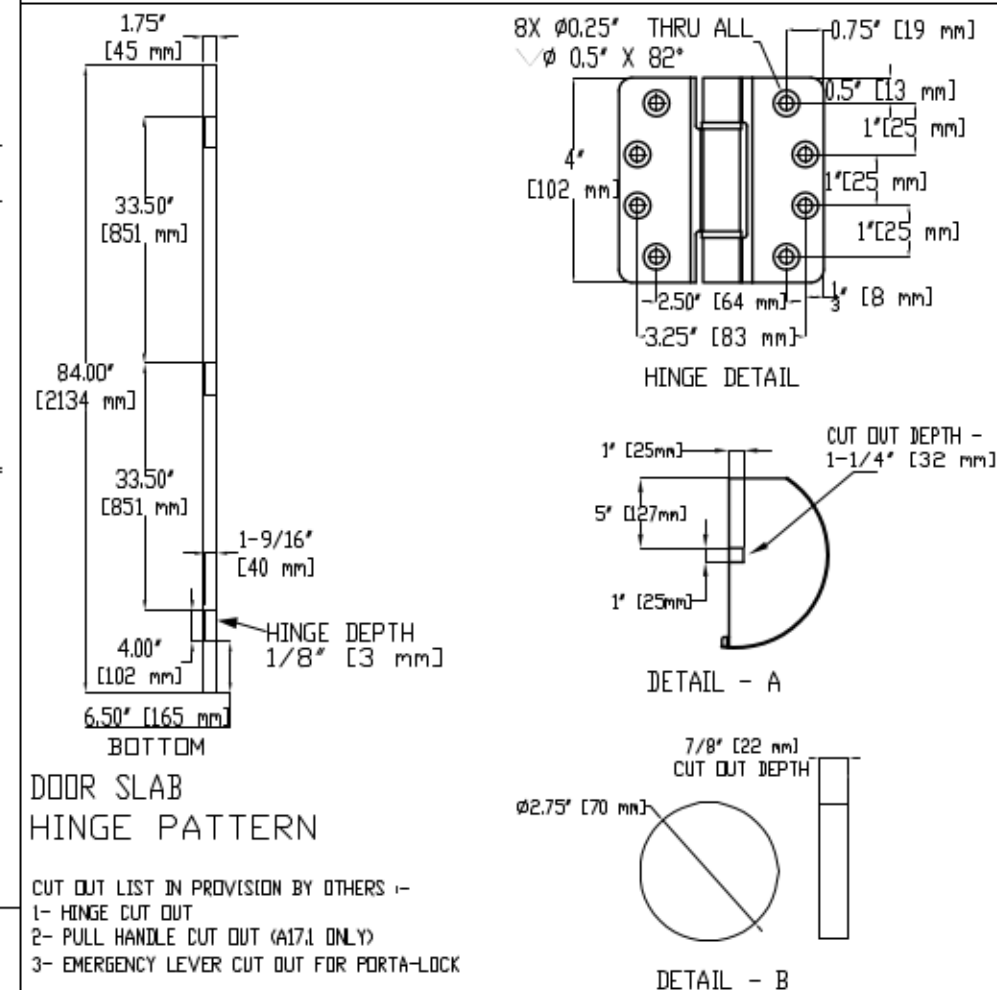

DOOR PANEL TYPE

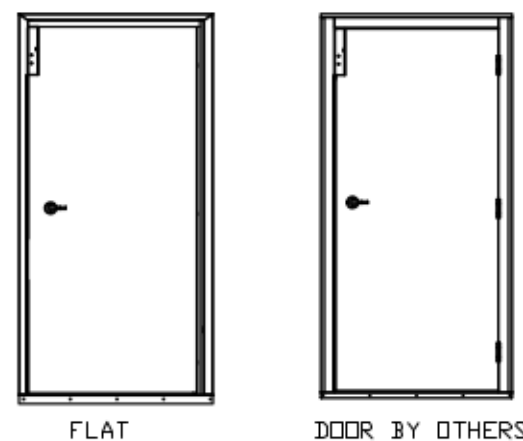

HORIZONTAL SECTION DETAIL

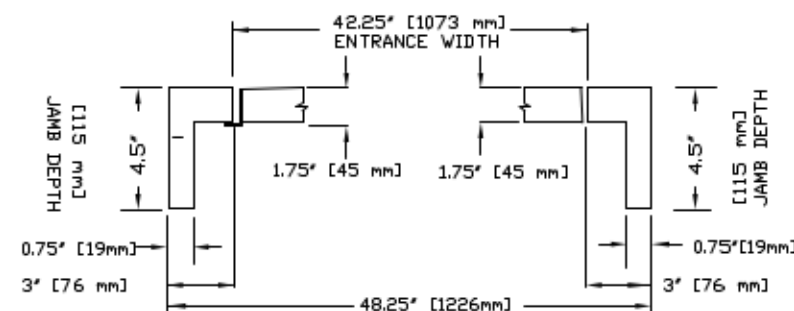

CUSTOMER:

PROJECT:

ADDRESS:

DATE:

REVISION DATE:

COMPLETED BY:

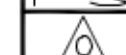

Part No.

Variant No.

savaria

JOB No.

JOB NUMBER

SHEET No.

1 OF 1

42x84" MANUAL WOODEN LH DOOR