

CLEARANCE TABLE		
1 - WALL	2 - WALL	3 - WALL
4"	18" TO BOTH WALL	18" TO ALL 3 WALL

PLAN VIEW - TYPE 2

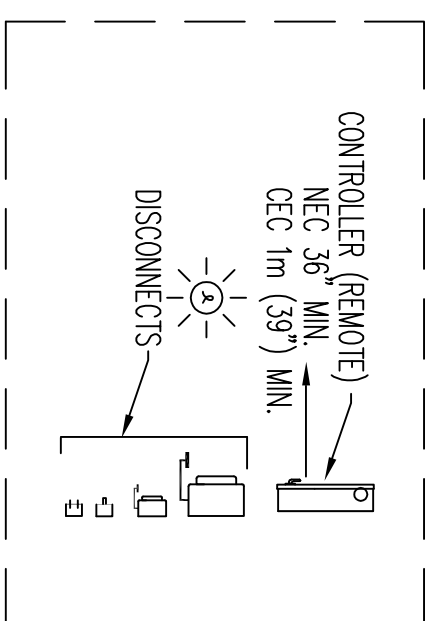
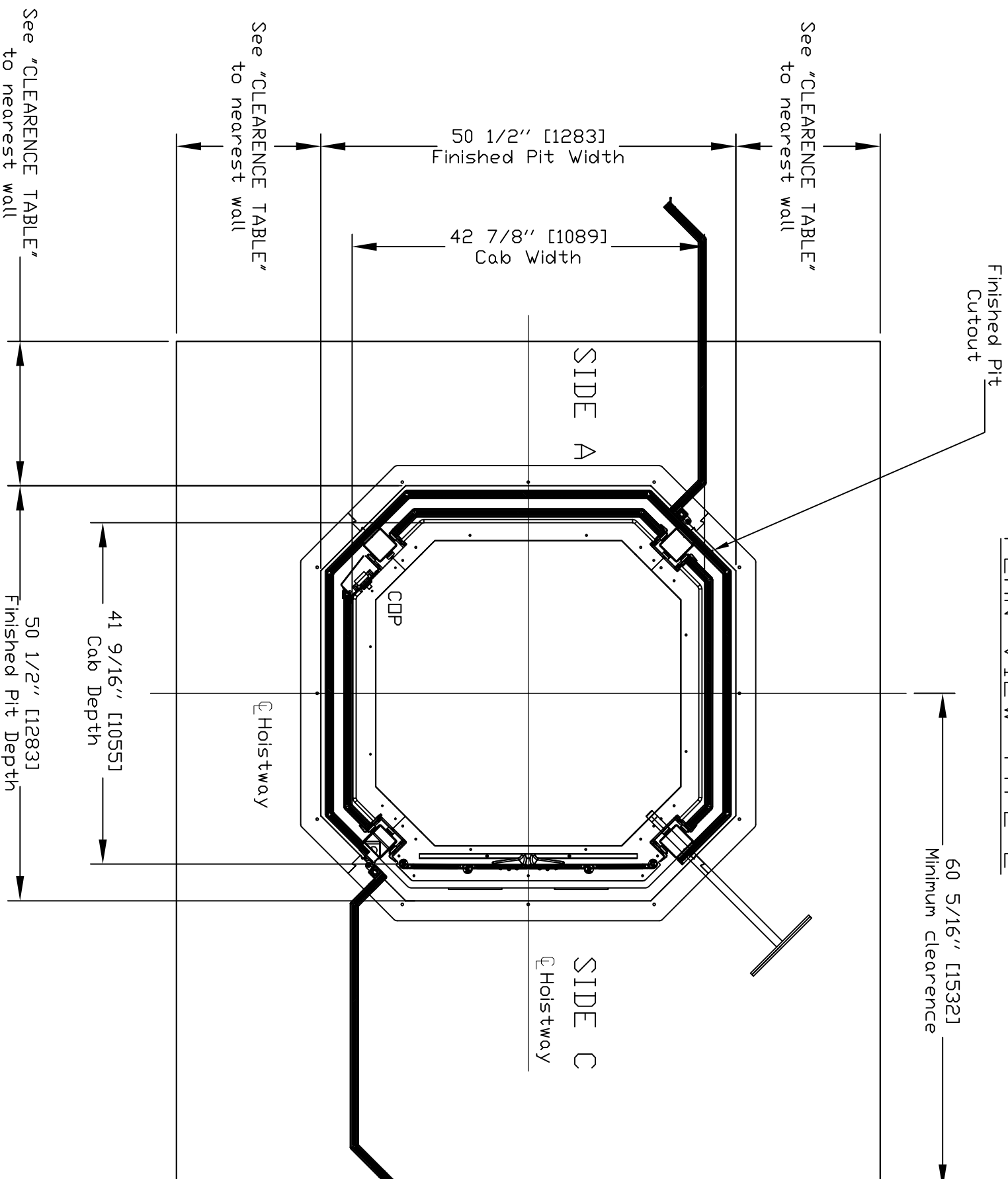

DISCONNECTS AND CONTROLLER (REMOTE)

PRELIMINARY DRAWING ONLY
DRAWING APPROVAL:

THIS DRAWING REFLECTS OUR INTERPRETATION OF THE INFORMATION PROVIDED BY THE DEALER ON THE ORDER FORM. THIS INFORMATION IS THE DEALER'S RESPONSIBILITY, AND IS THE BASIS FROM WHICH THIS LIFT IS DESIGNED AND MANUFACTURED. PLEASE INDICATE THE REQUESTED ACTION BY CHECKING ONE OF THE FOLLOWING BOXES AND SIGNING BELOW TO AUTHORIZE COMPLETION OF THIS ORDER.

- APPROVED WITH NO EXCEPTIONS
- MANUFACTURE PRODUCT AS PER DRAWING
- APPROVED WITH EXCEPTIONS, NO REAPPROVAL REQUIRED
- MAKE CHANGES AS NOTED, NO REAPPROVAL DRAWING REQUIRED
- CHANGE AS NOTED, REAPPROVAL REQUIRED
- MAKE CHANGES AS NOTED, SEND CORRECTED DRAWING FOR REAPPROVAL BEFORE MANUFACTURE

SIGNATURE: _____ DATE: _____

CHANGES REQUEST:

1. _____
2. _____
3. _____
4. _____

CAUTION: ONCE THE DRAWING IS APPROVED, JOB CANCELLATION FEES WILL APPLY

<i>OFFICE USE ONLY:</i>		Part No.	VUE LIFT
CONFIGURATION VERSION STAMP:	1.5	Variant No.	30000000
MODULE VERSION STAMP:	E-S7311		

CUSTOMER:	DATE:	01/30/2018
PROJECT:	REVISION DATE:	12/21/2018
ADDRESS:	COMPLETED BY:	NID

PLAN VIEW

Job No. VL-TYPE 21 OF 6
SHEET No. 6

PIT/BOTTOM FLOOR/THRU
FLOOR VIEW

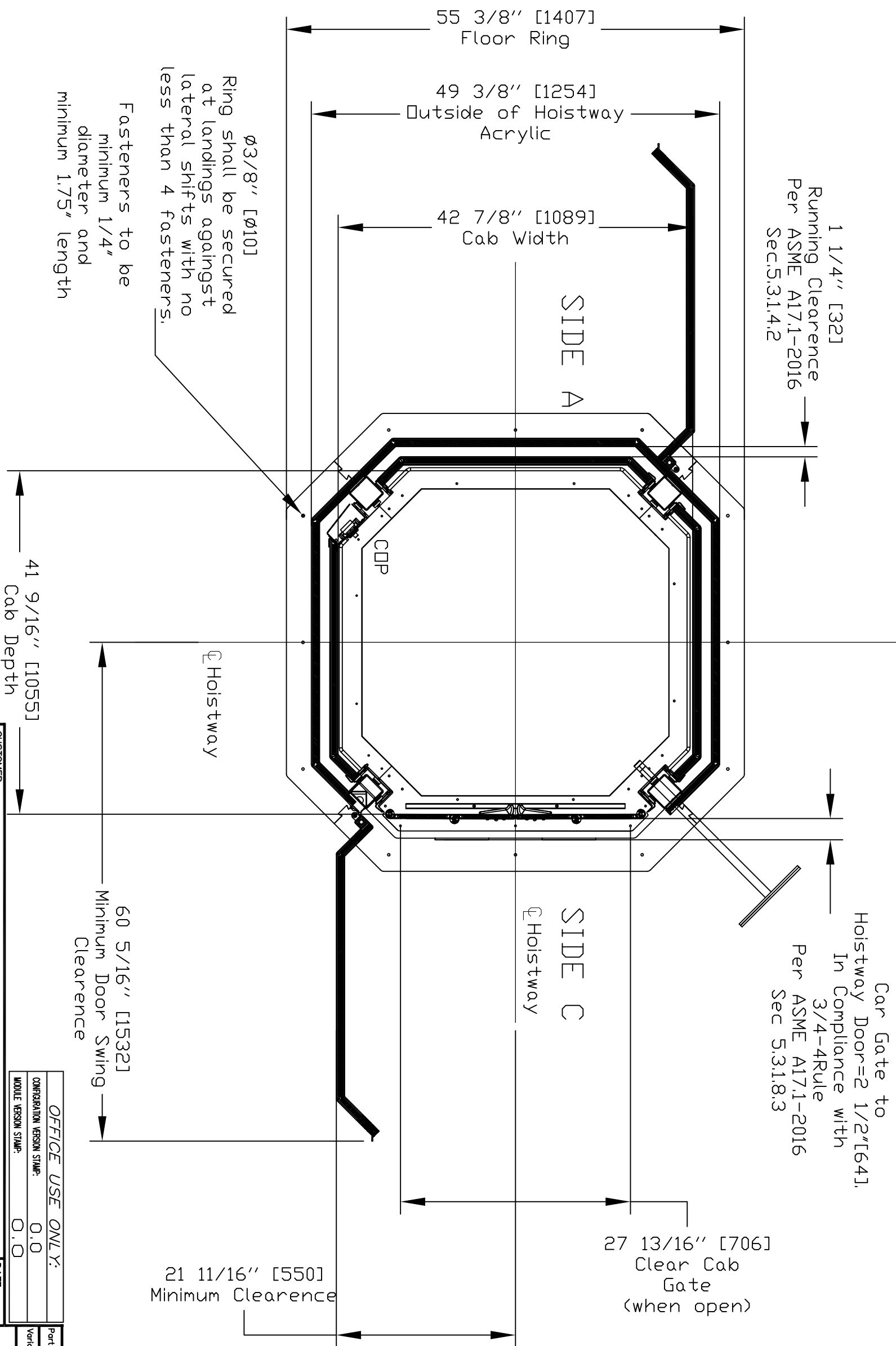

**Clear cab dimension are from glass to glass and handrail protrudes over this dimension

FLOOR VIEW

CUSTOMER:	
PROJECT:	
ADDRESS:	
DATE:	01/30/2018
REVISION DATE:	12/21/2018
COMPLETED BY:	NID

OFFICE USE ONLY:	
CONFIGURATION VERSION STAMP:	0.0
MODULE VERSION STAMP:	0.0
Part No.	VUELIIFT
Variant No.	P-000000
JOB No.	VL-TYPE 22 OF 6
SHEET No.	22 OF 6

ELEVATION VIEW-BALCONY ATTACHMENT DETAIL

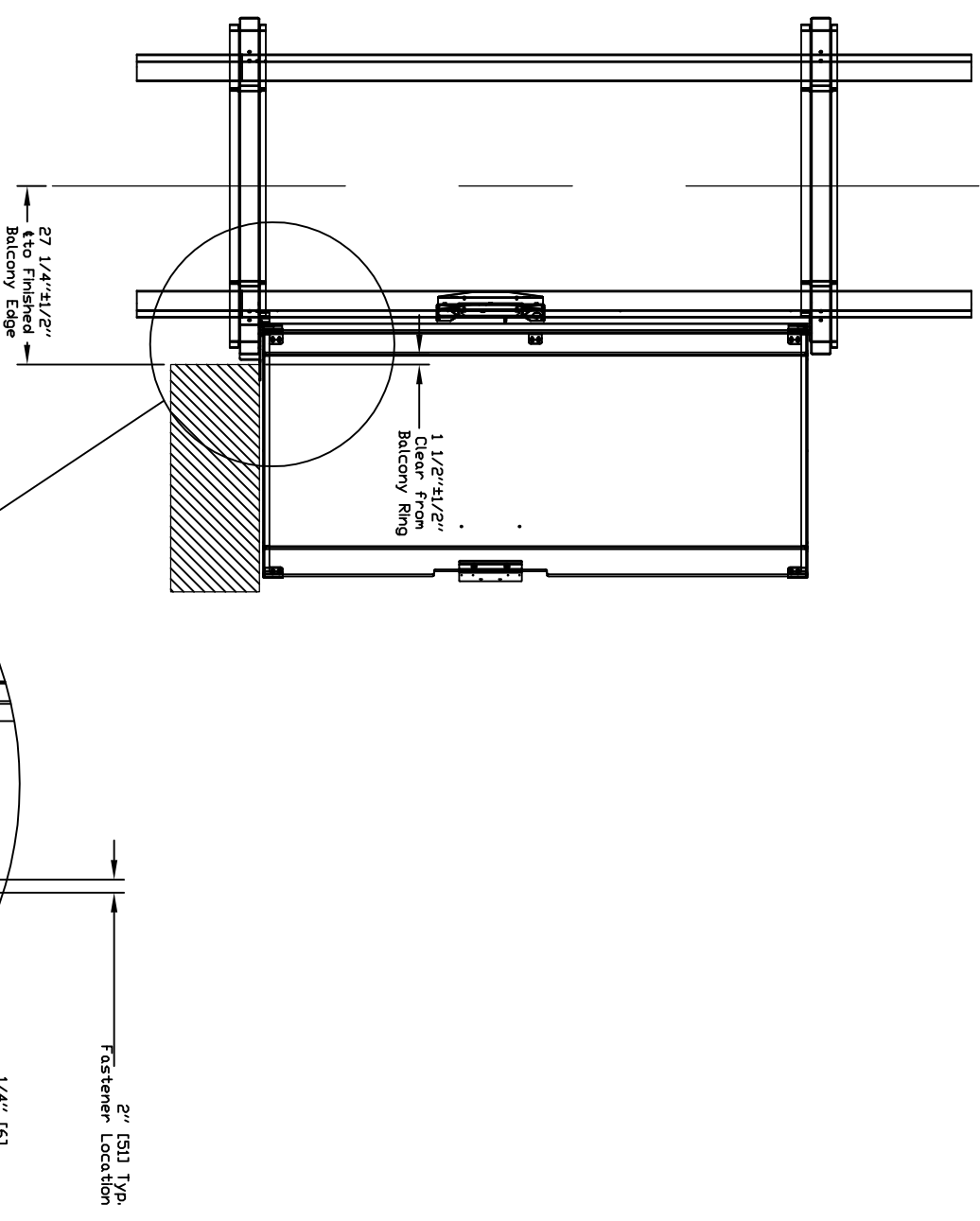

TOP VIEW BALCONY DETAIL

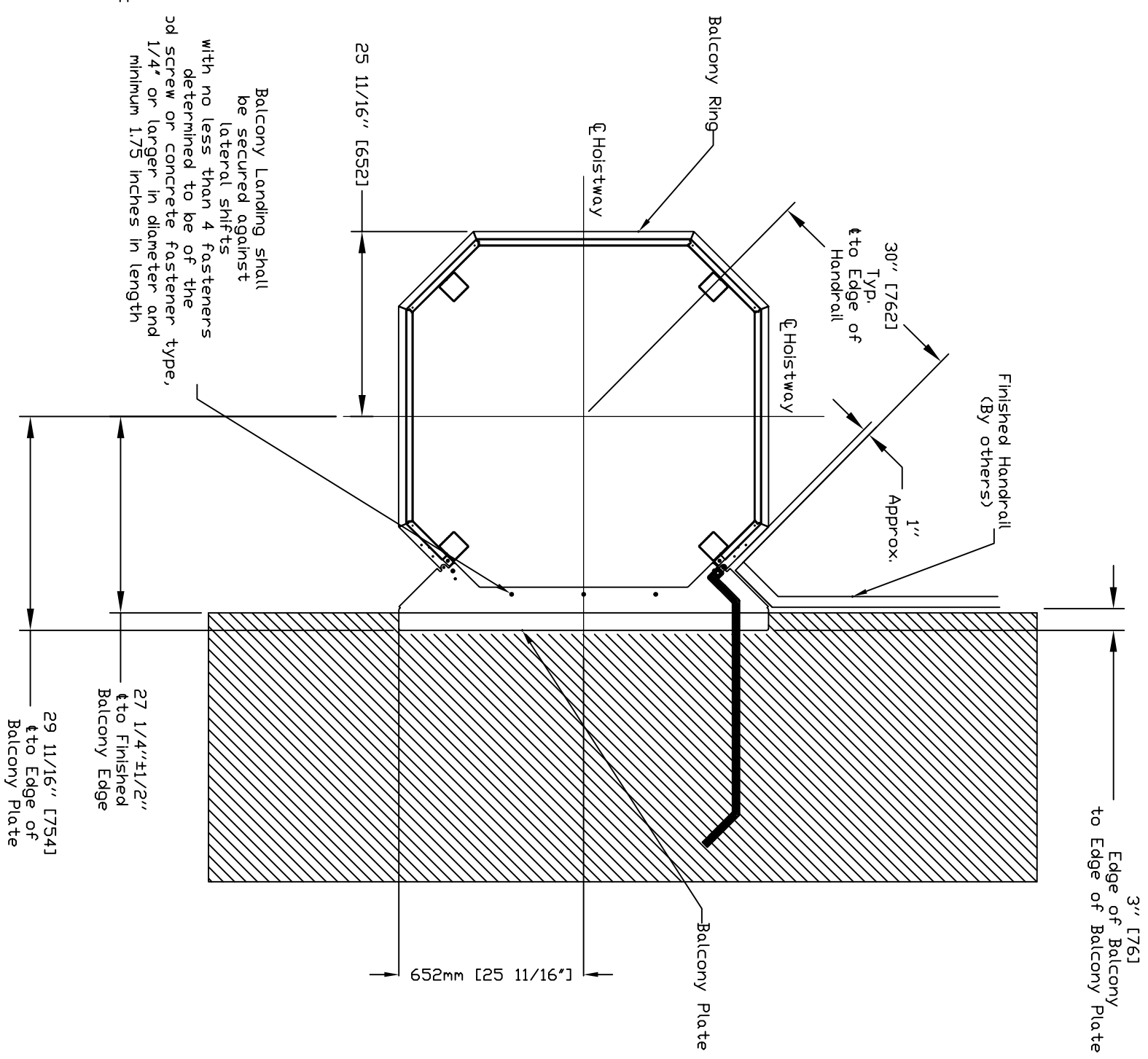

Finished Balcony Edge. Must be finished prior to elevator installation (Finish by others).

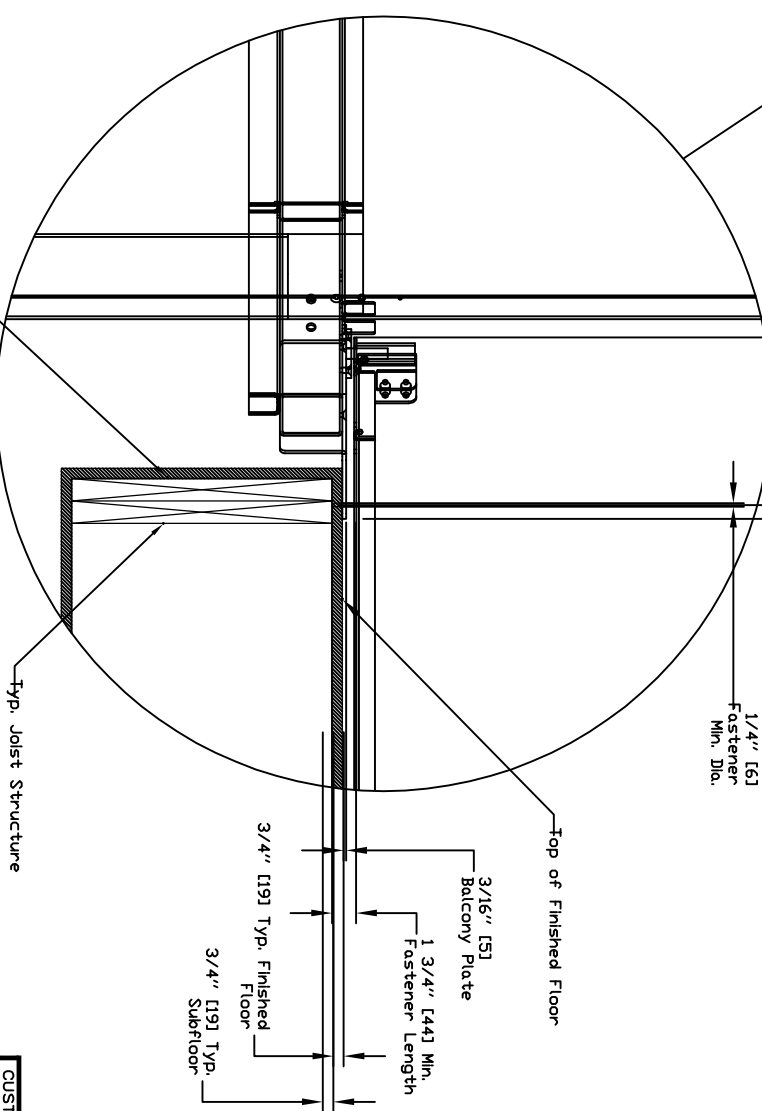

Elev : BALCONY DETAILS

CUSTOMER:		OFFICE USE ONLY:	
PROJECT:		CONFIGURATION VERSION STAMP:	Part No. VUELIIFT
ADDRESS:		MODULE VERSION STAMP:	Variant No. P-000000
DATE:	REVISION DATE:	DATE:	DATE:
01/30/2018	12/21/2018	01/30/2018	12/21/2018
COMPLETED BY:	COMPLETED BY:	COMPLETED BY:	COMPLETED BY:
NID	NID	NID	NID
JOB No. VL-TYPE 23	JOB No. VL-TYPE 23	JOB No. VL-TYPE 23	JOB No. VL-TYPE 23
SHEET No. 6	SHEET No. 6	SHEET No. 6	SHEET No. 6



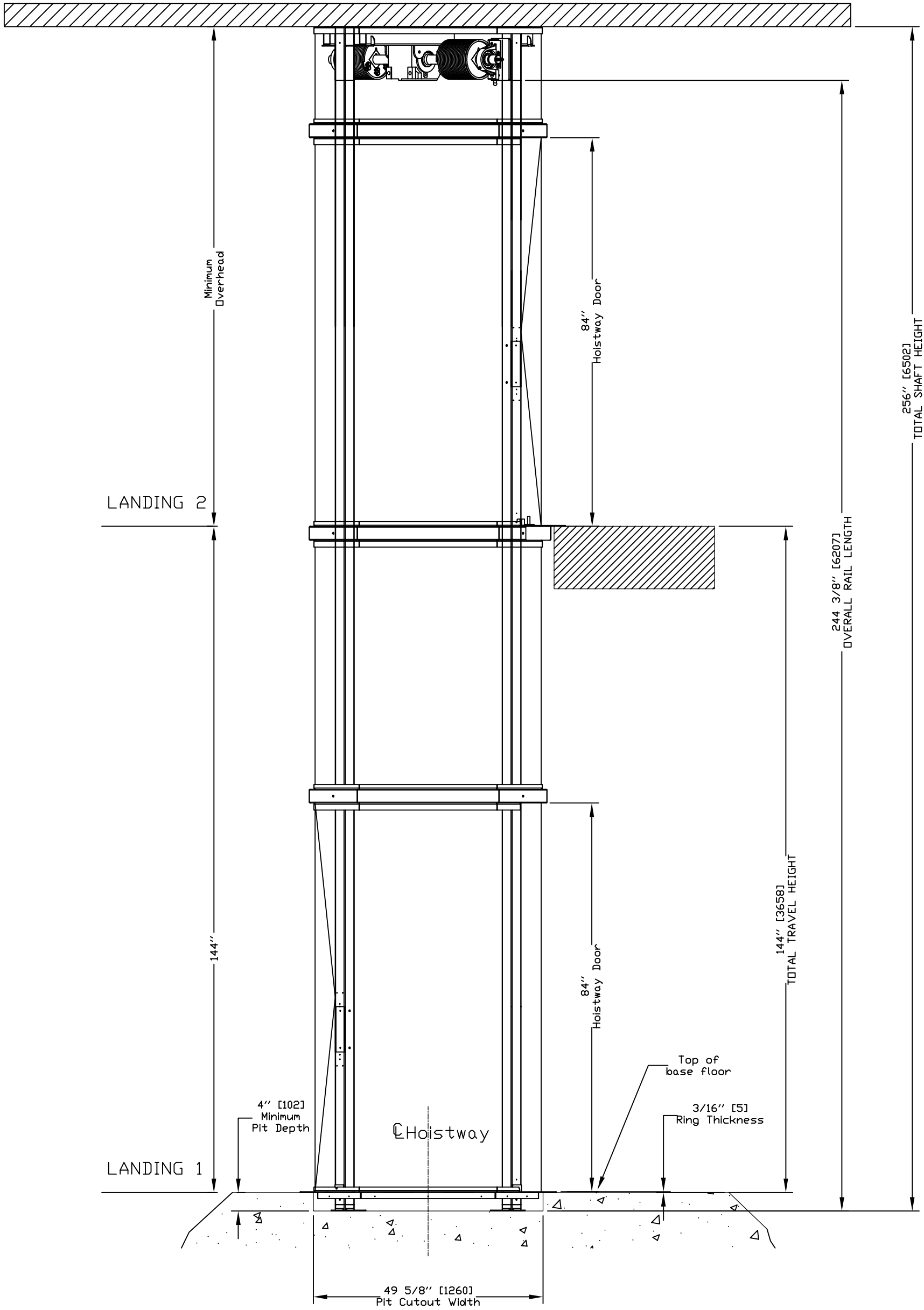

ELEVATION VIEW

CUSTOMER:	DATE:
PROJECT:	01/30/2018
ADDRESS:	REVISION DATE:
	12/21/2018
	COMPLETED BY:
	ND

OFFICE USE ONLY:	
CONFIGURATION VERSION STAMP:	1.5
MODULE VERSION STAMP:	E-S-7.3.11

Part No.	VUE LIFT
Variant No.	30009087



JOB No.	VL-TYPE 2	SHEET No.	4 OF 6
---------	-----------	-----------	--------

PROVISIONS BY OTHERS

***GENERAL**
 CONSTRUCTION, STEEL, DWNER/AGENT TO PROVIDE ALL MASONRY, CARPENTRY AND DRYWALL WORK AS REQUIRED. FLOORS SHALL BE IN FINISHED STATE PRIOR TO INSTALLATION OF UNIT.
 DIMENSIONS: CONTRACTOR/CUSTOMER TO VERIFY ALL CLEARANCE DIMENSIONS PRIOR TO UNIT DELIVERY.

***STRUCTURAL**
 FLOOR LOADS: STRUCTURAL ENGINEER TO ASSURE THAT BUILDING WILL SAFELY SUPPORT ALL LOADS IMPOSED BY THE LIFT EQUIPMENT. REFER TO TABLES ON THIS DRAWING FOR PIT/FLOOR LOADS IMPOSED BY THE EQUIPMENT.

NOTE: PER ASME A17.1-2016
 THE CLEARANCE BETWEEN THE HOISTWAY DOORS OR GATES AND THE HOISTWAY EDGE OF THE LANDING STILL SHALL NOT EXCEED 3IN. THE DISTANCE BETWEEN THE HOISTWAY FACE OF THE LANDING DOOR OR GATE AND THE CAR DOOR OR GAE SHALL NOT EXCEED 3IN.

***ELECTRICAL**
 POWER SUPPLY: (SEE SPECIFICATIONS BELOW) LOCKABLE FUSED DISCONNECTS INSTALLED IN COMPLIANCE WITH ELECTRICAL CODE TO BE PROVIDED PRIOR TO INSTALLATION. ROUGHED IN POWER TO LIFT UNIT MUST BE PROVIDED TO HEAD ASSEMBLY LOCATION PRIOR TO INSTALLATION.

PERMANENT POWER BEFORE INSTALLATION CAN BEGIN, PERMANENT POWER MUST BE SUPPLIED.

***ENTRANCES**
 HANDRAILS: ALL BALCONY LEVELS REQUIRE HANDRAILS TO BE INSTALLED PER LOCAL CODES AFTER INSTALLATION IS COMPLETED. HANDRAIL AND INSTALLATION TO BE PROVIDED BY CONTRACTOR/CUSTOMER. VISIBILITY AND/OR LOCAL INSTALLER ARE NOT RESPONSIBLE FOR HANDRAIL INSTALLATION OR MATERIALS.

POWER SUPPLY SPECIFICATIONS	DISCONNECT SIZE	TIME DELAY FUSE SIZE	VOLTS	PHASE	AMPERAGE
MOTOR & EQUIP.	30 AMPS	30 AMPS	230	SINGLE	20.2 AMPS
CAB LIGHTS	15 AMPS	15 AMPS	115	SINGLE	

IF A TELEPHONE CIRCUIT IS REQUIRED (OPTION FOR ELEVATOR) JACK IS PROVIDED AND INSTALLED BY OTHERS. THIS CIRCUIT SHALL BE BROUGHT TO A LOCATION NEXT TO THE CONTROLLER AND BE AVAILABLE TO CONNECT AND TEST UPON ELEVATOR INSTALLATION.

***SCOPE OF WORK**
 INSTALLATION OF A VUELIFT ELEVATOR BY A JOURNEY LEVEL LICENSED CONVEYANCE MECHANIC, AND MEETS OR EXCEEDS THE APPLICABLE REGULATIONS OF ALL GOVERNING AGENCIES AND IS IN CONFORMANCE WITH THE APPLICABLE SECTIONS OF THE MOST CURRENT EDITION OF THE FOLLOWING CODES AND STANDARDS.

ASME A17.1 SECTION 5.3 - SAFETY CODE FOR ELEVATORS AND ESCALATORS;
 PRIVATE RESIDENCE ELEVATORS.

NFPA 70-2008 THE NATIONAL ELECTRICAL CODE.

CSA B441/ASME A17.5 ELEVATOR AND ESCALATOR ELECTRICAL EQUIPMENT.

LOCAL CODES AND REGULATIONS, AS APPLICABLE.

AFTER INSTALLATION THE UNIT WILL BE INSPECTED BY AN INSPECTOR AS REQUIRED BY LOCAL LAWS.

GENERAL
 CLASSIFICATION: Residential Building
 APPLIED CODE: ASME 17.1-2016 SEC. 5.3
 NEC 2008
 WALLS: Full Clear Glass-Complies with ANSI Z97.1

NUMBER OF FLOORS: 2
 MODEL: Octagonal Acrylic
 CAPACITY: 950 lbs. [432] kg]

NOMINAL SPEED: 40 fpm. [0.1626 m/s]
 CAB FLOOR AREA: 11.91 Square Feet [1.11 sqmeters]

CAB INT HEIGHT: 84 Inches [2133 mm]
 CAB WEIGHT: 1160 lbs. [530kg]

TOTAL TRAVEL: 144 Inches
 PIT DEPTH (OPTION): 4 Inches [102-305mm]

POWER SUPPLY: 50/60Hz Single Phase 230V
 SAFETIES: 2 Type A Instantaneous Safeties in compliance with ASME A17.1 Sections 2.17.8.1 & 1.17.5.1
 Mfg: Savaria P/N: VL481001-01

SUSPENSION:

TYPE: Galvanized Aircraft Cable 2x3/8" dia
 CONSTRUCTION: IWRC 7 x 19 RHRL
 NOMINAL STRENGTH: 14,400 lbs. [6531 kg]
 WT. OF ROPES: 0.243 lbs/ft [3.616 g/cm]
 TRAVEL CABLE WT: 0.228 lbs/ft [3.393 g/cm]

DRIVETRAIN:

TYPE: Winding Drum
 MOTOR: 3 HP with Integrated Brake
 TRANSMISSION: Ultra-Low Vibration 3-Stage Right Angle Helical-Bevel Drive
 MOTOR CONTROL: Pre-Programmed Variable Freq. Drive
 DOOR INTERLOCKS: Honeywell RDI-G-LSB certified in compliance with ASME A17.1 Sections 2.12.4.3
 PIT/FLOOR LOAD: (ft of Hoistway*143) + (# of Floors*340) + 3100 Dead Load (lbs)

PIT FLOOR TO SUPPORT LOAD OF:	3170 kg
IMPACT LOAD:	3380 kg
	[7491 lbs]
	[6980 lbs]

LANDING CHART

DOOR TYPE	LANDING 1	LANDING 2	LANDING 3	LANDING 4	LANDING 5	LANDING 6
ENTRANCE SIDE	SWING	DOOR SWING	DOOR	NA	NA	NA
DOOR SWING	A	C	NA	NA	NA	NA
LOCK TYPE	RH SWING	RH SWING	NA	NA	NA	NA
HALL CALL KEY SWITCH	HONEYWELL	HONEYWELL	NA	NA	NA	NA
FLOOR MARKING	NO	NO	NA	NA	NA	NA
LANDING CONFIGURATION	1	2	NA	NA	NA	NA
	PIT	BALCONY	NA	NA	NA	NA

OPTIONS:

BUFFER SPRING: No
 COLOR: Texture Black (std) PK622N365

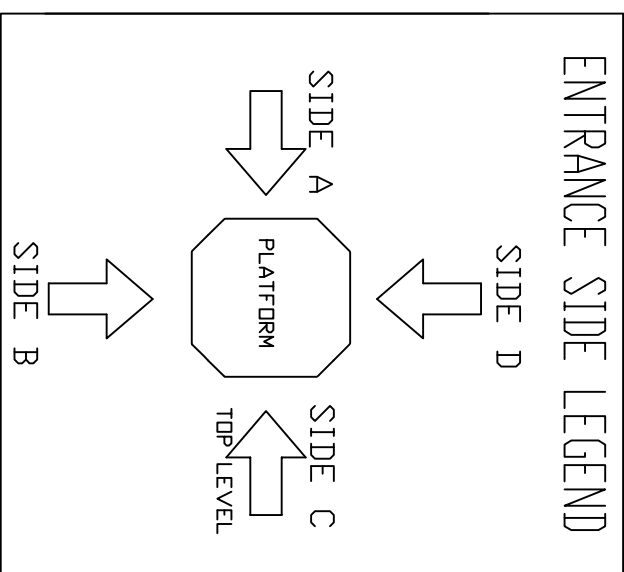

DATA SHEET

OFFICE USE ONLY:	
CONFIGURATION VERSION STAMP:	1.5
MODULE VERSION STAMP:	E-S-1311

Part No.	VUELIFT
Variant No.	30009087



CUSTOMER:	
PROJECT:	01/30/2018
ADDRESS:	12/21/2018
COMPLETED BY:	NID

DATE:	01/30/2018
REVISION DATE:	12/21/2018
JOB No.	VL-TYPE 25 OF 6
SHEET No.	25 OF 6

PLAN VIEW PIT CUTOUT/THRU FLOOR CUTOUT

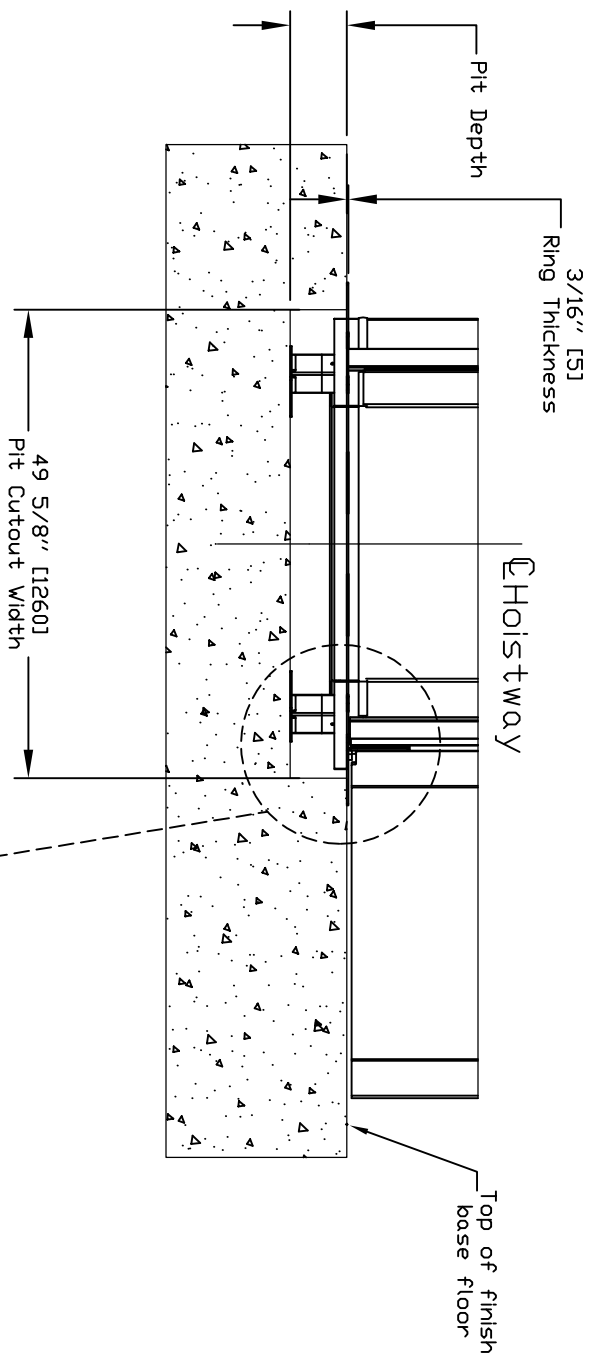
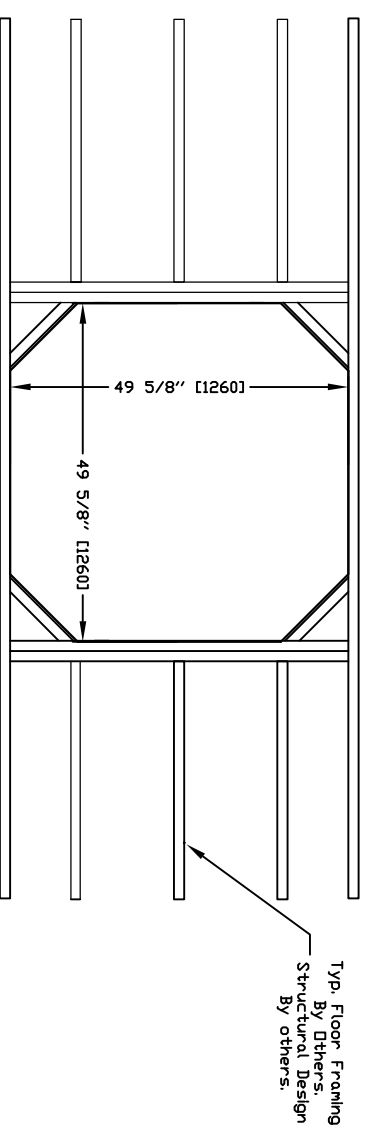
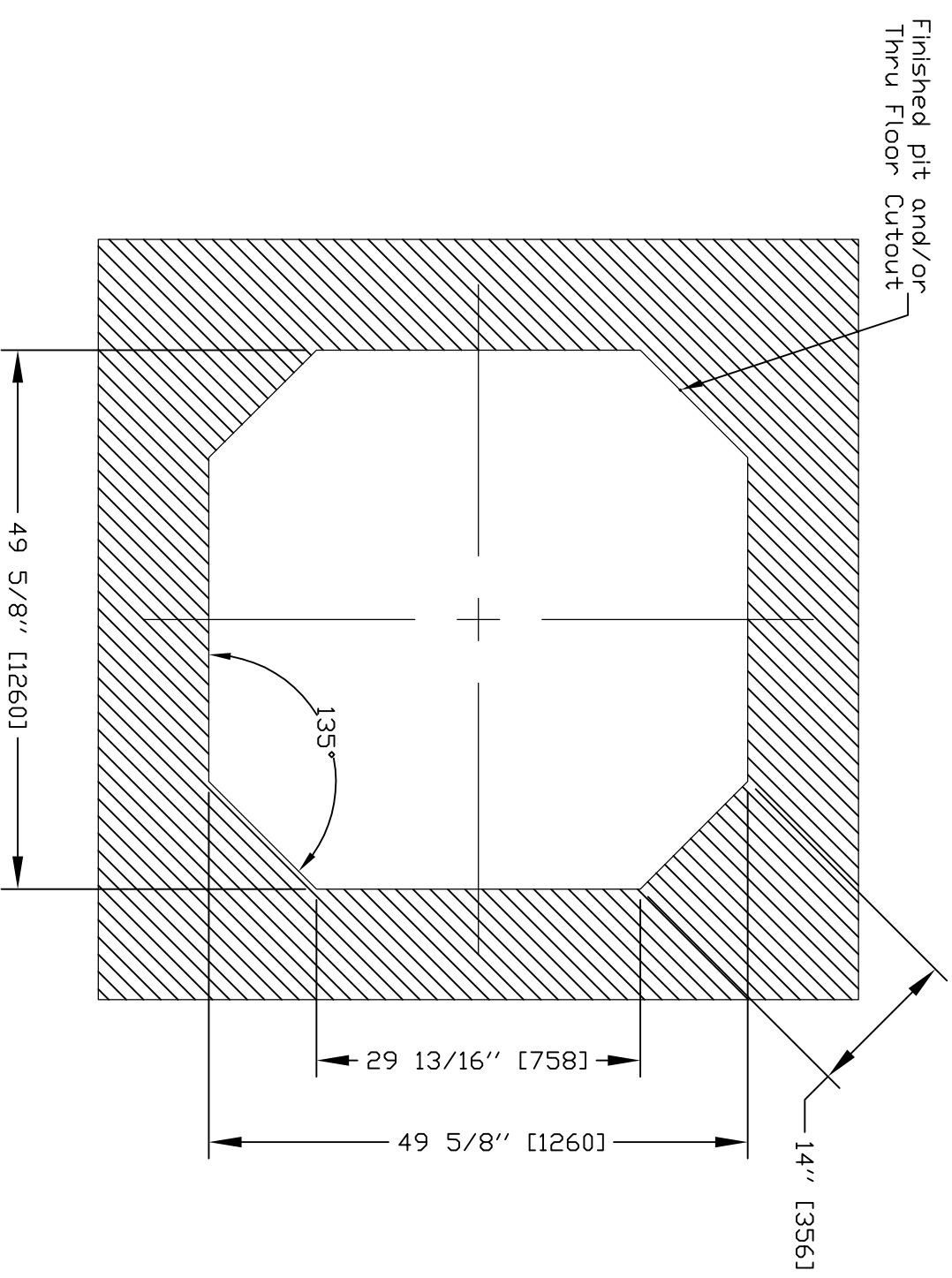

2xFastener in pit plate determined to be of the wood screws or concrete fastener type, 1/4" or larger in diameter and minimum 1.75 inches in length

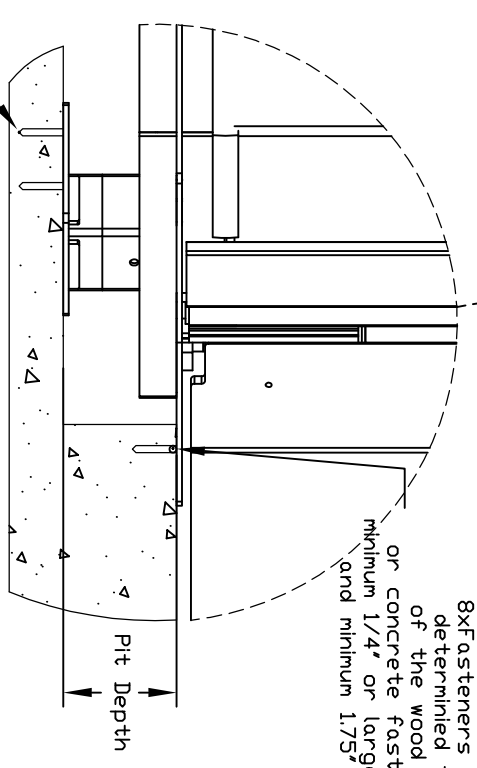

8xFasteners in ring determined to be of the wood screw or concrete fastener type, minimum 1/4" or larger in diameter and minimum 1.75" in length

NOTE:
PIT OPTION ROUGH IN AND FINISHED DIMS. ARE IDENTICAL TO THRU-FLOOR ROUGH IN AND FINISHED DIMS.
CLEARANCE FROM ADJACENT WALLS TO EDGE OF HOLE/PIT MUST BE MINIMUM 18" ON ALL SIDES.

PIT CUTOUT AND THRU FLOOR CUTOUT

CUSTOMER:	
PROJECT:	
ADDRESS:	
DATE:	01/30/2018
REVISION DATE:	12/21/2018
COMPLETED BY:	NID
JOB No.	VL-TYPE 26 OF 6
SHEET No.	6
OFFICE USE ONLY:	
CONFIGURATION VERSION STAMP:	0.0
MODULE VERSION STAMP:	0.0
Part No.	VUELIFT
Variant No.	P-000000