

| CLEARANCE TABLE | | |
|-----------------|------------------|-------------------|
| 1 - WALL | 2 - WALL | 3 - WALL |
| 4" | 18" TO BOTH WALL | 18" TO ALL 3 WALL |

PLAN VIEW - TYPE 1

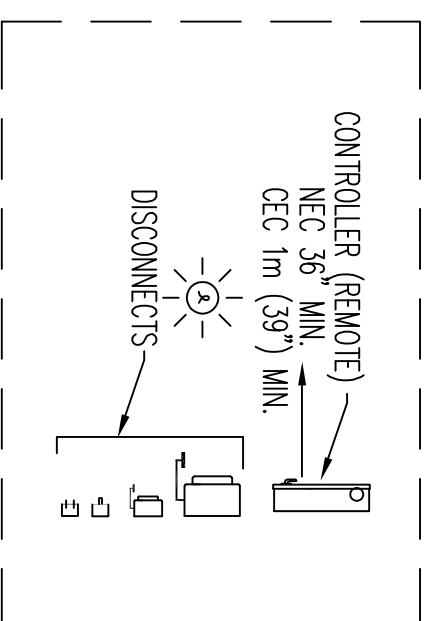
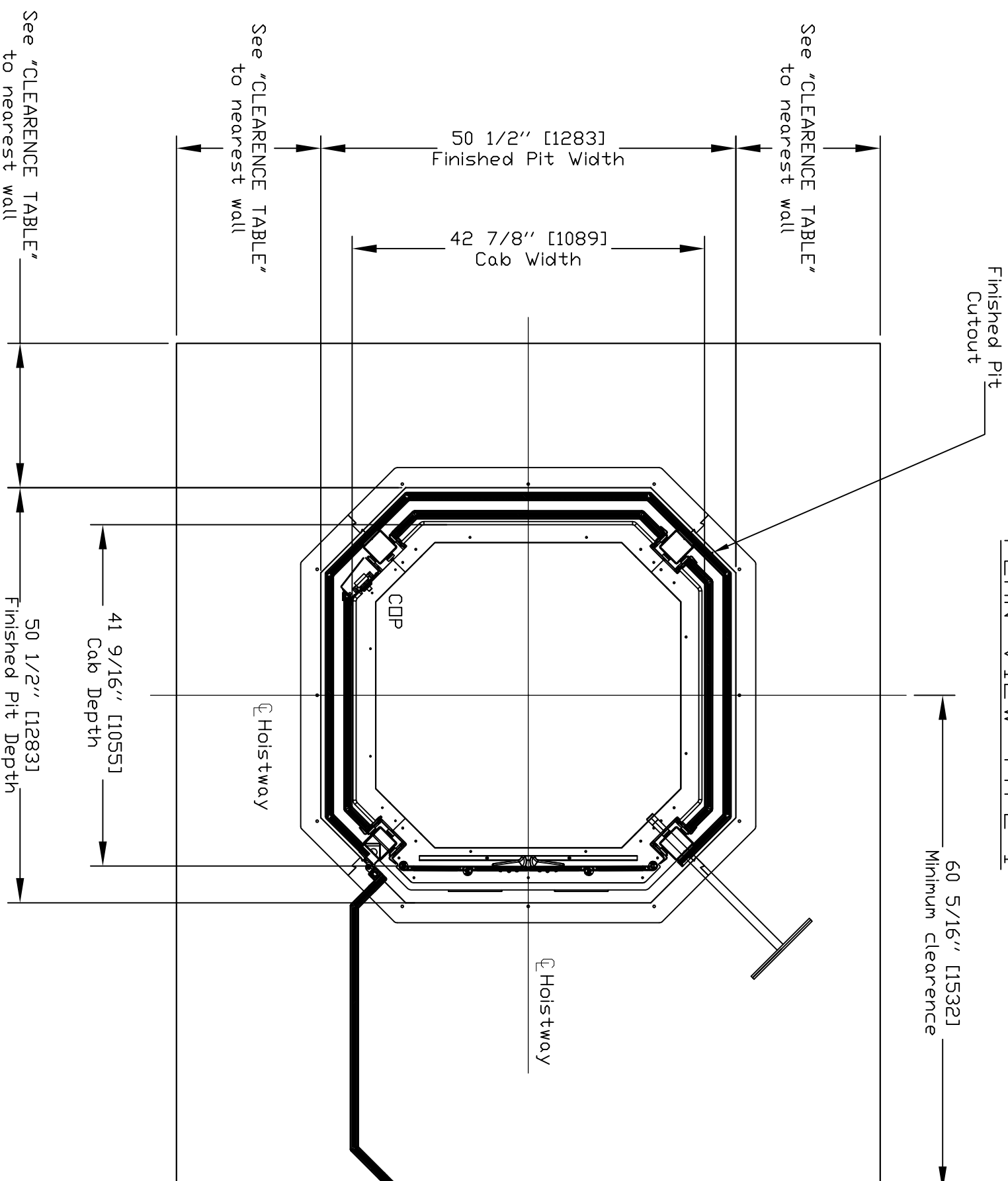

DISCONNECTS AND CONTROLLER (REMOTE)

PRELIMINARY DRAWING ONLY
DRAWING APPROVAL:

THIS DRAWING REFLECTS OUR INTERPRETATION OF THE INFORMATION PROVIDED BY THE DEALER ON THE ORDER FORM. THIS INFORMATION IS THE DEALER'S RESPONSIBILITY, AND IS THE BASIS FROM WHICH THIS LIFT IS DESIGNED AND MANUFACTURED. PLEASE INDICATE THE REQUESTED ACTION BY CHECKING ONE OF THE FOLLOWING BOXES AND SIGNING BELOW TO AUTHORIZE COMPLETION OF THIS ORDER.

- APPROVED WITH NO EXCEPTIONS
- MANUFACTURE PRODUCT AS PER DRAWING
- APPROVED WITH EXCEPTIONS, NO REAPPROVAL REQUIRED
- MAKE CHANGES AS NOTED, NO REAPPROVAL DRAWING REQUIRED
- CHANGE AS NOTED, REAPPROVAL REQUIRED
- MAKE CHANGES AS NOTED, SEND CORRECTED DRAWING FOR REAPPROVAL BEFORE MANUFACTURE

SIGNATURE: _____ DATE: _____

CHANGES REQUEST:

1. _____
2. _____
3. _____
4. _____

CAUTION: ONCE THE DRAWING IS APPROVED, JOB CANCELLATION FEES WILL APPLY

| | | |
|------------------------------|-------------|----------|
| OFFICE USE ONLY: | Part No. | VUE LIFT |
| CONFIGURATION VERSION STAMP: | Variant No. | P-000000 |
| MODULE VERSION STAMP: | | |

| | | |
|-------------|----------------|------------|
| CUSTOMER: | DATE: | 01/05/2018 |
| PROJECT: | REVISION DATE: | 02/12/2018 |
| ADDRESS: | COMPLETED BY: | SCA |
| STREET NAME | | A |



PLAN VIEW

PIT/BOTTOM FLOOR/THRU
FLOOR VIEW

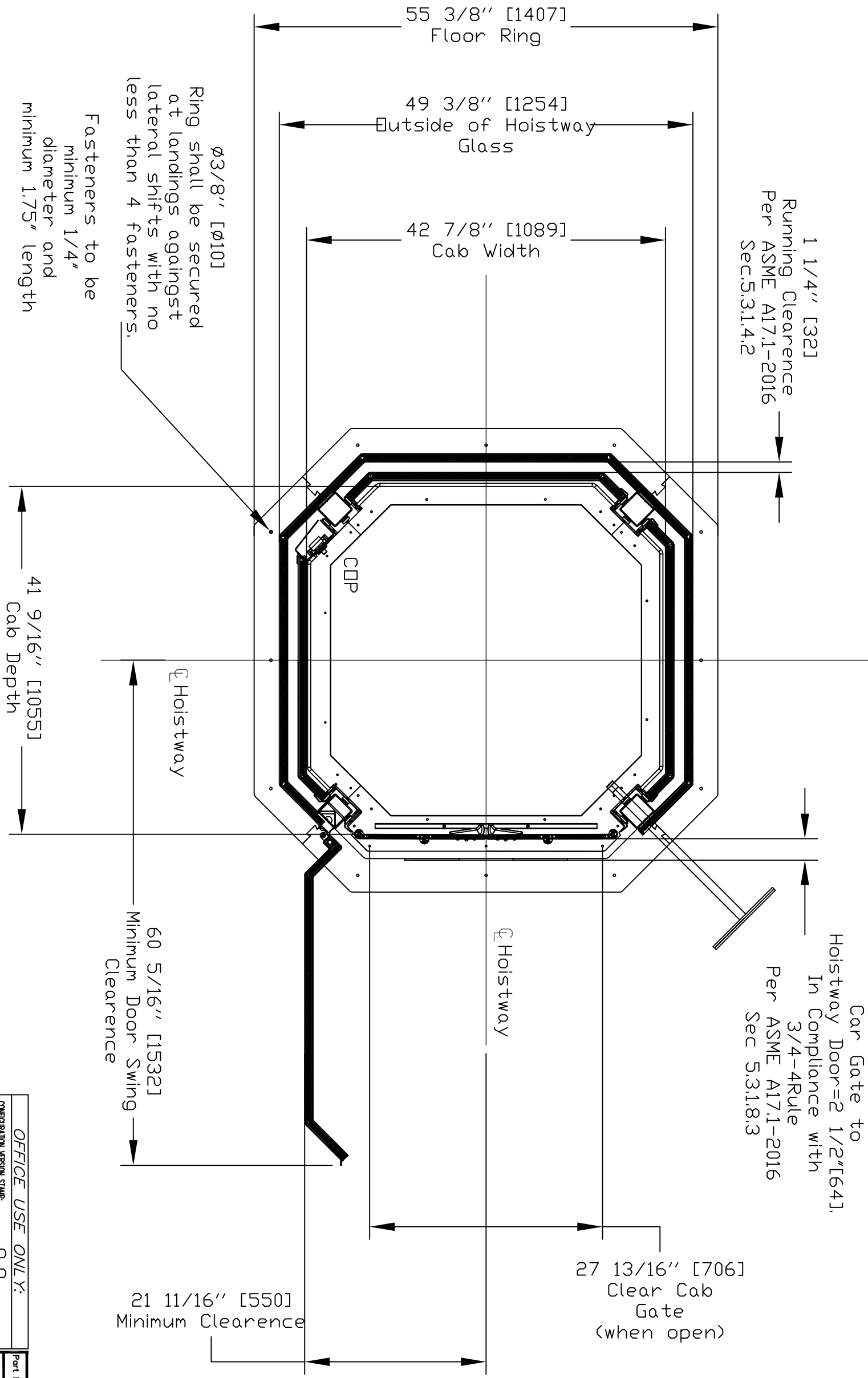

**Clear cab dimension are from glass to glass and handrail protrudes over this dimension

| | |
|------------------------------|------------|
| FLOOR VIEW | |
| CUSTOMER: | |
| PROJECT: | |
| ADDRESS: | |
| DATE: | 01/05/2018 |
| REVISION DATE: | 21/12/2018 |
| COMPLETED BY: | |
| OFFICE USE ONLY: | |
| CONFIGURATION VERSION STAMP: | 0.0 |
| MODULE VERSION STAMP: | 0.0 |
| Part No. | VUELIFT |
| Variant No. | P-000000 |
| savaria | |
| JOB No. | DGM-TYPE 1 |
| SHEET No. | 2 OF 6 |

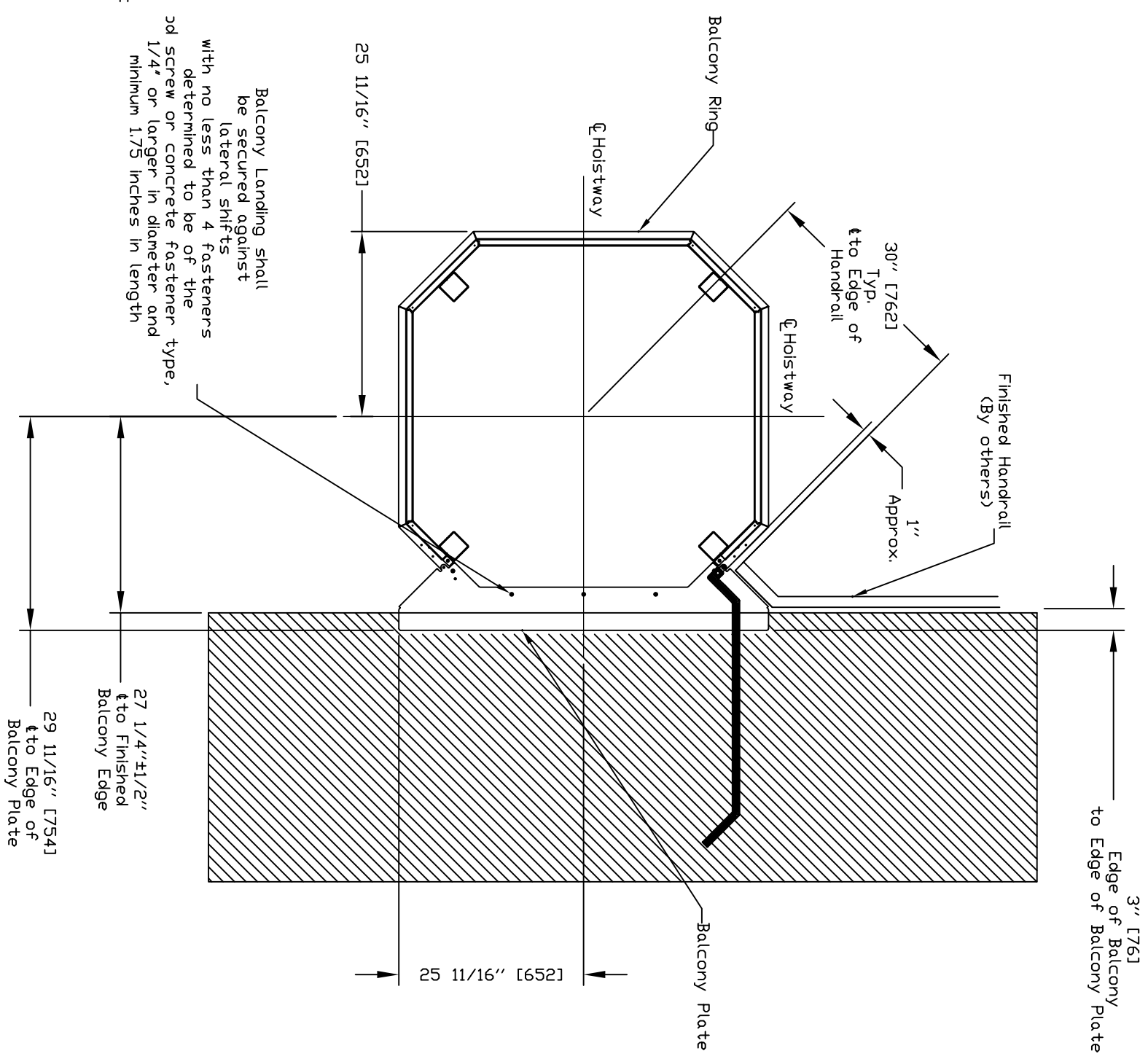
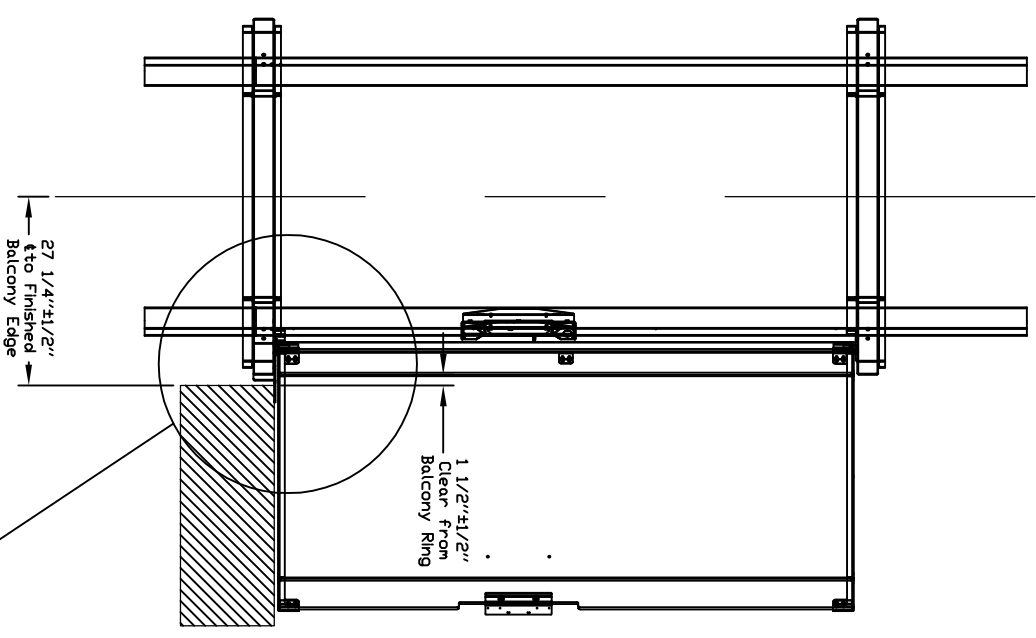

Finished Balcony Edge.
Must be finished prior to elevation installation (Finish by others).

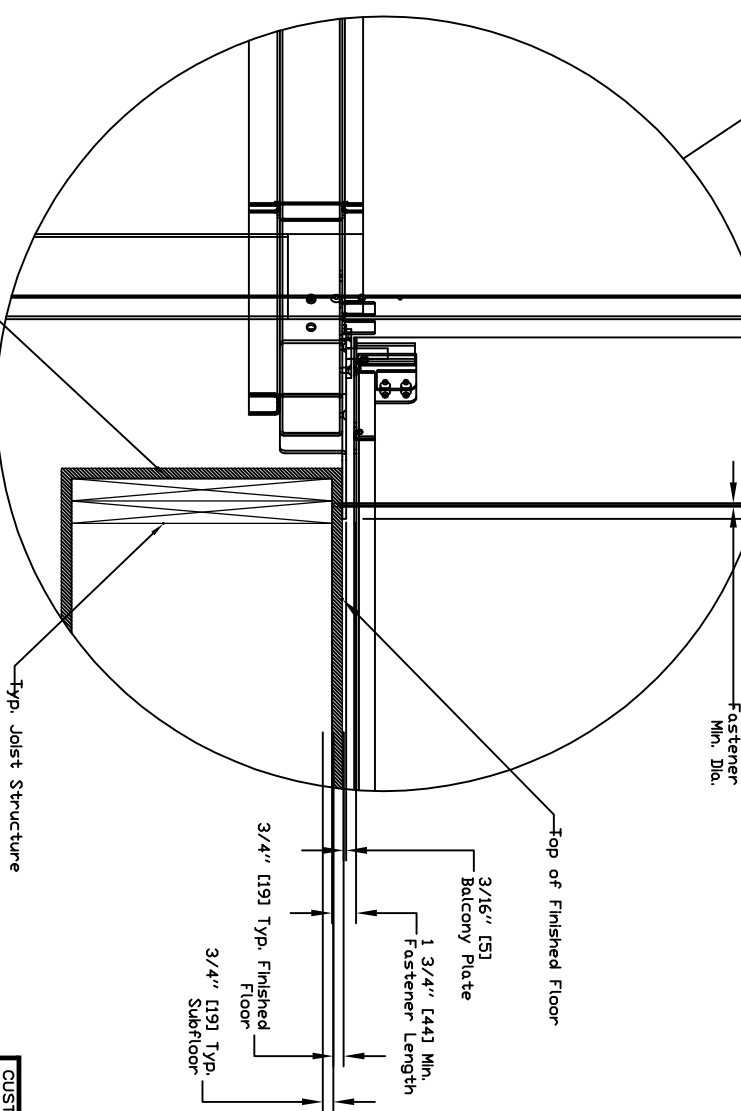

Elev : BALCONY DETAILS

| | |
|----------------|------------|
| CUSTOMER: | |
| PROJECT: | |
| ADDRESS: | |
| DATE: | 01/5/2018 |
| REVISION DATE: | 21/12/2018 |
| COMPLETED BY: | |

| | |
|------------------------------|----------|
| OFFICE USE ONLY: | |
| CONFIGURATION VERSION STAMP: | 0.0 |
| MODULE VERSION STAMP: | 0.0 |
| Part No. | VUELIFT |
| Variant No. | P-000000 |



THRU FLOOR CONFIGURATION

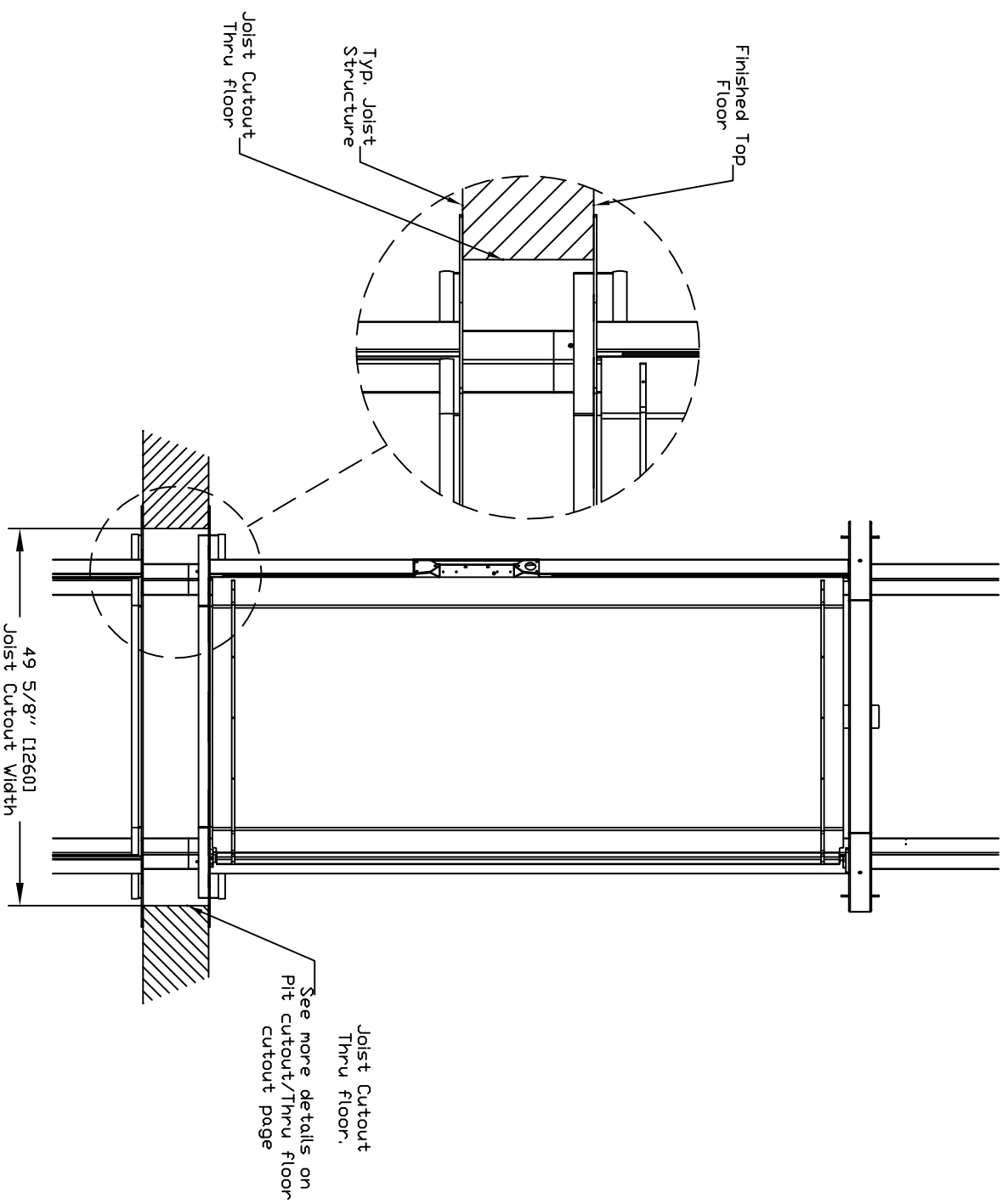

THRU FLOOR PLAN VIEW

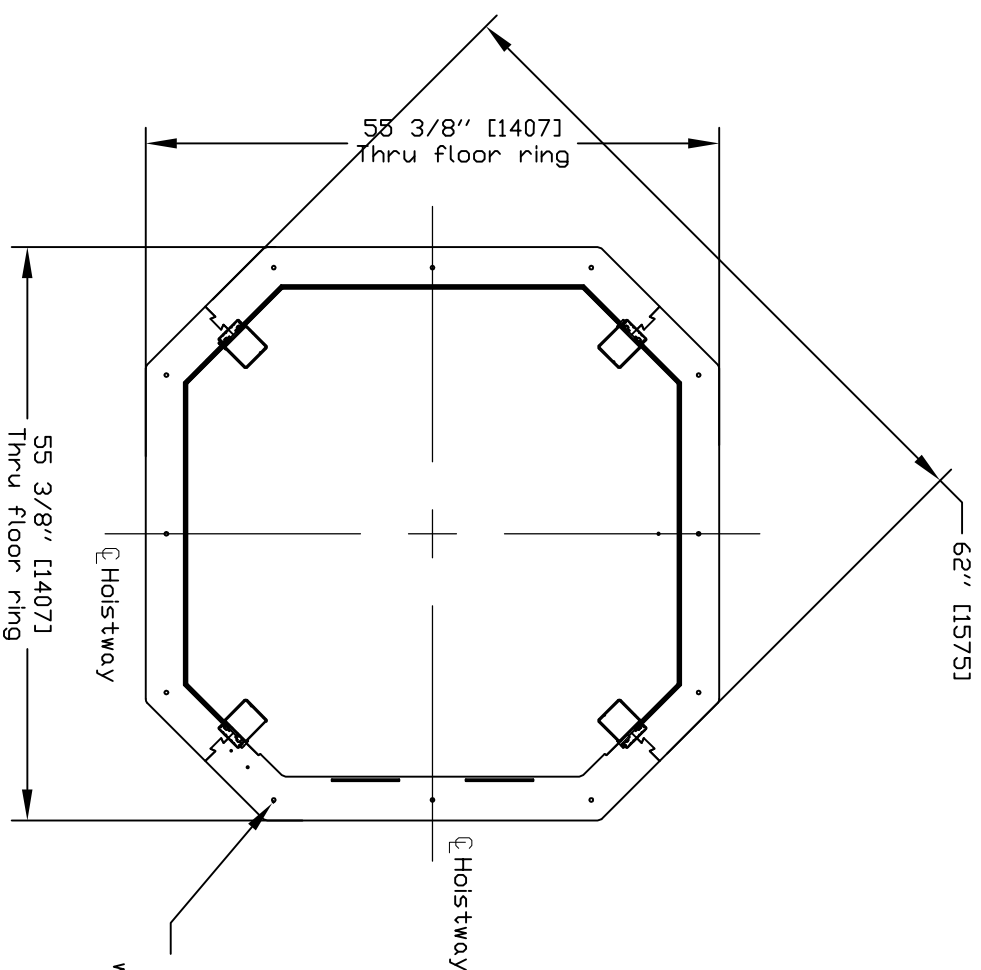

Ring shall be secured at landings against lateral shifts with no less than 4 fasteners, determined to be of the wood screws or concrete fastener type, 1/4" or larger in diameter and minimum 1.75" in length

THRU FLOOR DETAILS

| | |
|----------------|------------|
| CUSTOMER: | |
| PROJECT: | |
| ADDRESS: | |
| DATE: | 01/5/2018 |
| REVISION DATE: | 21/12/2018 |
| COMPLETED BY: | |

| | |
|------------------------------|-----|
| OFFICE USE ONLY: | |
| CONFIGURATION VERSION STAMP: | 0.0 |
| MODULE VERSION STAMP: | 0.0 |

| | |
|-------------|----------|
| Part No. | VUELIFT |
| Variant No. | P-000000 |



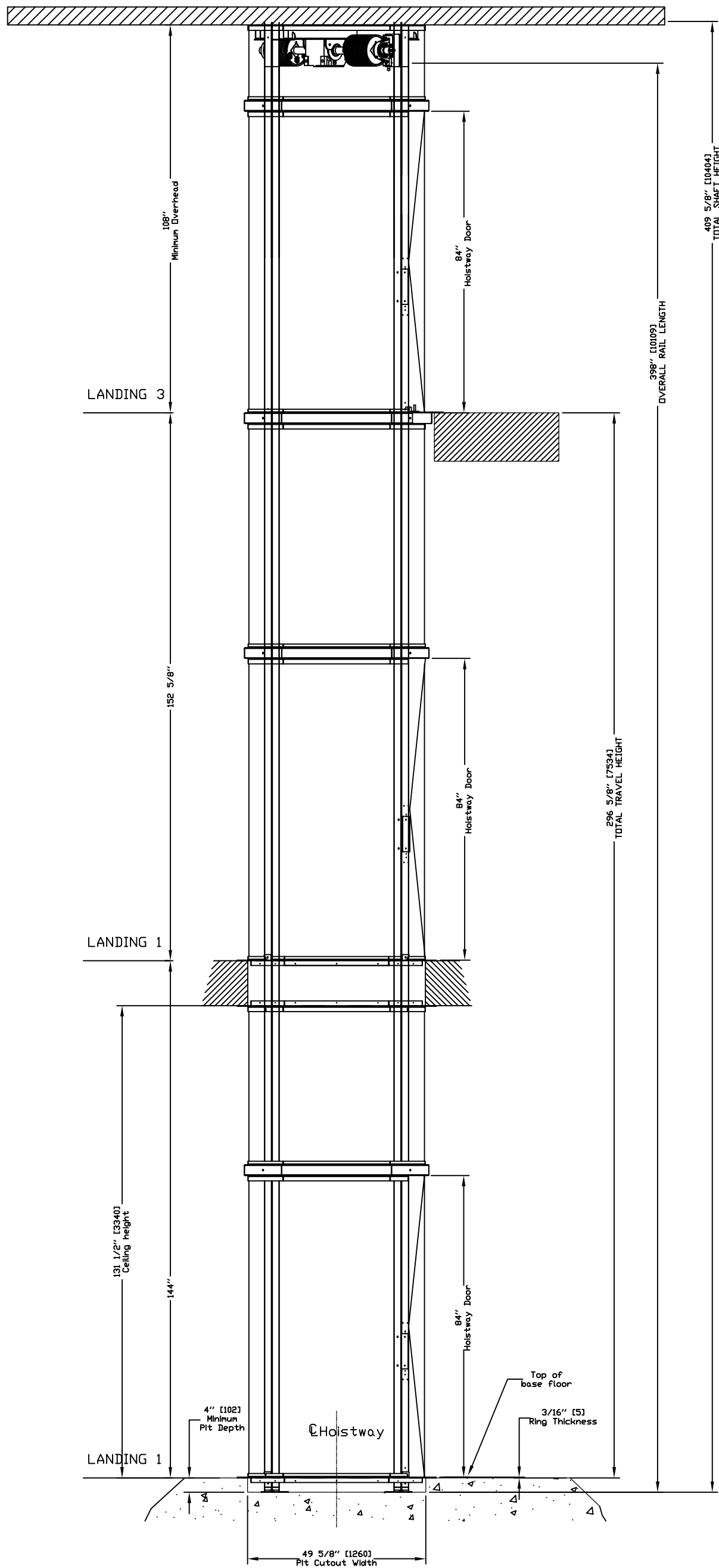

ELEVATION VIEW

| | | | |
|-------------|--|----------------|--|
| CUSTOMER: | | DATE: | |
| PROJECT: | | 01/05/2018 | |
| ADDRESS: | | REVISION DATE: | |
| STREET NAME | | 21/12/2018 | |
| IND | | COMPLETED BY: | |
| IND | | IND | |

| | |
|------------------------------|-----------|
| OFFICE USE ONLY: | |
| CONFIGURATION VERSION STAMP: | 1.5 |
| MODULE VERSION STAMP: | E-S-73.11 |

| | |
|-------------|------------|
| Part No. | VUE LIFT |
| Variant No. | P-000000 |
| | |
| JOB No. | OGM-TYPE 1 |
| SHEET No. | 14 OF 6 |

PROVISIONS BY OTHERS

***GENERAL**
CONSTRUCTION, SITE, OWNER/AGENT TO PROVIDE ALL MASONRY, CARPENTRY AND DRYWALL WORK AS REQUIRED. FLOORS SHALL BE IN FINISHED STATE PRIOR TO INSTALLATION OF UNIT.

DIMENSIONS: CONTRACTOR/CUSTOMER TO VERIFY ALL CLEARANCE DIMENSIONS PRIOR TO UNIT DELIVERY.

***STRUCTURAL**

FLOOR LOADS: STRUCTURAL ENGINEER TO ASSURE THAT BUILDING WILL SAFELY SUPPORT ALL LOADS IMPOSED BY THE LIFT EQUIPMENT. REFER TO TABLES ON THIS DRAWING FOR PIT/FLOOR LOADS IMPOSED BY THE EQUIPMENT.

NOTE: PER ASME A17.1-2016
THE CLEARANCE BETWEEN THE HOISTWAY DOORS OR GATES AND THE HOISTWAY EDGE OF THE LANDING SILL SHALL NOT EXCEED 3IN. THE DISTANCE BETWEEN THE HOISTWAY FACE OF THE LANDING DOOR OR GATE AND THE CAR DOOR OR GAE SHALL NOT EXCEED 3IN.

***ELECTRICAL**

POWER SUPPLY: (SEE SPECIFICATIONS BELOW) LOCKABLE FUSED DISCONNECTS INSTALLED IN COMPLIANCE WITH ELECTRICAL CODE TO BE PROVIDED PRIOR TO INSTALLATION. ROUGHED IN POWER TO LIFT UNIT MUST BE PROVIDED TO HEAD ASSEMBLY LOCATION PRIOR TO INSTALLATION.

PERMANENT POWER BEFORE INSTALLATION CAN BEGIN, PERMANENT POWER MUST BE SUPPLIED.

***ENTRANCES**

HANDRAILS: ALL BALCONY LEVELS REQUIRE HANDRAILS TO BE INSTALLED PER LOCAL CODES AFTER INSTALLATION IS COMPLETED. HANDRAIL AND INSTALLATION TO BE PROVIDED BY CONTRACTOR/CUSTOMER. VISILIFT/LLC AND/OR LOCAL INSTALLER ARE NOT RESPONSIBLE FOR HANDRAIL INSTALLATION OR MATERIALS.

| POWER SUPPLY SPECIFICATIONS | DISCONNECT SIZE | TIME DELAY FUSE SIZE | VOLTS | PHASE | AMPERAGE |
|-----------------------------|-----------------|----------------------|-------|--------|-----------|
| MOTOR & EQUIP | 30 AMPS | 30 AMPS | 230 | SINGLE | 20.2 AMPS |
| CAB LIGHTS | 15 AMPS | 15 AMPS | 115 | SINGLE | |

IF A TELEPHONE CIRCUIT IS REQUIRED (OPTION FOR ELEVATOR) JACK IS PROVIDED AND INSTALLED BY OTHERS. THIS CIRCUIT SHALL BE BROUGHT TO A LOCATION NEXT TO THE CONTROLLER AND BE AVAILABLE TO CONNECT AND TEST UPON ELEVATOR INSTALLATION.

***SCOPE OF WORK**

INSTALLATION OF A VUELIFT ELEVATOR BY A JOURNEY LEVEL LICENSED CONVEYANCE MECHANIC, AND MEETS OR EXCEEDS THE APPLICABLE REGULATIONS OF ALL GOVERNING AGENCIES AND IS IN CONFORMANCE WITH THE APPLICABLE SECTIONS OF THE MOST CURRENT EDITION OF THE FOLLOWING CODES AND STANDARDS.

ASME A17.1 SECTION 5.3 - SAFETY CODE FOR ELEVATORS AND ESCALATORS;
PRIVATE RESIDENCE ELEVATORS.

NFPA 70-2008 THE NATIONAL ELECTRICAL CODE.

CSA B441/ASME A17.5 ELEVATOR AND ESCALATOR ELECTRICAL EQUIPMENT.

LOCAL CODES AND REGULATIONS, AS APPLICABLE.

AFTER INSTALLATION THE UNIT WILL BE INSPECTED BY AN INSPECTOR AS REQUIRED BY LOCAL LAWS.

GENERAL

CLASSIFICATION: Residential Building
APPLIED CODE: ASME 17.1-2016 SEC. 5.3
NEC 2008

WALLS: Full Clear Laminated Safety Glass-Complies with ANSI Z97.1

NUMBER OF FLOORS: 2

MODEL: Octagonal Glass

CAPACITY: 950 lbs. [432] kg]

NOMINAL SPEED: 40 fpm. [0.1626 m/s]

CAB FLOOR AREA: 11.91 Square Feet [1.11 sqmeters]

CAB INT HEIGHT: 84 Inches [2133 mm]

CAB WEIGHT: 1000 lbs. [455 kg]

TOTAL TRAVEL: 296 5/8 Inches

PIT DEPTH (OPTION): 4 Inches [102-305mm]

POWER SUPPLY: 50/60Hz Single Phase 230V

SAFETIES: 2 Type A Instantaneous Safeties in compliance with ASME A17.1 Sections 2.17.8.1 & 1.17.5.1

Mfg: Savaria P/N: VL481001-01

SUSPENSION:

TYPE: Galvanized Aircraft Cable 2x3/8" dia

CONSTRUCTION: IWRC 7 x 19 RHRL

NOMINAL STRENGTH: 14,400 lbs. [6531 kg]

WT. OF ROPES: 0.243 lbs/ft [3.616 g/cm]

TRAVEL CABLE WT: 0.228 lbs/ft [3.393 g/cm]

DRIVETRAIN:

TYPE: Winding Drum

MOTOR: 3 HP with Integrated Brake

TRANSMISSION: Ultra-Low Vibration 3-Stage Right Angle Helical-Bevel Drive

MOTOR CONTROL: Pre-Programmed Variable Freq. Drive

DOOR INTERLOCKS: Honeywell RDI-G-LSB certified in compliance with ASME A17.1 Sections 2.12.4.3

PIT/FLOOR LOAD: (ft of Hoistway*94.8) + (# of Floors*60) + 2130 Dead Load (lbs)

| | | |
|-------------------------------|---------|------------|
| PIT FLOOR TO SUPPORT LOAD OF: | 2150 kg | [4700 lbs] |
| IMPACT LOAD: | 2520 kg | [5540 lbs] |

LANDING CHART

| DOOR TYPE | LANDING 1 | LANDING 2 | LANDING 3 | LANDING 4 | LANDING 5 | LANDING 6 |
|-----------------------|------------|------------|------------|------------|------------|------------|
| ENTRANCE SIDE | SWING DOOR | SWING DOOR | SWING DOOR | SWING DOOR | SWING DOOR | SWING DOOR |
| DOOR SWING | C | C | C | C | C | C |
| LOCK TYPE | RH SWING | RH SWING | RH SWING | RH SWING | RH SWING | RH SWING |
| HALL CALL KEY SWITCH | HONEYWELL | HONEYWELL | HONEYWELL | HONEYWELL | HONEYWELL | HONEYWELL |
| FLOOR MARKING | NO | NO | NO | NO | NO | NO |
| LANDING CONFIGURATION | 1 | 2 | 3 | NA | NA | NA |
| | PIT | THRU-FLOOR | BALCONY | NA | NA | NA |

OPTIONS:

BUFFER SPRING: No

COLOR: Texture Black (std) PK622N365

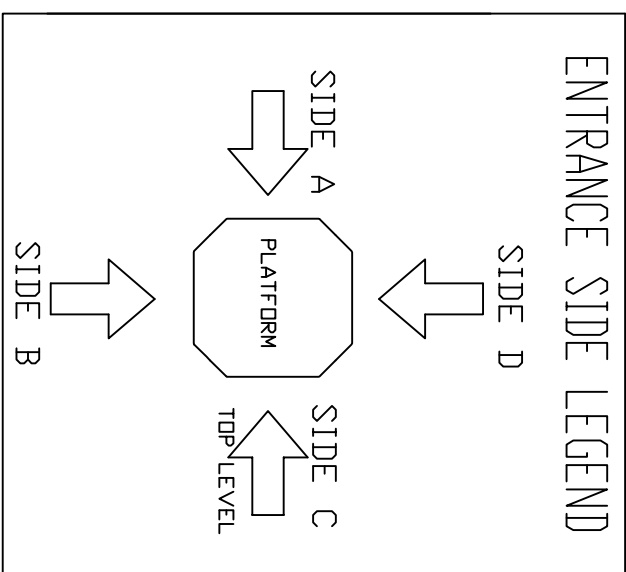

DATA SHEET

| | |
|----------------|------------|
| CUSTOMER: | |
| PROJECT: | |
| ADDRESS: | |
| DATE: | 01/05/2018 |
| REVISION DATE: | 21/12/2018 |
| COMPLETED BY: | NID |

| | |
|------------------------------|-----------|
| OFFICE USE ONLY: | |
| CONFIGURATION VERSION STAMP: | 1.5 |
| MODULE VERSION STAMP: | E-S-7.311 |

| | |
|-------------|------------------|
| Part No. | VUELIFT |
| Variant No. | P-000000 |
| | |
| JOB No. | DGM-TYPE 15 OF 6 |
| SHEET No. | 15 OF 6 |

PLAN VIEW PIT CUTOUT/THRU FLOOR CUTOUT

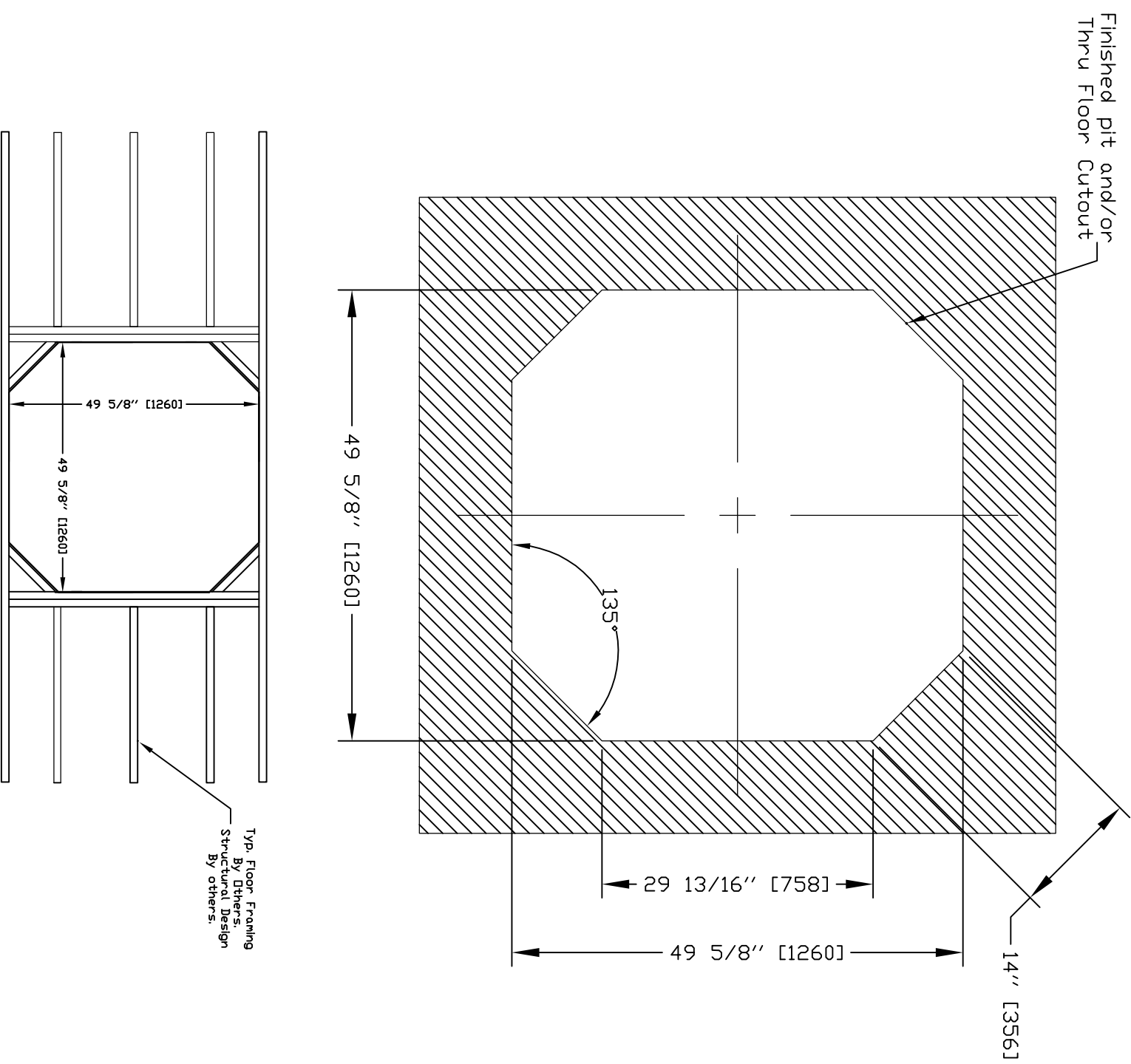

NOTE:
PIT OPTION ROUGH IN AND FINISHED DIMS. ARE IDENTICAL TO THRU-FLOOR ROUGH IN AND FINISHED DIMS.
CLEARANCE FROM ADJACENT WALLS TO EDGE OF HOLE/PIT MUST BE MINIMUM 18" ON ALL SIDES.

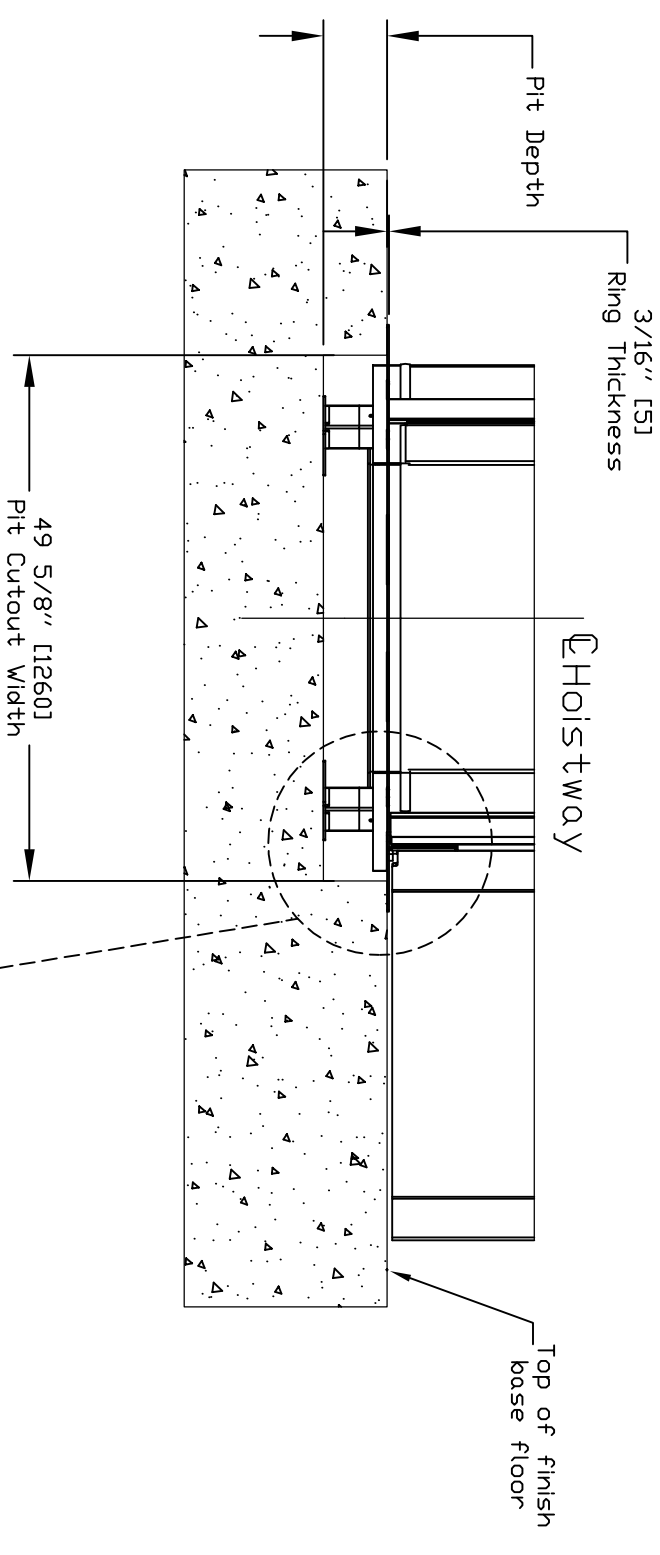

2xFastener
In pit plate determined to be of the wood screws or concrete fastener type, 1/4" or larger in diameter and minimum 1.75 inches in length

8xFasteners in ring determined to be of the wood screw minimum 1/4" or larger in diameter and minimum 1.75" in length

PIT CUTOUT AND THRU FLOOR CUTOUT

| | | | | |
|-----------|--|------------------------------|----------------|---------------|
| CUSTOMER: | | OFFICE USE ONLY: | Part No. | VUELIIFT |
| PROJECT: | | CONFIGURATION VERSION STAMP: | Variant No. | P-000000 |
| ADDRESS: | | MODULE VERSION STAMP: | | |
| | | DATE: | REVISION DATE: | COMPLETED BY: |
| | | 01/05/2018 | 21/12/2018 | |
| | | JOB No. DGM-TYPE 16 OF 6 | | |