

PLAN VIEW - ZENITH AUTO SLIM DOOR RESIDENTIAL-3648-29 1/2 (1L)

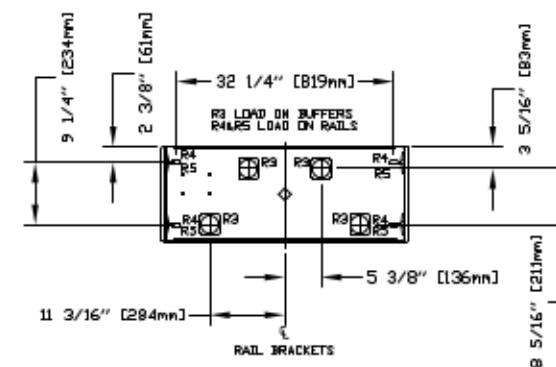
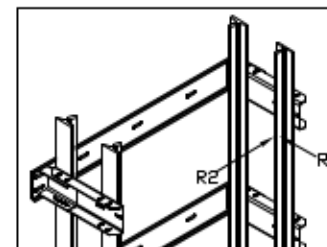
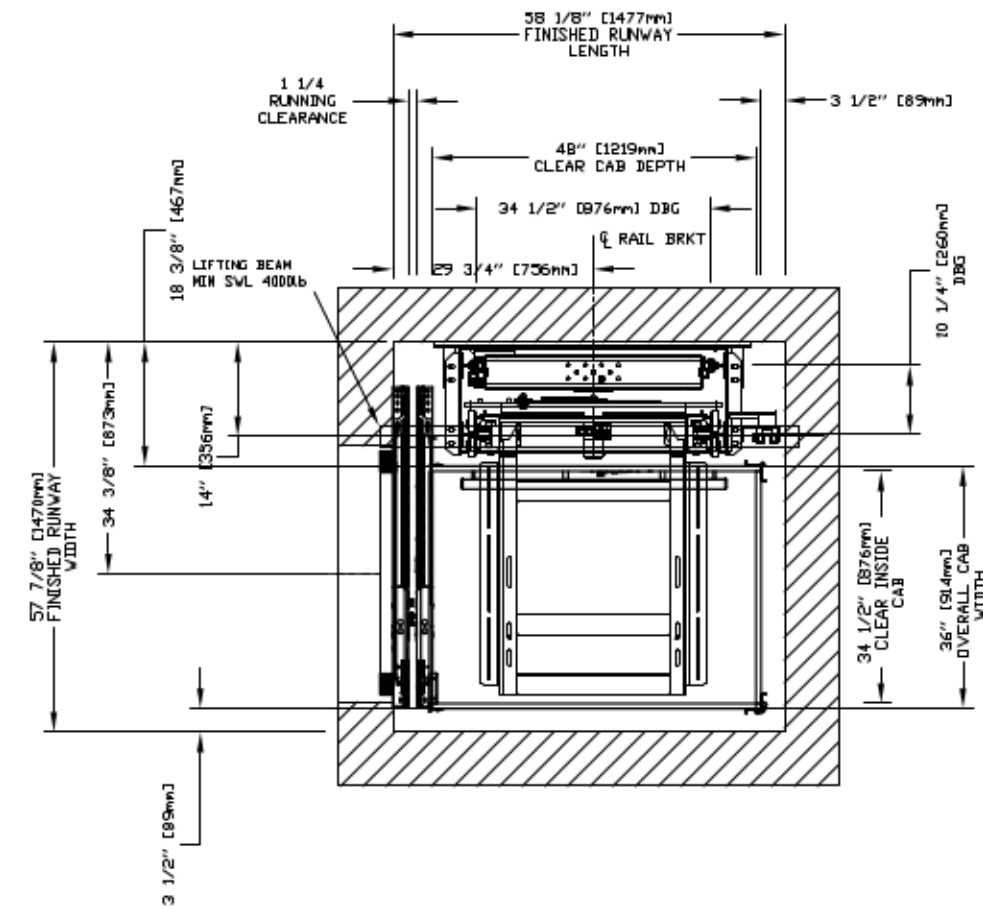



TABLE 2

PIT RE-ACTION FORCE	
R3	8000 LBS
R4	3000 LBS
R5	9500 LBS

TABLE 1

RAIL FORCES	
	
*R1	*R2
500 lbf	1570 lbf
RAIL WEIGHT	RD Use / f

### PROVISIONS BY OTHERS

MINIMUM OVERHEAD CLEARANCE- OWNER/AGENT MUST ENSURE MINIMUM OVERHEAD CLEARANCE IS IN COMPLIANCE WITH CODES.  
CONSTRUCTION SITE- OWNER/AGENT TO PROVIDE ALL MASONRY, CARPENTRY AND DRYWALL WORK AS REQUIRED AND SHALL PATCH AND MAKE GOOD (INCLUDING FINISH PAINTING) ALL AREAS WHERE WALLS/FLOORS MAY REQUIRE TO BE CUT, DRILLED OR ALTERED IN ANY WAY TO PERMIT THE PROPER INSTALLATION OF THE LIFT.

\*STRUCTURAL

\* MACHINE ROOM (WHERE REQUIRED)

SLEEVES FOR ELECTRIC LINES- FROM MACHINE ROOM TO  
HOISTWAY AS REQUIRED. (POSITION PER INSTALLERS INSTRUCTIONS)

TABLE 3	DISCONNECT SIZE	TIME DELAY FUSE SIZE	VOLTS	PHASE	FLA
MOTOR & EQUIP.	30 AMPS	30 AMPS	208 volt	Three Phase	28.9 AMPS
MOTOR & EQUIP.	60 AMPS	40 AMPS	230 volt	Single Phase	33.0 AMPS
CAB LIGHTS	15 AMPS	15 AMPS	115 V	Single Phase	

\*ELECTRICAL

PERMANENT POWER- BEFORE INSTALLATION CAN BEGIN, PERMANENT POWER MUST BE SUPPLIED.

\*ENTRANCES

FASCIA PANEL, BELOW UPPER LEVEL ENTRANCE: WHERE REQUIRED, FASCIA PANEL MUST BE FASTENED TO A SOLID WALL AND BE PERPENDICULAR TO THE FLOOR AND WALLS. HOISTWAY FASCIA IS NOT SELF-SUPPORTING FOR LONG, CONTINUOUS RUNS VOID OF ENTRANCES. ADEQUATE SUPPORT FOR THE FASCIA MUST BE PROVIDED.

**NOTE LIFTING BEAM:**  
A 400DLB MIN SWL BEAM MUST BE PROVIDED IN THE OVERHEAD BEAM TO BE POSITIONED AS SHOWN IN ELEVATION & PLAN VIEWS. FOR OVERHEAD OF 108' POSITION THE UNDERSIDE OF BEAM AT 104' & BEAM MUST BE TEMPORARY.

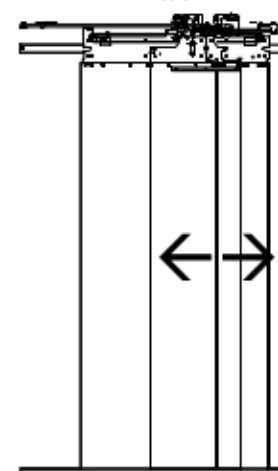

**NOTE C**  
ALL INFORMATION IS SUBJECT TO CHANGE.  
PLEASE REFERENCE OUR ON-LINE DRAWINGS AT  
[WWW.SQVQPIQ.COM](http://WWW.SQVQPIQ.COM) FOR THE MOST RECENT UPDATES.

ENTRANCE



LEFT HAND SHOWN  
RIGHT HAND OPPOSITE

RESIDENTIAL ELEVATOR  
ZENITH MODEL 36X48 TYPE 1L-29 1/2 + SLIM

CUSTOMER:	DATE:	THE INFORMATION DISCLOSED HEREIN IS THE EXCLUSIVE PROPERTY OF  savaria™ NO MAY NOT BE USED BY OTHERS WITHOUT PRIOR WRITTEN CONSENT	 SHEET # 1 / 1
PROJECT:	ISSUED DATE:		
LOCATION:	COMPLETION DT:		