

SGM - SR613

Steam Shower / Room; Masonry / Concrete Cement Mortar

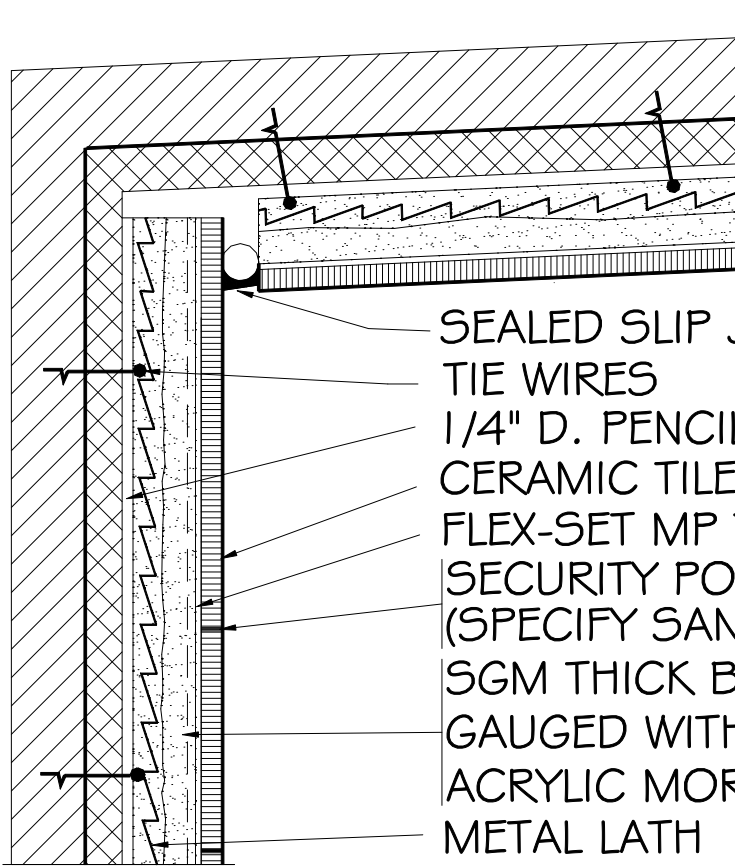

- SEALED SLIP JOINT
- TIE WIRES
- 1/4" D. PENCIL RODS
- CERAMIC TILE OR STONE
- FLEX-SET MP THIN-SET
- SECURITY POLYMER GROUT
(SPECIFY SANDED OR UN-SANDED)
- SGM THICK BED MORTAR
- GAUGED WITH SOUTHCRETE 25
- ACRYLIC MORTAR ADDITIVE
- METAL LATH
- INSULATION

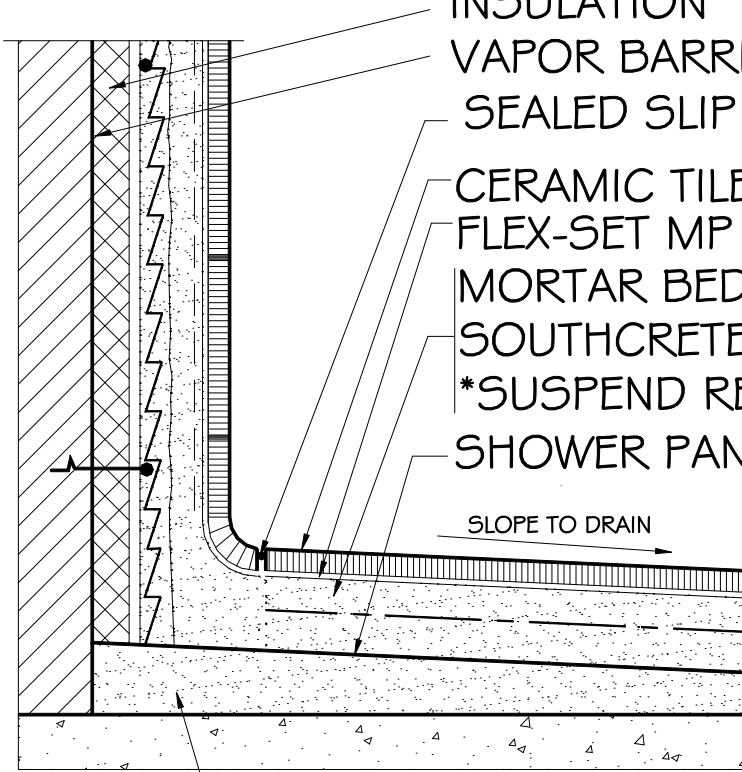

- VAPOR BARRIER MEMBRANE
- SEALED SLIP JOINT
- CERAMIC TILE OR STONE
- FLEX-SET MP THIN-SET
- MORTAR BED SGM FLOORMUD GAUGED WITH
- SOUTHCRETE 25 ACRYLIC MORTAR ADDITIVE
- *SUSPEND REINFORCING IN MORTAR
- SHOWER PAN MEMBRANE

SLOPE TO DRAIN

SLOPED FILL UNDER SHOWER PAN